ISTRAR'S Office

THE BEST GOODS

UNEQUALED FANCY CREAMS AND FRUIT ICES.

Branch Store: 1244 Bryn Mawr Ave., Edgewater.

814 DAVIS ST., EVANSTON, ILL.

N. P. WILLIAMS & MILLS

FAMILY CREMISTS.

617-619 Davis St.

Also Davis St. and Maple Ave.

EVANSTON, -- -- ILLINOIS

ROBERT D. SHEPPARD, PRESIDENT.
THOMAS LORD, VICE-PRES.
WM. G. HOAG, CASHIER.
CHAS. N. STEVENS, ASS'T CASHIER.

STATE BANK OF EVANSTON

CASH CAPITAL, $100,000 00
SURPLUS, - 20,000 00

SAFETY DEPOSIT VAULTS

DAVIS STREET AND CHICAGO AVE.

WESLEY L. KNOX,

1223 Chamber of Commerce, Chicago
804 Hinman Ave., Evanston

LOANS

Made on Evanston and North Shore Property from $500.00 upwards.

Sheridan Road, Lake Front and other Choice Lots for Sale.

RICE & CREIGHTON

Real Estate and Mortgage Loans

605-607 Davis Street,

EVANSTON, - - ILL.

JAS. T. WRAY, MANAGER
TELEPHONE 261.

CHICAGO OFFICE
119 DEARBORN ST.
'PHONE 4101 MAIN.

AVENUE HOUSE

S

ANNEX

NORTHWESTERN·UNIVERSITY·EVANSTON·ILL.
QUAECUMQUE·SUNT·VERA
ὁλόγωσυλήρης χάριτος καὶ ἀληθείας
1851

Northwestern University Library

Evanston, Illinois

THE GIFT OF

N. S. Registrar

28475
1 N 1899

F

e Vicinity
icago.

s.

W

D. BREESE.

N

orks.

, Ill.

ffice:
n Street.
s.

Building and Cemetery Work of all kinds Promptly
and Neatly Executed

The old and popular French House, corner of Greenwood Street and Hinman Avenue, is now known as the

GREENWOOD INN.

Superior accommodations for Families and Young People desiring Home-like Surroundings.

—BENJ. BAYLESS, Prop.

DANIEL S. SMITH,

Painter and Decorator.

DEALER IN WALL PAPER, PAINTS, OILS AND WINDOW GLASS. PAPER HANGING A SPECIALTY.

703 Main St. Telephone 427. So. Evanston, Ill.

CHARLES R. AYARS

ARCHITECT,

EVANSTON, 605 Davis St.

147 MONROE ST. .....CHICAGO.

CHICAGO TELEPHONE MAIN 1422.

Aldine Manufacturing Company

* BICYCLES *

BUILT TO ORDER.

A Full Stock of Bicycles and Bicycle .....Supplies.....

WHEELS SOLD on INSTALLMENTS

All kinds of Bicycle Repairing, Machine Work, Bell Hanging, Electrical Work and Repairing Done on Short Notice

ENAMELING and NICKEL PLATING

1565 SHERMAN AVENUE,
EVANSTON, ILL.

THE EVANSTON DIRECTORY...

1897.

Comprising a list of the Residents and Business Houses and General Information for Evanston.

PRICE $2.00.

EVANSTON:
EVANSTON PRESS CO., PUBLISHERS.
1897.

28475
12/1899

23 YEARS EXPERIENCE. 14 YEARS IN EVANSTON.

WILLIAM AIRTH,

PAINTER AND DECORATOR

Hardwood Finishing, Graining, Wall Tinting and Paper Hanging.

CAREFUL ESTIMATES GIVEN ON ALL WORK

1427 Sherman Ave. Evanston, Illinois

O. LANE,

CONTRACTOR and BUILDER,

And General Jobbing.

1430 BENSON AVE. EVANSTON, ILL.

Advertise in

The Evanston Press

It has the Largest Circulation of any Paper Suburban to Chicago.

.....CIRCULATION PROVEN.....

Our Subscription Books and Mailing Lists Always Open to Inspection... ...

THE EVANSTON PRESS CO.,

PUBLISHERS.

Park Building. Evanston, Illinois.

Between North-Western and Milwaukee Depots.

PREFACE.

To the Public:

This is the seventh edition of the Evanston Directory which has been published by the Evanston Press Company.

The number of names (not including business firms, public buildings, societies, etc.) returned by the canvassers this year was 8,629, an increase of over 600 from last year

Again we wish to thank the advertisers for their liberal support, which has made possible the publication of the directory.

Respectfully,

EVANSTON PRESS CO.,

Publishers.

Commercial and

Society

...Printing

AT THE OFFICE OF THE

Evanston

Press

Company,

PARK BUILDING,

Opp. Northwestern Depot, EVANSTON, ILL.

Estimates Cheerfully Given.

General Index.

PAGE

Abbreviations 49
Churches 24
City officials 21
Evanston Business Directory 343
Halls and public buildings 33
Northwestern University 30
Societies 27
Township officers 21

Index to Advertisers.

PAGE

Abbott A H 48
Airth William VI
Aldine Manufacturing Co IV
Alexander A S 360
American Family Laundry 35
Anderson Bros 54
Anderson F H 20
Avenue House II
Ayars Chas R III
Bairstow & Co II
Birch E A & Co ..... top lines
Blair's Delivery and Express 36
Bartlett C T ..... bottom lines
Boyer J F 76
Burden H T 357
Burden S F 356
Burgett W T 17
Cereal Windsor Coffee ..... bottom lines
Chambers J B & Co ..... back cover
Chapman & Tapper ..... opposite 93
Church Street Home Bakery and Cafe 36
Columbia Bakery ..... front cover
Connor J C ..... first page of each letter
Connor & Arnold ..... bottom lines
Connor & McCann ..... bottom lines
Cooper John 103

Crain Geo.....center lines
Crook Christ..... VI
Davis Sewing Machine.....top lines
Dewar J H..... 114
Dunham Geo B.....center lines
Dupre Christ..... 347
Ecole Francaise d'Evanston.....center lines
Evanston Dental Parlors..... V
Evanston Hand Laundry..... 353
Evanston Outfitting Co.....bottom lines
Evanston Steam Laundry..... VII
Evanston and North Shore Express..... 20
Fagan J W.....back cover
French Laundry..... 353
Gow Peter..... 35 8
Greenwood Inn..... III
Hargreaves John..... 19
Harvey I L..... 34
Hedden H D..... 350
Helander P..... 345
Herbert W E.....bottom lines
Hitt & Co Isaac R.....top lines
Hobbs Joseph..... 48
Hoffman Bros..... 171
Holmer & Loughlin..... 173
Holmgren J A..... 174
Hussey J B..... 180
Jonsson H..... 190
Key Geo..... 19
Knight, Donnelly & Co.....center lines
Knox Wesley L.....front cover
Kramer J..... V
Lane O..... VI
Lill's Evanston Express..... 342
Magill W C & Co..... 359
Moore Geo S..... 233
McDougall J C..... 223
McMullen Woven Wire Fence Co.....bottom lines
Muno & Co.....center lines
Nelson Bros Steam Lanndry..... 34
Norkett W G..... 243
North Shore Supply Co.....top lines
Nuckle Geo..... VII
Pentzold Frank.....opposite 255
Perkowitz Bros..... 17
Peterson Fred.....top lines
Pihl A O..... VI
Power D..... 19
Prindle & Co.....center lines
Quinlan & Tyson.....center lines
Read Gardner.....top lines

Rice & Creighton.....front cover
Rosendahl M P..... 275
Rosehill Cemetery 18
Stacey & Macpherson.....back cover
Schwall A..... 35
Schumer M..... 35
Skibbe J..... VI
Simpson Geo..... VI
Smith A H..... 290
Smith D S III
Smith J J & Co..... VII
Snyder Chas..... 294
South Evanston Steam Laundry..... 17
State Bank.....front cover
Sterling Springs Bottling Co..... 35
Turner Bros.....center lines
Taylor Madam..... 344
Thompson F S..... 36
Why.....center lines
Wickes R L.....center lines
Williams N P & Mills.....front cover
Williams Robert..... 348
Wright Don E .....bottom lines

Chapman & Tapper,

Carpenters and Contractors

New machinery for all kinds of Interior or Exterior Wood Work.

General Jobbing, Screen Work and Wood Carpets.

Post Office Box 909, South Evanston.

723 CUSTER AVE.,

EVANSTO , ILLINOIS.

GEO. SIMPSON,

DEALER IN

COAL AND WOOD

GENERAL TEAMING

OFFICE:

COR. CHURCH STREET AND MAPLE AVENUE

EVANSTON.

JACOB KRAMER & CO.,

Galvanized Iron and Copper Cornices,

TIN AND SHEET IRON WORK.

Skylight Work. Tin and Slate Roofing.

ESTIMATES FURNISHED ON SHORT NOTICE.

915 Chicago Ave., So. Evanston, Ill.

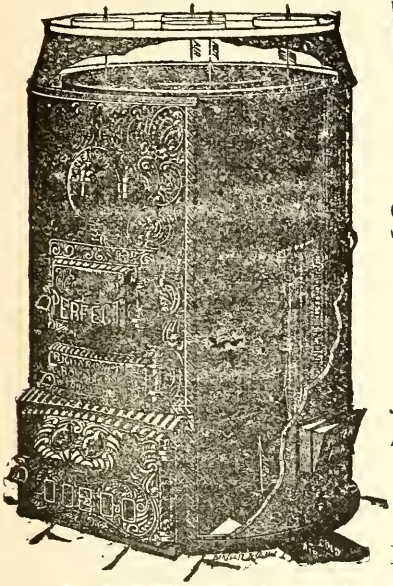

W. T. Burgett,

Tin, Copper and Sheet Metal Work

Hot Air Furnaces,
Gas and Gasoline
Stoves Repaired.

Job Work Promptly
Attended to.....

601 Main Street,
Evanston, - Illinois

PERKOWITZ BROS.,

MANUFACTURERS

UMBRELLAS, PICTURE FRAMES,

PICTURE GLASS, CURTAIN POLES and TRIMMINGS.

Repairing and Re covering Umbrellas and Parasols Picture Frames
Made to Order, any size. We guarantee best goods and workmanship.

1464 and 1500 Sherman Ave., ☆ Evanston, Ill.

South Evanston Steam Laundry

JOHN ORTLUND, Proprietor.

...DOMESTIC FINISH ON COLLARS AND CUFFS...

704 Washington Street,

Telephone 440. South Evanston, Ill.

ROSEHILL

CEMETERY CO.

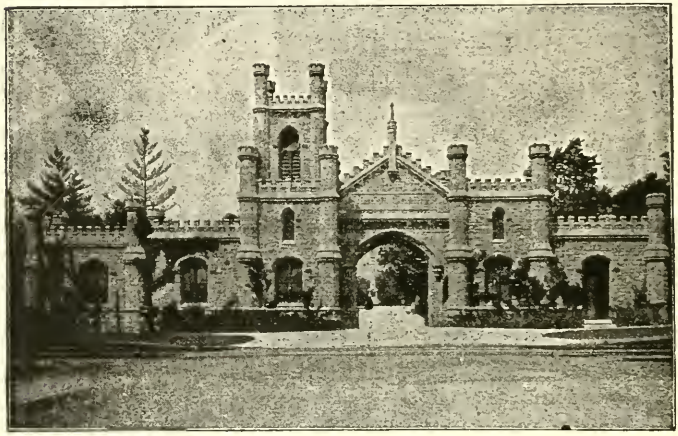

704-5—171 La Salle Street, Chicago.

NEW YORK LIFE BUILDING.

City Office Telephone Express 615.

Cemetery Telephone Lake View 101.

OFFICERS:

Killian V. R. Lansingh, President

William H. Turner, Vice-Pres. Wesley Dempster, Treasurer.

Eugene C. Long, Secretary.

AT CEMETERY GROUNDS:

George H. Scott, Superintendent. W. Chadband, Lot Salesman.

Thos. Wallis, Manager Greenhouse Department.

TRUSTEES OF LOT OWNERS' FUND:

Chas. F. Grey. Francis Lackner. John B. Kirk.

BOARD OF CONSULTATION:

George Schneider. F. B. Tuttle Marvin Hughitt.
Moses L. Wentworth. Andrew T. Sherman. Frank H. Cooper.
George M. Pullman. D. R. Holt. John J. Herrick.
Jas. B. Bradwell. Marshall Field.
Rev. Clinton B. Locke. Edward G. Mason.
Lawrence Proudfoot. Charles B Farwell.
J. H. Kedzie. Orson Smith.

GEORGE KEY...

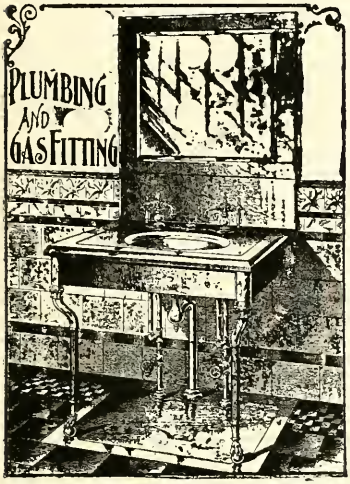

ESTABLISHED 1882.

Sanitary Plumbing

House Sewerage.

Gas Fitting

Only First-class Workmen Employed.

1564 Sherman Ave.,

.....Evanston

TELEPHONE 360.

CASH GROCERY

1030 Chicago Ave., South Evanston

D. POWERS, PROPRIETOR.

We can sell you Goods at Lower Figures than any other house in this neighborhood.

TRY US. YOU WILL SAVE MONEY

JOHN HARGREAVES

Window Shades Made to Order

Upholstering and Mattress Renovating a Specialty.

Carpet Making and General Furniture Repairing.

1627 Orrington Ave. *EVANSTON, ILL.*

F. H. ANDERSON, V. S.,

Veterinary Surgeon and Dentist

Hon. Graduate of Ontario Veterinary College.

Office, 1615 Benson Ave. Residence, 1710 Orrington Ave.

TELEPHONE 206. EVANSTON, ILLINOIS.

Evanston & North Shore Express Company

SCHILDREN BROS., Props.

Chicago, Evanston and Winnetka.

Chicago Office:
42 Franklin St.
Telephone Main 4615.
Office Hours, 9 to 5.

Evanston Office:
621 Davis St.
Telephone 317.

Wilmette P. O. Box 235.

MISCELLANEOUS INFORMATION.

TOWNSHIP OFFICERS

Supervisor—Robert F. Milne.
Town Clerk—John F. Hahn.
Assessor—Joseph M Lyons.
Collector—Chas. T. Bartlett.
Highway Commissioners—Dexter M. Garnett, president; Anton Blocks, treasurer; Frank Aronson, overseer.

Justices of the Peace—Joseph McCallum, J. C. Murphy, Eugene Hartman, H. S. Van Petten, Timothy O'Connell,

Constables—Samuel Harrison, W. H. Underdown, J. B. Blair, H. W. C. Laubenheimer, Geo. W. Franklin.

OFFICIALS.

City of Evanston.

Organized as a City March 29, 1892, under the General Laws of the State of Illinois

OFFICE, CITY HALL, CORNER OF DAVIS ST. AND SHERMAN AVE.

Mayor—William A. Dyche.
City Clerk—George A. Bogart.
City Attorney—George S. Baker.
City Treasurer—William Stacey.
Police Magistrate—William C. Levere. (Office, Grove street and Sherman avenue.)

Board of Aldermen.

First Ward—A L. Currey, D. A Mudge.
Second Ward—J. W. Donnell, A. D. Sanders.
Third Ward—G. M. Rhodes, Conrad Poppenhusen.
Fourth Ward—M. B. Loomis, N. L. Stow.
Fifth Ward—Chas. A. Wightman, Jos Hobbs.
Sixth Ward—E. J. Dahms, C. M. Schindler.
Seventh Ward—Joseph McCallum, Louis N. Rice.

Standing Committees of the Council.

Finance—Rhodes, Wightman, Sanders.
Auditing—Sanders, Rhodes, Rice.
Water—Donnell, Poppenhusen, Mudge.
Streets—Mudge, Rhodes Donnell.
Sewers, Wightman, Loomis, McCalium.
Walks—Currey, Stow, Schindler.

Lights—Poppenhusen, Donnell, Schindler.
Buildings—McCallum, Stow, Hobbs.
Police—Stow, Dahms, Sanders.
Fire—Rice, Currey, Hobbs.
Special Assessments—Hobbs, McCallum, Currey.
Printing—Schindler, Wightman, Rice.
Railroads—Loomis, Dahms, Mudge.
Judicial—Dahms, Loomis, Poppenhusen.

Appointive Officers.

Commissioner of Public Works—Christopher L. Williams.
Chief of Police—Wheeler Bartram.
Superintendent of Water Works—S. B. Peeney.
City Collector—Wesley L. Knox.
Fire Marshal—Samuel Harrison.
Health Commissioner—Josiah Jones.
City Sealer—W. H. Twiggs.
Evanston Free Public Library—City Hall. Open daily except Sunday from 9 a. m. to 9 p. m. Officers—John W. Thompson, president; J. S. Currey, vice-president; W. S. Lord, secretary. Directors—L. H. Boutell, Walter L. Brown, J. W. Byam, J. S. Currey, F. W. Nichols, William S. Lord, Charles A. Rogers, John W. Thompson, Richard C. Lake. Librarian—Mary B. Lindsay.

Civil Service Commission—H. H. C. Miller, president; C. H. Cowper, Frederick Arnd; J. L. McNab, secretary and chief examiner.

POLICE DEPARTMENT.

(Grove St. and Sherman Ave.)

Chief—Wheeler Bartram.
Captain—John Mersch.
Sergeants—John J. Waldron, Henry Rubo.
Patrolmen—Patrick Hayes, Sandy Trent, Lawrence McArdle, John Clifford, Fred Shaffer, Arthur C. White, Wm. B. Miller, Robert Johnston, John Reddick, John S. Keefe, David Miller, Ben Siegler, Edward Hubert, Otto B. Johnson, Ed. Jameson.

FIRE DEPARTMENT.

Engine Co. No. 1. (Grove St. and Sherman Ave.)

Marshal—Samuel Harrison.
Captain—John E. Sweeting.
Engineer—Al. Patrick.
Assistant Engineer—Edward Mersch.
Firemen—Mathew Maxwell, Edwin Whitcomb, Thomas Norman, Geo. Hargreaves, Thomas Watson, John Watson.

Engine Co. No. 2. (Chicago Ave. and Kedzie St.)

Firemen—Carl Harms, Isaac Hartman.

Fire Alarm Boxes and Location.

12—Benson avenue and Church street.
14—Sheridan road and University place.
15—Maple avenue and Foster street.
16—Ridge avenue and Noyes street
18—Dewey avenue and Center street.
21—Ashland avenue and Emerson street.
23—West Railroad avenue and Foster street.
25—Dewey avenue and Noyes street.
27—Gross Point avenue and Livingston street.
28—McDaniel avenue and Harrison street.
31—Maple avenue and Lake street.
32—Wesley avenue and Grove street.
34—Asbury avenue and Crain street.
35—Asbury avenue and Washington street.
37—Custer avenue and Oakton street.
41—Hinman avenue and Davis street.
42—Chicago avenue and Dempster street.
43—Forest avenue and Greenwood street.
46—Forest avenue and Lee street.
47—Judson avenue and Keeney street.

Instructions—To give the alarm, break the glass over the key, unlock the door, pull down the hook and let it go.

Remain in the vicinity of the box until the department arrives.

To give the alarm by telephone, call Fire Department Headquarters, telephone No. 193.

Water Works.

Located on Lake Shore near Lincoln street.

Superintendent and Chief Engineer—S. B. Peeney.

Evanston Electric Illuminating Co.

908-912 Clark street, between Benson and Maple avenues; operated by the Evanston Electric Illuminating Co., J. B. Morrill, superintendent; capacity, 250 arc lamps and 10,000 incandescent lights.

Evanston Lighthouse—(Grosse Point light) east side Sheridan road, opposite Central street: visiting days, Mondays and Wednesdays from 10 a. m. to 3 p. m., and Fridays, from 10 a. m. to 12 m.; Edwin J. Moore, keeper; Fred Samuelson, first assistant; Charles Protis, second assistant.

United States Life-Saving Station—Evanston station, district 11, north side Sheridan road, on college campus; Lawrence O. Lawson, captain; crew, Clarence Thorne, R. C. Libberton J. M. Springer, J. M. Chambers, G. H. Tomlinson, E. R. Perry, A. R. Winslow.

EVANSTON HOSPITAL ASSOCIATION.

(FORMERLY EVANSTON EMERGENCY HOSPITAL.)

Hospital located at 1107 Emerson street. Staff of twelve physicians. Two in daily attendance, one from each school of medicine. Supported by charity under the direction of the Evanston Hospital Association, Mary Harris, secretary; Mrs. Eleanor W. Congdon, superintendent; telephone 58. Hospital organized Dec 4, 1891. Applicants for admission to the hospital must be residents of the city of Evanston.

ASSOCIATED CHARITIES OF EVANSTON

Mrs. J. E. Scott, president; Mrs. H. L. Boltwood, vice-president; Mrs. E F. Cragin, secretary and treasurer; Mrs. George Franklin, chairman of distributing committee.

CHURCHES.

EVANSTON

African Methodist Episcopal—East side of Benson avenue, between Clark and Park streets; Rev. F. J. Peterson, pastor. Preaching every Sunday at 11 a. m. and 7:45 p. m. Sunday school at 3 p m., W. H. Twiggs, superintendent. Prayer meeting Wednesdays at 8 p m.

Asbury Avenue Congregational—Cor. Lee and Asbury avenue Rev. B. M. Southgate, pastor. Preaching Sunday at 10:30 a. m. and 7:30 p. m ; Sunday school at 12 m.

Christian Church—A. L. Chapman, pastor. Church at 604½ Davis street. Services every Sunday at 11:00 a. m. and 8 p. m. Sunday school at 9:30 a. m., M. O. Naramore, superintendent. Prayer meeting Wednesday evening at 8 o'clock; Y. P. S. C. E., 6:45 p. m. Sunday.

Central Street Methodist Episcopal—Cor. Central street and Prairie avenue. Rev A. S Haskins, pastor. Preaching at 10:30 a. m. and 7:45 p m.; Sunday school at 12 m., Finley Ellingwood, superintendent; Epworth League meeting at 7 p. m ; Junior League, Wednesday, 3:45 p. m ; prayer meeting, Wednesday at 7:45 p. m.

Emmanuel Methodist Episcopal—Cor Greenwood street and Oak avenue. Rev. N. M. Waters, pastor. Preaching at 11 a. m. and 7:30 p. m.; Sunday school at 2:30 p. m. Epworth League at 6:45 p m ; class meetings, Sunday at 9:30 a m. and 12 m : prayer meeting, Wednesday at 7:45 p. m Pastor's residence, 1743 Wesley avenue.

First Baptist—Northwest cor. Chicago avenue and Lake street. Rev. B A. Greene, pastor. Preaching at 11 a. m and 7:30 p m. Young people's society at 6:30 p. m. Wednesday evening prayer meeting at 7:45.

First Church of Christ (*Scientist*)—Services on Sunday at 10:30 a. m , and Sunday school at 12 m. at Connor block, 620 Davis street. Experience meetings on Friday at 7:30 p. m. at the Christian Science Institute and Dispensary, 1423 Hinman avenve.

First Congregational—Hinman avenue, between Lake and Grove streets. Rev. J. E. Loba. D D., pastor. Preaching Sundays at 10:30 a. m and 7:30 p m. Y. P. S. C. E. in the lecture room Sunday evening at 6:30. Sunday school at 12:10 p. m., R. H. Kimball, superintendent. Prayer meeting, Wednesdays at 7:45 p. m.

First Methodist Episcopal—Southwest cor Hinman avenue and Church street. Rev. F. M. Bristol, D. D , pastor. Sunday class meetings at 9:30 a. m and 12 m. Preaching at 10:30 a m. and 7:30 p. m. Epworth League meeting at 6:30 p. m Sunday school at 12 m. Wednesday evening prayer meeting at 7:45.

First Presbyterian—Southeast cor. Lake street and Chicago avenue. Rev. John H. Boyd, D. D., pastor. Sunday services at 10:30 a. m. and 7:30 p. m. Sunday school at 12 m.. Newell C. Knight, superintendent. Wednesday evening prayer meeting at 7:45. Y. P. S. C. E., Sunday evening at 6:30.

Free Methodist—Cor. Ridge avenue and Lyons street. Rev O. Ketels. pastor. Preaching every Sunday at 10:45 a. m. and 7:30 p. m. Sunday school at 9:45 a. m. Prayer meeting, Thursday at 7:45 p m. Teachers' meeting Wednesday at 8 p m., at the parsonage, 1814 Ridge avenue

German Evangelical Lutheran—Cor. Greenwood street and Wesley avenue. Rev. J. D. Matthius, pastor. Sunday services alternately at 10 a. m. and 3:15 p. m. Sun lay school at 2 p. m.

Hemenway Methodist Episcopal—Chicago avenue, north of Main street. Rev. W. E. Wilkinson, pastor. Services Sunday at 10:30 a m. and 7:30 p. m., Sunday school at 2:30 p. m. Junior League at 4 p. m. Epworth League at 6:30 p. m. Prayer meeting Wednesday evening at 7:45.

Mount Zion Baptist (*Colored*)—Liberty hall, on Davis street. Rev. G. M. Davis, pastor, Services every Sunday at 11 a. m. and 7:45 p. m. Sunday school at 3 p. m.

Norwegian-Danish Methodist—Cor. of Benson avenue and Clark street. Rev. P. Hanman. pastor. Sunday services at 10:45 a. m. and 7:45 p m. Sunday school at 3:30 p. m. Prayer meeting at 7 p. m.; also prayer meeting Thursday evening at 8.

Presbyterian Chapel—Rev. John H Boyd, D D , pastor. Wesley avenue and Emerson street. Sabbath school at 3 p m., Otis R. Larsen, superintendent. Young People's Society of Christian Endeavor at 4 p. m.

Second Baptist (*Colored*)—Benson avenue, between Church and Clark streets. E. H. Fletcher, pastor, Services at 11 a. m. and 7:30 p. m. Bible school at 3 p m., J. H Blackwell, superintendent Prayer meeting on Wednesday and Friday evenings.

South Presbyterian—Cor. of Main street and Hinman avenue. A. W. Ringland, pastor. Sunday services at 10:30 a. m and 7:30 p m Sunday school at 12 m., Arthur M. Morgan, superintendent. Prayer meeting on Wednesday evening at 8. Young People's Society of Christian Endeavor at 6:30 p. m.

St. Luke's—Cor. Main street and Sherman avenue. Rev. Daniel F. Smith, rector. Sunday services: Administration of the Holy Communion at 7:30 a. m. (except first Sunday of the month when Holy Communion is celebrated at 11:30 a. m.) Morning prayer at 11 a. m. Sunday school at 3:45 p. m.; T. P. Sidcall, superintendent.

St. Mark's Episcopal—Cor. Ridge avenue and Grove street. Rev. A W. Little, L. H. D., rector. Sunday services at 7:30 a. m. (except first Sunday in the month), 10:45 a. m. and 5 p. m. in the summer (7:30 p. m. in the winter). Sunday school at 9:30 a. m.

St. Mary's Catholic—Southeast corner Oak avenue and Lake street. Rev. H. P. Smyth, pastor.; Rev. Thos. M. Burke, assistant pastor. Services every morning at 7 and 7:30 o'clock. Sunday services at 6:30, 8 and 10:30 a. m. Vespers at 7:45 p. m.

St. Matthew's Episcopal—Southwest corner of Broadway avenue and Livingston street. Sunday services (except on the first Sunday of each month) at 3:30 p. m.; during the summer at 4 p. m. On the first Sunday of the month at 11 a. m., morning service and the celebration of the Holy Communion. Celebration of the Holy Communion also on the second and fourth Sunday in the month at 7:30 a. m. Sunday school, Chas. O. Harriss, superintendent at 10:30 a. m.

St. Nicholas' Catholic (*German*)—Cor. Ridge avenue and Washington street. Rev. Wm. Faber, assistant pastor. Services every morning; summer at 7:30 a. m., winter at 8 a. m Sunday services at 8 and 10:30 a. m. Vespers at 3 p. m.

Swedish Baptist—Cor. Lake street and Benson avenue. Rev. A. G. Hall, pastor. Sunday services at 11 a m. and 7:30 p. m. Sunday school at 4 p. m., Gust Nyden, superintendent. Prayer meeting Wednesday at 8 p. m. Young people's meeting Friday at 8 p. m.

Swedish Evangelical Lutheran—Cor. Lake street and Sherman avenue. Rev. Carl Solmonson, pastor. Sunday services at 10:30 a. m. and 7:30 p. m. Sunday school at 3:30 p. m. Preaching Thursday at 7:30 p. m.

Swedish Methodist—Northeast corner of Grove street and Sherman avenue. Preaching by the pastor, O. F. Linstrum, at 10:30 a. m and 7:30 p. m. Sunday school at 3:30 p. m. Wednesday evening prayer meeting at 7:45. Epworth League meeting Friday evening at 7:45.

Unitarian Church—Held in Connor hall. 620 Davis street. Rev. J. Vila Blake, pastor. Services at 4 p. m. Sunday school, 3:30 p. m.

Wheadon Methodist Episcopal—Cor. Ridge avenue and Leon place. Rev. R. H. Wilkinson, pastor. Services at 10:30 a. m. Sunday school at 12 m. Prayer meeting Wednesday evening at 7:30 o'clock.

SOCIETIES.

MASONIC.

Evans Lodge, No 524, F. & A. M.—Meets in Masonic Hall, 810 Davis street. Stated communications 2d and 4th Tuesdays of each month. Fred E. Trotter, W. M.; Chas. Raymond, secretary.

Evanston Chapter No. 144, R. A. M.—Meets in Masonic Hall Stated convocations 2d and 4th Fridays. Joseph Hobbs, E. H. P.; Chas. Raymond, secretary.

Evanston Commandery, No 58, K. T.—Meets in Masonic Temple. Stated conclaves 1st and 3d Mondays of each month. Thomas L. Fansler, E. C.; Chas. Raymond, recorder.

Mount Moriah Lodge, No. 28. A. F. & A. M.—Meets in Lyons' Hall. Communications 1st and 3d Tuesdays of each month. A. L. Lewis, W. M.; W. H. Twiggs, sec.

I. O. O. F.

Evanston Lodge, No. 673—Meets every Monday evening at 8 o'clock in Odd Fellows' Hall, 604½ Davis street.

Vesper Rebekah Lodge—Meets in Odd Fellows' Hall, 2d Monday and 4th Tuesday of each month.

Northwestern Lodge, No. 2349, G. M.O. of O. F.—Meets in Masonic Hall the 1st and 3d Thursdays of each month. J. W. Dowden, N. G.; S. C. Smith, sec.

ROYAL ARCANUM,

Covenant Council, No. 558—Regular meetings of the Council are held in the Odd Fellows' Hall, 604½ Davis street, on the 2d and 4th Thursdays of each month, at 8 o'clock p m. Geo. W. Hotchkiss, regent; H. M. Walker, collector; P. P. Lee, treasurer; Andrew Paterson, secretary.

ROYAL LEAGUE.

Northwestern Council, No. 3—Meets in Odd Fellows' Hall on the 1st and 3d Fridays of each month at 8 p. m. Daniel W. Hess, archon; F. B. Carter, scribe; H. M. Walker, collector; Andrew Paterson, treasurer.

NATIONAL UNION.

Unity Council, No. 149—Meets in I. O. O. F. Hall on the 2d and 4th Fridays of each month. Geo. E. Gooch, pres.; F. H. Walker, vice-pres ; C. N. Stevens, sec.; W. W. Hogle, fin. sec.; W. S. Powers, treas.

G. A. R.

General John A. Logan Post, No. 540, Department of Illinois

J. R. Fitch, commander; E. D. Redington, S. V. C.; A. B. Hull, J. V. C.; Fred P. Kappelman, Q. M.; H. D. Baker, adjutant. Meets at 604½ Davis street, 1st and 3d Thursdays of each month at 8 p. m., from June to September only 1st Thursday. It extends a cordial invitation to all ex-soldiers who have an honorable discharge to unite with it.

K. O. T. M.

Evanston Tent, No. 174—Meets 2d and 4th Mondays of each month in Knights of Pythias Hall, 1574½ Sherman avenue. Edward Knapp, Com ; J. Watson, P Com ; Adolph Fredericks, L. C.; August Altenberg, R. K.; H. Buhman, F. K.; J. V. Stevens, chaplain; John Peterson, sergeant; Frank Borre, M. of A ; Bert Jones, 1st M. of G : John Crampton, 2d M. of G.; Lee Craig, sentinel; Wm. Watson, picket.

A. O. U. W.

Evanston, Lodge No. 324—W. F. McQuinn, M. W., 604 Main street.

HOME FORUM, NO. 826.

Meets at 604 Main street. Ernest Witsiepe, president.

ORDER OF COLUMBIAN KNIGHTS.

Columbia Lodge, No. 32—Meets in Knights of Pythias Hall on the evenings of the 1st and 3rd Thursdays of each month. Thos. Blackler, pres.; Geo. E Hopkins, vice-pres.; Frank E. Allen, past pres.; J. W. James, orator; J. P. Van Doozer, sec.; F. Forrey, collector, 2040 Sherman avenue; H B Hemenway, treas.; C. O. Scudder, chaplain; Victor Ortlund, guide; T. F. Cunningham, warden.

KNIGHTS OF PYTHIAS.

Evanston Lodge, No. 185, K of P.—Meets Tuesday evenings at 8 o'clock at Pythian Hall, 1574½ Sherman avenue, W. F. McQuinn, C. C.; Frank J. Ault, K. of R & S.

I. O. F.

Court Evans, No. 97—Meets in K. of P. Hall on the 2nd and 4th Wednesdays of each month. F W. Coffeen, C. R.; Henry Plowman, V. C. R ; Henry Fiesel, fin. sec ; S. C. Wood, rec. sec.; F. Steigelman, treas.

CATHOLIC ORDER OF FORESTERS.

St. Charles' Court No. 41—Meets in St. Mary's school Hall 2d and 4th Wednesdays of each month. Dennis McEnery, C. R.; Thomas Mahoney, V. C. R.; John M. Flood, recording secretary; James O'Connell, financial treasurer; John F. Hahn, treasurer.

LAFAYETTE CLUB.

J. A. Stephen, pres.; J. J. Devine, vice-pres.; Miss Nellie Furlong, sec ; Jas. Larkin, treas. Club rooms, 822-824 Davis street.

ST. VINCENT DE PAUL SOCIETY.

Meets every Monday evening in School Hall, Oak avenue and Lake street. Daniel McCann, pres.; John C. Cooper, vice-pres.; John Cullen, sec.; A. J. Conner, treas.

YOUNG MEN'S CHRISTIAN ASSOCIATION.

Located at 1615 Orrington avenue. John R. Lindgren, pres.; John M. Ewen, vice-pres.; W. G. Hoag, treas.; T. I. Stacey, rec. sec.; William Boyd, gen. sec. Lectures and entertainments are announced by the secretary. Reading rooms open from 9 a. m. to 10 p. m. Sunday meetings at 4 p. m. Strangers are always welcome.

BUILDING AND LOAN ASSOCIATIONS.

Business Men's Building and Loan Association of Evanston—Office, 822 Davis street. A. H. Parker, pres.; Thomas Bates, vice-pres.; F. P. Judson, treas.; W. S. Mason, sec.; Frank R. Grover, attorney. Directors: A. L Currey, Thomas Bates, F. P. Judson, George Iredale, A Schwall, C. H Poppenhusen, A. H. Parker, W. P Turner, E. E. Betts. Directors' meeting, 2d Thursday in each month.

Evanston Savings and Loan Association—David A. Coe, pres.; John F. Stewart, vice-pres.; Chas. A. Wightman, sec.; W G. Hoag, treas.; George S. Baker, attorney. Directors: David A. Coe, Charles Jernegan, George S. Baker, Henry G. Savage, F. Lion, Robt. C. Hacker, Louis K. Goffe, John F. Stewart, Harry Pflaum. Meets 1st Thursday in the month at 7:30 p. m., at 528 Davis street.

Evanston and North Cook County Building and Loan Association—600 Davis street; Chicago office, 710 Ogden bldg., corner Lake and Clark streets. Henry H Gage, pres., F. P. Crandon, vice-pres.; W. G. Hoag, treas.; T. M. Hubbard, sec.; H. H. C. Miller, attorney. Directors: F. P. Sheldon, F. P. Crandon, Wm. Hoag, H. H. Gage, H. H. C. Miller, H. B. Cragin, E. S. Weeden, F. L. Joy, Wm. Scott.

TEMPERANCE.

National Woman's Christian Temperance Union — Miss Frances E. Willard, pres.; office at residence, 1728 Chicago avenue.

Woman's Christian Temperance Union—609 Davis street. Monthly meeting 1st Wednesday of each month. Gospel Temperance meetings each Sunday at 3:30 p. m.

EVANSTON CLUB.

Club house, northwest corner Chicago avenue and Grove street. N. C. Gridley, pres.; Wm. Holabird, first vice-pres.; F. A. Hardy, second vice-pres.; George R. Jenkins, treas ; Wm. T. Rickards, sec.; A. L. Lewis, steward.

EVANSTON COUNTRY CLUB.

Club house, northwest corner Oak avenue and Lake street.

Marshall M. Kirkman, pres.; Frederick Arnd, first vice-pres.; B. F. Adams, second vice-pres.; N. G. Iglehart, treas ; J. H. Kedzie, jr., sec.; J. E. Webb, steward.

EVANSTON BOAT CLUB.

House, lake shore, north of Greenleaf street. D. S. Cook, pres.; S. Frank Wilson, vice-pres.; E. L. Angle, sec.; W. K. Ide, treas.; C. H. Thompson, capt. Regular meetings 1st Monday in April and October.

FORTNIGHTLY CLUB.

Mrs. M. B. Loomis, pres.; Mrs W. H. Spencer, vice-pres.; Mrs. E Crawford, sec. and treas.; Mrs. J. J. Flinn and Mrs. F. W. Nichols, program committee.

WOMAN'S CLUB.

Mrs. T. P. Stanwood, pres.; Mrs. Chas. F. Grey, Mrs. W. M. Green, Mrs. R. H. Wyman, Mrs. P. L. McKinnie, vice-presidents; Mrs. C. S. Raddin, rec. sec.; Mrs. D. W. Hess, cor. sec.; Mrs. C. B. Foote, treas.

BRYANT CIRCLE.

Mrs. F. M. Bristol, pres.; Miss Alice Thornton, vice-pres.; Mrs Howard Field, sec. and treas.

EVANSTON KING'S DAUGHTERS.

Miss Anna Osborn, pres.; Mrs. F. S. Shaw, vice-pres.; Mrs. Richard Carr, treas.; Mrs. W. S. Mason, sec.

WOMAN'S EDUCATIONAL ASSOCIATION.

Mrs. J. A. Pearsons, pres.; Mrs. Dr. Joseph Cummings, vice-pres.; Mrs. W. E. Clifford, rec. sec ; Mrs. Hugh R. Wilson, cor. sec. (Davis street and Judson avenue); Mrs. J. L. Morse, treas.

NORTHWESTERN UNIVERSITY.

Officers of the Board of Trustees. William Deering, pres.; O. H. Horton, first v.-pres.; H. H. C. Miller, second v.-pres.; Frank Philip Crandon, A. M., sec.; Robert Dickinson Sheppard, D. D., agent and treas.

COLLEGE OF LIBERAL ARTS.

Faculty. Henry Wade Rogers, LL. D., pres.; Daniel Bonbright, LL. D.; Oliver Marcy, LL. D.; Herbert F. Fisk, D. D.; Robert L. Cumnock, A. M.; Robert Baird, A. M.; Charles W. Pearson, A. M.; Robert D. Sheppard, A. M., D. D.; Abram V. E. Young, Ph. B.; George W. Hough, LL. D.; James T. Hatfield, Ph. D.; Charles B. Atwell, Ph. M.; Henry Crew, Ph. D.; J. Scott Clark, A. M.; John H. Gray, Ph. D.; Peter C. Lutkin, George A. Coe, Ph. D.; Charles Horswell, Ph. D.; Alja R. Crook, Ph. D.; Henry S White, Ph. D.; Thomas Franklin Holgate, Ph. D.; Henry Clay Stanclift, Ph. D.; William Caldwell, Sc. D.; William Albert Locy, Ph. D.;

Charles Joseph Little. D. D., LL D; Charles Frederick Bradley, A. M, D. D.; V. J. Hall, Ph D; Henry Cohn, A. M.; Albert Ericson. A M.; Nels Edward Simonsen. A. M. D. D.; John A. Scott, Ph. D.; Arthur Herbert Wilde, A. B., B. D.; Mary L. Freeman. A. M; Herbert G. Keppel, Ph. D.; Charles Waldo Foreman. M S.; Milton Spencer Terry, D. D, LL. D.; William Abbott Phillips, Ph. B., M. D.; Olin Hanson Basquin, A. B.

ACADEMY.

Faculty—Rev. Herbert F. Fisk, D. D., principal; Rev. Joseph L Morse. A. M., assistant principal; Harriet Kimball. Ph. M.; Hiram B. Loomis. Ph. D.; Arthur H. Wilde, A B, B. D; Edward A. Bechtel, A. B.; John A. Scott, Ph. D.; M. A. Bigelow, M S.; Julia E. Ferguson, B D.; Charles Waldo Foreman, M. S.; Joseph C. Rockwell. A. B.; Martha Constance Smith, Ph. B.; William Warner Bishop, A. M.; Walter S. Watson, M. S.; Horace S. Uhler, A. B

SCHOOL OF ORATORY.

Faculty—Robert McLean Cumnock, A M., director; Elizabeth Roxana Hunt, M L.; Charles William Pearson, A. M; Isabel Therese Garghill. Helen Bailey Babcock, May Ethel Neal; Ella Amelia Reed, Winifred Gray, Martin Pearl Pearson, A. M.; Amelia K. Wisner.

SCHOOL OF MUSIC.

Woman's Hall. Evanston—Peter Christian Lutkin, dean, Karleton Hackett. Sarah Elizabeth Coe, Harold Everard Knapp, William Henry Knapp, Hubbard William Harris, Carlotta Glazier; Caspar Grilnberger, William Z. Cole, Charles J. King, John Quinn.

GARRETT BIBLICAL INSTITUTE.

Faculty—Charles Joseph Little, D. D., LL. D., pres.; Miner Raymond. D. D LL D; Charles Frederick Bradley, D. D., sec.; Milton Spencer Terry, D D.; Robert McLean Cumnock, A. M; David H. Wheeler, D. D., LL. D.; Charles Horswell, B. D. Ph. D.; William Caldwell, Ph. D.; Solon C. Bronson, D. D.; Chas. M. Stuart, D. D.; Doremus A Hayes, Ph. D.; William Warner Bishop.

NORWEGIAN-DANISH THEOLOGICAL SEMINARY.

Board of Directors—Rev. Andrew Haagensen, pres.; Rev. L. A. Larsen. sec; Rev. O. L. Hansen, Rev. Fr. Ring, P. O. Magnuson, treas; O. B. Jacobs, M. S Field.

Professor N. E. Simonsen, D. D., principal.

SWEDISH THEOLOGICAL SEMINARY.

Board of Directors—Rev. Alfred Anderson, chairman; Rev. C. G. Nelson, sec.; John L. Austin, treas; Rev. John Gabrielson, Rev O. Swan, Rev. O F. Lindstrum, Rev. John Bendix, August Carlson, and P. Hardien.

Faculty—Rev. Albert Ericson, A. M., pres.; Rev. N. O. Westergreen, D. D., associate professor.

BANKS.

State Bank of Evanston—Corner Davis street and Chicago avenue. Incorporated 1892. Cash capital $100,000 Surplus $20,000. Robert D. Sheppard, pres.; Wm. G. Hoag, cash.

The Citizens' Bank of Evanston—Corner Chicago avenue and Main street. J. C. Terhune, cashier and owner.

EVANSTON POSTOFFICE.

810 Davis street. John A. Childs, postmaster; J. P. Van Doozer, chief clerk; Miss Bessie Stewart, money order clerk; Miss Laurie Corson, mailing clerk; Miss Margaret Hermes, distributing and general delivery clerk; W. J. Emerson, stamp clerk; Nathan Branch, mail messenger. Letter carriers: No. 1, Wm. C. Dorband; No. 2, Julius J. Lutz; No. 3, Theo .B. Travis; No. 4. Alex H Hallstrom; No. 5. James A. McDonough; No. 6, John P. Fitzsimmons; No. 7, Asa W. Corson; No. 8, Henry R. Gibbard; No. 9, Alfred E. Jones; No. 10, James P. Hill; No. 11, J. G. Dickenson; No. 12, J. E. F. Nordahl; No. 13, Emil F. Weiss; No. 14, A S. Brown. Substitutes: C. S. Bennett, A. W. Baker, J. S. Garwood.

Office Hours—From 7:15 a. m. to 6:30 p. m. Money order department: From 8 a. m. to 6 p. m. Business deliveries: 7:50 a. m., 10 a. m., 1:15 p m., 4 p m. Residence portion: 7:50 a. m., 1:20 p. m. Collections made at 6 a. m. and with each delivery.

STATION A.

Smackles block, Chicago avenue and Main street. Mrs. Minnie O'Hare, clerk in charge. Open 7:15 a. m. to 6:30 p. m.

SUB-STATION NO. 1.

Corner Central street and West Railroad avenue. H. S. Van Petten, clerk in charge.

EVANSTON PUBLIC SCHOOLS.

TOWNSHIP HIGH SCHOOL.

Benson avenue, s. e. corner Dempster. Henry L. Boltwood, principal; Louis F. Westgate, Wilfred F. Beardsley, Mary L. Barrie, Eva S. Edwards, Jane H. White, Mary L. Childs, Helen M. Kitchell, Gertrude E. Simmons, Mabel C Falley.

Township Board of Education. Howard G. Grey, pres.; D. S. McMullen, Thomas Bates, L. H. Bushnell, Wm. S. Lord.

Township Trustees. T. K. Webster. Luther L. Smith, John H. Wilson.

DISTRICT NO. 1.

Board of Education. H. H. C. Miller, pres.; H. H. Kingsley, sec.; George S. Lord, Louise B. Stanwood, Frank P. Crandon,

David B. Dewey. Holmes Hoge, Arthur Orr. Meets second Tuesday of the month.

Superintendent of Schools. H. H. Kingsley

Haven School. Church street, n. w. corner Sherman avenue. Alice C. Gove, principal.

Wesley Avenue School. Wesley avenue, n. e. corner Grove. Mary A. Gillespie, principal.

Hinman Avenue School. Hinman avenue, n. e. corner Dempster. Nannie M. Hines. principal.

Noyes Street School. North Noyes, e. of Ridge avenue. Lulu C: Robertson, principal.

Larimer School. Jennie E. Taylor, principal.

DISTRICT NO. 2.

Directors—T. L. Fansler, Mrs. Clark, M. M. Drury. H. W. Brough, F. W. Nichols, sec.

Superintendent of Schools—F. W. Nichols.

Forest Avenue School—Forest avenue, northwest corner of Main street.

Central School—Main street, opposite Benson avenue.

Lincoln School—Main street and Judson avenue.

UNION DISTRICT NO. 3.

Directors—W. H. Burke, pres.; F. D. Richards, sec. and clk; J. F. Stewart. J. G. Anderson. J. Pickett, C. L. Jenks, jr.. F. Norris.

Central Street School—Central street, northeast corner Stewart avenue. Miss Mary O'Brien, principal.

HALLS, PUBLIC BUILDINGS, ETC.

BAILEY'S OPERA HOUSE—Benson avenue and Davis street.
BORDEN BLOCK—717-719 Main street.
BREED BUILDING—523-525 Davis street.
CITY HALL—Corner Sherman avenue and Davis street.
CONNOR BLOCK—618-620 Davis street.
DUCAT BLOCK—South side Main street, west of Chicago avenue.
ESSEX FLATS—520 Davis street.
HOAG'S BUILDING—600-602 Davis street
HOYT BUILDING—Corner Chicago avenue and Main street.
LIBERTY HALL—613 Davis street.
LYONS' HALL—621-623 Davis street.
MANN BLOCK—810-812 Davis street.
MASONIC HALL—810 Davis street.
MCCARRELLS' HALL—605-607 Davis street.
ODD FELLOW'S HALL—604½ Davis street.
OLIVER BLOCK—605-607 Davis street.
PARK BUILDING—Railroad avenue, opposite C. &. N. W. station.

POLICE STATION—Corner Sherman avenue and Grove street.
PUBLIC LIBRARY—City Hall, corner Sherman avenue and Davis street, second floor.
PYTHIAN HALL—1574½ Sherman avenue.
REDFIELD HALL—Corner Main street and Sherman avenue.
ROOD BUILDING—1614 Orrington avenue.
SMACKLES' BLOCK—Chicago avenue, northwest corner Main street.
UNION HALL—807 Davis street.

For Fine Work at Reasonable Prices go to

Nelson Bros. Steam Laundry

1010 Davis Street.

Strictly High Gloss or Domestic Finish.

Ladies' Shirt Waists a Specialty. We call and deliver promptly

I. L. Harvey,

Livery and Boarding Stables

Special Attention Given to Boarders

912-916 CHICAGO AVENUE,

NEAR MAIN STREET.

Telephone 163.

ANDREW SCHWALL

Livery and Boarding Stables

ORRINGTON AVENUE,

Telephone 12. *EVANSTON*

August Dahlgren

.....PROPRIETOR OF THE.....

AMERICAN FAMILY LAUNDRY

GOODS CALLED FOR AND DELIVERED.
ALL WORK DONE BY HAND

1803 Benson Ave. *Tel. 413.* Evanston, Ill.

STERLING SPRING BOTTLING WORKS.

M. C. Plochman, Proprietor.

Manufacturer of

ROOT BEER, SELTZER WATER, GINGER ALE,
CREAM AND LEMON SODA.

Strawberry, Sarsaparilla, Lemon Sour,
Cherry Phosphate, Etc.

1137 BENSON AVE. EVANSTON

Blair's Delivery & Express Co.

Daily Trips to Chicago, Lake Forest and Intermediate Points.

Trunks and Baggage Checked to all Chicago Depots.

Furniture and Pianos moved with care.

Unexcelled Facilities for Furniture ...Storage...

Good Accommodations for Boarding Horses,

TRANSIENTS ACCOMMODATED.

Evanston Office and Warehouse, Cor. Davis St. and M. W. Tracks.

TELEPHONE 518.

Chicago Office, 83 Washington St. Tel. Main 454.

CHURCH STREET HOME

BAKERY AND CAFE

Home-made Bread, Pies and Cakes a Specialty.

.....Prompt Attention Given to All Orders.

J. F. LEE, Prop, 825 CHURCH ST., EVANSTON

F. S THOMPSON,

DEALER IN

Fresh and Salt Meats,

Poultry, Game and Fish in Season.

2012 MAPLE AVE. EVANSTON, ILL.

STREET DIRECTORY.

Comprising a Description of all the Streets of Evanston, with the Names of Streets Crossed by Each.

Avenues run north and south and are numbered from the south limits, 800 numbers to the mile. Streets run east and west and are numbered from the lake, 1,200 numbers to the mile.

EVANSTON.

Asbury av—1st west of Ridge av from south limits of city to north limits of city.

Harvard st
Mulford st
Hull st
Kirk st
Austin st
Oakton st
Warren st
Cleveland st
Washington st
Main st
Lee st
Greenleaf st
Crain st
Wilder st
Greenwood st
Lake st
Grove st
Davis st
Curch st
Lyons st
Emerson st
Railroad av
Leon pl
Simpson st
Washington pl
Noyes st
Grant st
Colfax st
Lincoln st
Central st
Isabella st

Ashland av—3d w of Asbury av from Mulford n to Kirk and Main to Crain, and from Dempster to Lake, from Grove to Railroad av, and from Grant to Centeal.

Mulford st
Kirk st
Main st
Lee st
Greenleaf st
Crain st
Dempster st
Greenwood st
Lake st
Grove st
Davis st
Church st
Lyons st
Emerson st
Foster st
Simpson st
Payne st

Noyes st
Railroad av
Grant st
Colfax st
Lincoln st
Central st

Austin—1st s Oakton st from Custer w to Asbury av.
Custer av
Sherman av
Benson av
Ridge av
Barton av
Asbury av

Ayers pl—1st n of Emerson between Ridge and Maple and from e line of C. M. & St. P Railroad av. 233 feet.

Bailey—2d n Isabella from the lake w to Shuman av

Barton av—1st w of Ridge av from Mulford st north
Mulford st
Hull st
Austin st
Oakton st
Warren st
Seward st

Baxter—1st n Isabella from the Lake to Shuman av

Bennett av—6th w N Evanston depot from Simpson n to Colfax and from Harrison n to Isabella.
Simpson st
Payne st
Noyes st
Grant st
Colfax st
Harrison st
Central st
Hartzell st
Park st
Thayer st
Isabella st

Benson av—3d w of Railroad av from Austin to University pl and from Noyes to Colfax.
Austin st
Oakton st
Warren st
Seward st
Reba pl
Monroe st
Madison st
Washington st
Main st
Lee st
Greenleaf st
Crain st
Dempster st
Greenwood st
Lake st
Grove st
Davis st
Church st
Clark st
University pl
Noyes st
Colfax st

Boomer pl—From Dewey av to Railroad av 1st n of Lincoln st.

Botsford-1st n Noyes from Sheridan rd w to Orrington av.

Broadway av—N Evanston from depot n to Isabella.
Central st
Chancellor st
Livingston st
Jenks st
Isabella st

Browne av—8th w of Ridge av from Greenwood n to Lake from Emerson n to Simpson and from Noyes to Lincoln.
Greenwood st
Lake st
Emerson st
Foster st
Simpson st
Noyes st
Grant st
Colfax st
Lincoln st

Bryant av—3rd west of Ridge av from Central to north line of University sub.
Central st
Chancellor

Central—1st n of N Evanston depot from Sheridan rd w to limits.
Sheridan rd
Orrington av
Sherman av
Ridge av
Girard av
Cooper av
Bryant av
Asbury av
Wesley av
Jackson av
Asland av
Dewey av
Broadway av
Railroad av
Prairie av n
Prairie av s
Stewart av
Hartrey av
Walnut av
Elm av
McDaniel av
Bennett av
Ewing av
Reese av
Limits

Chancellor -- 1st n Central from Broadway one block and a half east, and from Asbury av to Girard av.

Chicago av—3d e of City Hall from s limits n to University pl.
S limits
Mulford st
Oakton st
Rinn st
Keeney st
Madison st
Kedzie st
Main st
Lee st
Greenleaf st
Hamilton st
Dempster st
Greenwood st
Lake st
Grove st
Davis st
Church st
Clark st
University pl

Church—1st n Davis from the lake w to McDaniel av.
Sheridan rd
Judson av
Hinman av
Chicago av
Orrington av
Sherman av
Benson av
Maple av
Railroad av
Oak av
Ridge av
Asbury av
Wesley av
Ashland av
Florence av
Dewey av
Darrow av
Dodge av
Hartrey av
Pitner av
Fowler av
McDaniel av

Clark—2d n Davis from the lake w to Ridge av.
Sheridan rd
Judson av
Hinman av
Chicago av
Orrington av
Sherman av
Benson av
Maple av
Railroad av
Oak av
Ridge av

Cleveland—2d s Main on Asbury av
Asbury av
Wesley av
Florence av

Colfax—7th n of Emerson from Sheridan rd w to Ridge av Asbury av to Railroad av and from Prairie av to Ewing av.
Sheridan rd
Orrington av
Sherman av
Benson av
Ridge av
Asbury av
Jackson av
Ashland av
Railroad av
Prairie av
Browne av
Grey av
Hartrey av
Evanston av
McDaniel av
Spencer av
Bennett av
Ewing av

Cook—3d n of Emerson from the lake w to Orrington av.
Sheridan rd
Orrington av

Cooper av—2d s from Ridge av from Central st to north line Uni ersit sub.
Central st
Chancellor st

County rd—10th w of railroad from Simpson n to Noyes.
Simpson st
Payne st
Noyes st

Crain—5th s of Davis from Sherman av w to Daniel av
Sherman av
Benson av
Maple av
Oak av
Ridge av
Asbury av
Wesley av
Ashland av
Florence av
Dewey av
Darrow av
Dodge av
Browne av
Grey av
Hartrey av
Pitner av
Fowler av
McDaniel av

Custer av—1st w of railroad from south city limits to Greenleaf st.
Mulford st
Austin st
Oakton st
Warren st
Seward st
Keeney st
Reba pl
Monroe st
Madison st
Washington st
Main st
Lee st
Greenleaf st

Darrow av—6th w of Ridge av from Crain n to Grant st.
Crain st
Dempster st
Greenwood st
Lake st
Grove st

Davis st
Church st
Lyons st
Emerson st
Foster st
Simpson st
Payne st
Noyes st
Grant st

Davis—1st s depot from the lake w to Dodge av and from Hartrey av to McDaniel av.

Sheridan av
Forest av
Judson av
Hinman av
Chicago av
Orrington av
Sherman av
Benson av
Railroad av
Maple ave
Oak av
Ridge av
Asbury av
Wesley av
Ashland av
Florence av
Dewey av
Darrow av
Dodge av
Hartrey av
Pitner av
Fowler av
McDaniel av

Dempster—4th s Davis from the lake w to Ridge av. from Florence av to Dodge av and from Hartrey av to McDaniel av.

Sheridan rd
Forest av
Judson av
Hinman av
Chicago av
Sherman av
Benson av
Maple av
Oak av
Ridge av
Florence av
Dewey av
Darrow av
Dodge av
Hartrey av
Pitner av
Fowler av
McDaniel

Dewey av—5th w of Ridge av from Crain n to Church, from Emerson to Grant and from Lincoln to Isabella.

Crain st
Dempster st
Greenwood st
Lake st
Grove st
Davis st
Church st
Emerson st
Foster st
Simpson st
Payne st
Noyes st
Grant st
Lincoln st
Boomer pl
Central st
Chancellor st
Livingston st
Jenks st
Isabella st

Dobson—2d s of Mulford from Ridge av to Barton av

Dodge av—7th w of Ridge av from Crain n to Grant.

Crain st
Dempster st
Greenwood st
Lake st
Grove st
Davis st
Church st
Lyons st
Emerson st
Foster st
Simpson st
Payne st
Noyes st
Grant st

Elm av—5th w N Evanston depot from Lincoln n to Central.

Lincoln st
Harrison st
Central st

Emerson—4th n Davis from Sheridan rd w to limits.

Sheridan rd
Orrington av
Sherman av
Maple av
Ridge av
Railroad av
Asbury av
Wesley av
Jackson av
Ashland av
Dewey av
Darrow av
Dodge av
Browne av
Grey av
Hartrey av
McDaniel av

Evanston av—1st w of Hartrey av from Simpson to Central.

Simpson st
Payne st
Noyes st
Grant st
Colfax st
Lincoln st
Harrison st
Central st

Ewing av—8th w N Evanston depot from Simpson n to Colfax and from Harrison n to Isabella.

Simpson st
Payne st
Noyes st
Grant st
Colfax st
Harrison st
Central st
Hartzell st
Park st
Thayer st
Isabella st

Florence av—3d w Asbury av from Mulford n to Church.
Mulford st
Kirk st
Oakton st
Warren st
Cleveland st
Washington st
Main st
Lee st
Greenleaf st
Crain st
Wilder st
Dempster st
Greenwood st
Lake st
Grove st
Davis st
Church st

Forest av—3d e of Chicago av from Rinn to Sheridan rd n of Davis st.
Rinn st
Keeney st
Kedzie st
Main st
Lee st
Greenleaf st
Hamilton st
Stockham pl
Dempster st
Greenwood st
Lake st
Davis st
Sheridan rd n

Foster—1st n Emerson from Sheridan rd to Ridge av and from Railroad av to Hartrey av.
Sheridan rd
Orrington av
Sherman av
Maple av
Pratt ct
Ridge av
Railroad av
Wesley av
Jackson av
Ashland av
Dewey av
Darrow av
Dodge av
Browne av
Grey av
Hartrey av

Fowler av—11th w of Asbury av w from Crain n to Church.
Crain st
Dempster st
Greenwood st
Lake st
Grove st
Davis st
Church st

Gaffield pl—5th n of Emerson from Sherman av to Maple av.

Germania—1st s of Calvary Cemetery w of Sheridan rd
Sheridan rd
Maple ct
Schurz ct
Arnold av

Girard av—1st w of Ridge av from Central to north line of University sub.
Central
Chancellor

Grant—5th n Emerson from Ridge av w to Ewing av.
Ridge av
Asbury av
Jackson av
Ashland av
Railroad av
Dewey av
Prairie av
Darrow av
Dodge av
Browne av
Grey av
Hartrey av
Evanston av
McDaniel av
Spencer av
Bennett av
Ewing av

Greenleaf—2d n of Main from the lake w to limits.
Lake Shore av
Sheridan rd
Michigan av
Forest av
Judson av
Hinman av
Chicago av
Custer av
Sherman av
Benson av
Maple av
Oak av
Ridge av
Ridge ct
Asbury av
Wesley av
Ashland av
Florence av

Greenwood—3d s of Davis from lake w to McDaniel av.
Sheridan rd
Forest av
Judson av
Hinman av
Chicago av
Sherman av
Railroad av
Benson av
Maple av
Oak av
Ridge av
Asbury av
Wesley av
Ashland av
Florence av

Dewey av
Darrow av
Dodge av
Browne av
Grey av
Hartrey av
Pitner av
Fowler av
McDaniel av

Grey av—8th w Asbury av from Greenwood to Lake, from Emerson to Simpson and from Noyes to Colfax.

Greenwood st
Lake st
Emerson st
Foster st
Simpson st
Noyes st
Grant st
Colfax st

Grove—1st s Davis from Judson av w to Dodge av.

Judson av
Hinman av
Chicago av
Sherman av
Benson av
Railroad av
Maple av
Oak av
Ridge av
Asbury av
Wesley av
Ashland av
Florence av
Dewey av
Darrow av
Dodge av

Hamilton—3d n Main from lake w to Chicago av.

Sheridan rd
Michigan av
Forest av
Judson av
Hinman av
Chicago av

Hamlin—2d n Emerson from Sheridan rd w to Orrington av and from Sherman av w to Maple av.

Harrison—1st s Central av from Railroad av w to limits.

Railroad av
Prairie av
Hartrey av
Evanston av
Elm av
McDaniel av
Bennet av
Ewing av
Reese av
City limits

Hartrey av—9th w of Asbury av from Crain n to Central.

Crain st
Dempster st
Greenwood st
Lake st
Davis st
Church st
Emerson st
Foster st
Simpson st
Payne st
Noyes st
Grant st
Colfax st
Lincoln st
Harrison st
Central st

Hartzell—1st n Central from Stewart w to limits.

Stewart av
Walnut av
McDaniel av
Bennett av
Ewing av
Reese av
Limits

Harvard—1st s Mulford from Ridge av to Asbury av

Ridge av
Barton av
Asbury av

Haven—4th n Emerson from Sheridan rd w to Orrington av.

Hinman av—1st e of Chicago av from Rinn to Sheridan rd.

Rinn st
Keeney st
Kedzie st
Main st
Lee st
Greenleaf st
Hamilton st
Dempster st
Greenwood st
Lake st
Grove st
Davis st
Church st
Clark st
Sheridan rd

Hull—2d s Oakton from Ridge av w to Asbury av.

Ridge av
Barton av
Asbury av

Ingelside pl—12th n of Emerson from the lake w to Ridge av.

Sheridan rd
Orrington av
Ridge av

Isabella—4th n Central from Sheridan rd w to limits.

Asbury av
Dewey av
Broadway
Stanley av

Railroad av
Prairie av
Walnut av
McDaniel av
Bennett av
Ewing av
Reese av
Limits

Jackson av—2d w of Asbury av from Emerson n to Railroad av and from Grant to Central.

Emerson st
Foster st
Simpson st
Payne st
Railroad av
Grant st
Colfax st
Lincoln st
Central st

Jenks—3d n Central from Dewey av w to Railroad av, thence sw to Stewart av.

Dewey av
Broadway
Stanley av
Railroad av
Prairie av
Stewart av

Judson av—2d e of Chicago av from Rinn n to Sheridan rd and Clark.

Rinn st
Keeney st
Kedzie st
Main st
Lee st
Greenleaf st
Hamilton it
Dempster st
Greenwood st
Lake st
Davis st
Church st
Clark st

Kedzie—1st s Main from the lake w to Chicago av

Sheridan rd
Michigan av
Forest av
Judson av
Hinman av
Chicago av

Keeney—2d s Main from the lake w to Custer av.

Sheridan sq
Sheridan rd
Michigan av
Forest av
Judson av
Hinman av
Chicago av
Railway av
Custer av

Kirk—1st s Oakton from Asbury av w to Florence av.

Asbury av
Wesley av
Ashland av
Florence av

Lake—2d s Davis from the lake w to limits.

Sheridan rd
Forest av
Judson av
Hinman av.
Chicago av
Sherman av
Railroad av
Benson av
Maple av
Oak av
Ridge av
Asbury av
Wesley av
Ashland av
Florence av
Dewey av
Darrow av
Dodge av
Browne av
Grey av
Hartrey av
Pitner av
Fowler av
McDaniel av

Lake Shore av—1st e of Sheridan rd from Main to Hamilton.

Lee st—1st n Main from the lake w to Chicago av and from Sherman av w to Florence av.

Lake Shore av
Sheridan rd
Michigan av
Forest av
Judson av
Hinman av
Chicago av
Sherman av
Benson av
Maple av
Ridge av
Ridge ct
Asbury av
Wesley av
Ashland av
Florence av

Leon pl—2d n Emerson from Ridge av to Asbury av.

Leonard pl—4th n of Emerson from Ridge av to Asbury av

Lincoln—2d s Central from the lake w to McDaniel av.

Sheridan rd
Orrington av
Sherman av
Ridge av
Asbury av
Wesley av
Jackson av
Ashland av
Dewey av
Railroad av
Prairie av
Browne av
Hartrey av
Evanston av

Elm av
McDaniel av

Livingston—2d n of Central from Dewey av w to Railroad av, thence sw to Stewart av.

Dewey av
Broadway
Stanley av
Railroad av
Prairie av
Stewart av

Lyons—2d n Davis from Ridge av w to Dodge av.

Ridge av
Asbury av
Wesley av
Ashland av
Darrow av
Dodge av

Madison—2d s Main from Chicago av w to Ridge av.

Chicago av
Custer av
Sherman av
Benson av
Ridge av

Main — 1st n of S Evanston depots from lake shore w to limits.

Sheridan rd
Michigan av
Forest av
Judson av
Hinman av
Chicago av
Custer av
Sherman av
Benson av
Maple av
Ridge av
Ridge ct
Asbury av
Wesley av
Ashland av
Florence av

Maple av—2d w of Sherman av from Main n to Noyes.

Main st
Lee st
Greenleaf st
Crain st
Dempster st
Greenwood st
Lake st
Grove st
Davis st
Church st
Clark st
University pl
Emerson st
Ayars pl
Foster st
Hamlin st
Simpson st
Gaffield pl
Noyes st

Maple ct—1st w of Sheridan rd s of Cemetery.

McDaniel av—w limit from Crain to Church and from Noyes to Isabella.

Crain st
Dempster st
Greenwood st
Lake st
Grove st
Davis st
Church st
Noyes st
Grant st
Colfax st
Lincoln st
Harrison st
Central st
Hartzell st
Park st
Thayer st
Isabella st

Michigan av—2d w of the lake from Rinn n to Stockham pl.

Keeney st
Kedzie st
Main st
Lee st
Greenleaf st
Hamilton st
Stockham pl

Milburn—9th n Emerson from the lake w to Ridge av.

Sheridan rd
Orrington av
Sherman av
Ridge av

Monroe—3d s Main from Custer av w to Ridge av.

Custer av
Sherman av
Benson av
Ridge av

Mulford—3d s Oakton from Chicago to Florence av.

Chicago av
Railroad av.
Custer av
Ridge av
Barton av
Asbury av
Wesley av
Ashland av
Florence av

Nate—1st n of Central from Sheridan rd w to Orrington av

Noyes—5th n Emerson from Sheridan rd w to Asbury av and from Railroad av to Ewing av.

Sheridan rd
Orrington av
Sherman av

Benson av
Ridge av
Asbury av
Railroad av
Ashland av
Dewey av
Darrow av
Dodge av
Browne av
Grey av
Hartrey av
Evanston av
County rd
Bennett av
Ewing av

Oak av—1st w Maple av from Greenleaf n to Clark.

Greenleaf st
Crain st
Dempster st
Greenwood st
Lake st
Grove st
Davis st
Church st
Clark st

Oakton av—7th s of Main from C & N W tracks to city limits.

Orrington av—1st w Chicago av from Davis n to Ingleside pl.

Davis st
Church st
Clark st
University pl
Emerson st
Foster st
Hamlin st
Simpson st
Cook st
Haven st
Noyes st
Botsford st
Colfax st
Lincoln st
Milburn st
Central st
Nate st
Ingleside pl

Park—2d n Central from Walnut w to limits

Walnut av
McDaniel av
Benne t av
Ewing av
Reese av
Limits

Payne—3d n of Emerson from Railroad w to Dodge av and from Hartrey av w to Ewing av.

Railroad av
Ashland av
Dewey av
Darrow av
Dodge av
Hartrey av
Evanston av
County rd
Bennett av
Ewing av

Pitner av—11th w Asbury av from Crain n to Church.

Crain st
Dempster st
Greenwood st
Lake st
Grove st
Davis st
Church st

Prairie av—1st w N Evanston depot from Grant n to Isabella.

Grant st
Colfax st
Lincoln st
Harrison st
Central st
Chancellor st
Livingston st
Jenks st
Isabella st

Pratt ct—1st e of Ridge av bet Foster and Simpson.

Railroad av—Along west side of the C & N W R'y tracks from Greenwood nw to Lake and Emerson to Grant and on both sides from Davis to Emerson and from Grant to Isabella.

Railway av—1st w of Chicago av from Oakton to Keeney.

Oakton st
Warren st
Keeney st

Reba pl—4 s of Main bet Custer av and Ridge av.

Custer av
Sherman av
Benson av
Ridge av

Reese av—10th w N Evanston depot from Harrison n to Isabella.

Central st
Hartzell st
Park pl
Thayer st
Isabella st

Ridge av—3d w Evanston depot from south limits to north limits.

Limits
Mulford st
Hull st
Austin st
Oakton st
Warren st
Seward st
Reba pl
Monroe st

Madison st
Washington st
Main st
Lee st
Greenleaf st
Crain st
Dempster st
Greenwood st
Lake st
Grove st
Davis st
Church st
Clark st
Lyons st
Railroad av
Emerson st
Ayars pl
Foster st
Leon pl
Simpson st
Leonard pl
Noyes st
Grant st
Colfax st
Lincoln st
Milburn st
Central st
Ingleside pl
Sheridan rd

Ridge ct—1st w of Ridge av from Main n to Greenleaf.
Main st
Lee st
Greenleaf st

Rinn—3d s Main from the lake w to Chicago av.
Sheridan sq
Sheridan rd
Michigan av
Forest av
Judson av
Hinman av
Chicago av

Schurz ct—2d w of Sheridan rd from Indian Boundary rd to Germania st.

Seward—5th s Main from Custer av w to Ridge av.
Custer av
Sherman av
Benson av
Ridge av
Barton av

Sheridan rd—1s w of the lake from Indian Boundary rd n thro' Calvary Cemetery to Stockham pl, thence from Greenwood n to limits.
Indian boundary line
Germania st
Rinn st
Keeney st
Kedzie st
Main st
Lee st
Greenleaf st
Hamilton st
Stockham pl
Greenwood st
Lake st
Davis st
Church st
Clark st
University pl
Hinman av
Chicago av
Emerson st
Foster st
Hamlin st
Cook st
Haven st
Noyes st
Botsford st
Colfax st
Lincoln st
Milburn st
Central st
Nate st
Ingleside pl
Shuman st
Ridge av
Limits

Sheridan sq—1st e of the lake from Rinn n to Keeney.

Sherman av—2d w of Chicago av from Austin n to Central.
Austin st
Oakton st
Warren st
Seward st
Reba pl
Monroe st
Madison st
Washington st
Main st
Lee st
Greenleaf st
Crain st
Dempster st
Greenwood st
Lake st
Grove st
Davis st
Church st
Clark st
University pl
Emerson st
Foster st
Hamlin st
Simpson st
Gaffield pl
Noyes st
Colfax st
Lincoln st
Milburn st
Central st

Shuman—Bet Sheridan rd and Lake.
Sheridan rd
Baxter st
Bailey st

Simpson—3d n Emerson from the lake w to Sheridan rd and from Orrington av w to Ridge av and from Asbury av to Ewing av.
Sheridan rd
Orrington av

Sherman av
Maple av
Ridge av
Asbury av
Wesley av
Railroad av
Jackson av
Ashland av
Dewey av
Darrow av
Dodge av
Browne av
Grey av
Hartrey av
Evanston av
County rd
Bennett av
Ewing av

Spencer av—1st w of McDaniel a v from Grant to Colfax.

Stanley av—1st w of Broadway from Railroad av to Isabella.

Stewart av—4th w N Evanston depot from Central nw to Walnut av.

Central st
Livingston st
Hartzell st
Jenks st
Walnut av

Stockham pl—1st s of Dempster from the lake w to Forest av.

Sheridan rd
Michigan av
Forest av

Thayer—3d n Central av from Walnut w to limits.

Walnut av
McDaniel av
Bennett av
Ewing av
Reese av
Limits

University pl—3d n of Davis from Sheridan rd w to Railroad av.

Sheridan rd
Orrington av
Sherman av
Benson av
Maple av
E Railroad av

Walnut av—5th w N Evanston depot from Central n to Isabella.

Central st
Hartzell st
Park pl
Thayer st
Isabella st

Warren—7th s of Main from Railway av to Florence av

Railway av
Custer av
Sherman av
Benson av
Ridge av
Barton av
Asbury av
Wesley av
Florence av

Washington—1st s of Main from Custer av w to limits.

Custer av
Sherman av
Benson av
Ridge av
Asbury av
Wesley av
Florence av

Washington pl—1st n of Simpson from Asbury av to Railroad av

Wesley av—1st w Asbury av from Mulford n to Kirk, from Washington n to Crain, from Wilder to half block n of Foster, from Simpson one block north, from Lincoln to Central.

Mulford st
Kirk st
Oakton st
Warren st
Cleveland st
Washinton st
Main st
Lee st
Greenleaf st
Crain st
Wilder st
Greenwood st
Lake st
Grove st
Davis st
Church st
Lyons st
Emerson st
Foster st
Simpson st
Washington pl
Lincoln st
Central st

Wilder—1st s Greenwood from Asbury av w to Florence av.

Asbury av
Wesley av
Florence av

A.H. ABBOTT & CO.

.....50 MADISON ST., CHICAGO.....

Oil, Water and China Colors, Canvas, Papers, Brushes, Pastlels, Studies.

Drawing and Surveying Instruments, Scales, T Squares, Blue Prints.

WHITE CHINA.

ART MATERIAL

COOLEY'S GOLD.

...Oil Paintings and Water Colors..

ETCHINGS ENGRAVINGS PHOTOGRAVUERES

ARTISTIC FRAMES MINIATURES

Tel. Main 2429.

Jos. Hobbs

House and Sign Painting

Sherman Ave., opp. City Hall.....

Plain and Decorative Paper Hanging.
Calcimining, Gilding, Hardwood Finishing.

Estimates furnished for Exterior and Interior Decora'ions, and fiirst-class work guaranteed

WALL PAPER
PAINTS
WINDOW GLASS
BRUSHES.

Renting and Insurance Evanston and North Shore Property a Specialty.

E. A. Birch & Co.
SUITE 1314 ASHLAND BLK, CHICAGO

Real Estate, Law, Loans, Investments and Collections.
Evanston 804 Davis

EVANSTON DIRECTORY.

ABBREVIATIONS.

agt....agent
asst....assistant
av....avenue
bkpr....bookkeeper
bldg....building
boul....boulevard
blk....block
C....Canal
carp....carpenter
cash....cashier
clk....clerk
cor....corner
e....east
es....east side
H....Harrison
lab....laborer
M....main
mgr....manager
n....north
ne....northeast
nr....near
ns....north side
nw....northwest
N U....Northwestern University
opp....opposite
pl....place
pres....president
prin....principal
prop....proprietor
rd....road
s....south
se....southeast
sec....secretary
serv....servant
ss....south side
sw....southwest
tel....telephone
treas....treasurer
w....west
ws....west side
wks....works
E T H S....Evanston T High School

ABBINK ANTON (Mary wife), 920 Madison
Abbink Peter (Kate wife), 1526 Main, lab
Abbott A, Greenwood inn, tel 8
Abbott William H, 1931 Sherman av, student N U
Abrams Pearl, Woman's hall, student N U
Ackiss Sarah Mrs (widow), 807 Greenwood
Adair Jennie, 1036 Benson av
Adair Rebecka, 1036 Benson av
Adam Nicholas J (Regina wife), 860 Byron av, Chicago, merchant tailor, 846 Custer av
Adams Belle M (widow), 1501 Dewey av, nurse Provident hospital, Chicago
Adams Benjamin F (Lila B wife), 408 Lake, tel 79, wholesale dry goods commission, 192-194 Market, Chicago, tel 741 H
Adams Caroline, Greenwood inn, tel 8
Adams Chas (Clara wife), 937 Sherman av, with Lapp & Flersheim, 195 State, Chicago
Adams Clarence, 1128 Hinman av, clk P H Kles, 614 Dempster

C. T. Bartlett | **Mason Contractor and Sewer Builder**
Cor. Church St. and Benson Ave.

ISAAC R. HITT & CO. LOANS AND RENTING. | REAL ESTATE Chicago Office, 112 Dearborn St Evanston Office, 1605 Orrington

Aluminum, Granite and Imported Enameled Ware.

Everything in the House Furnishing Line.

618 DAVIS ST. J. C. Connor TELEPHONE 11.

Adams Frank E, 1315 Hinman av, with American Express Co
Adams Henry, 822 Madison, clk, Chicago
Adams J J (Mary wife), 1127 Hinman av, clk Drainage Canal, Chicago
Adams L B Mrs (widow), 624 Church
Adams Martha L Mrs, 1315 Hinman av
Adams Mary C, 624 Church, teacher, Chicago
Adams Paul W (Catharine wife), 1213 Oak av, Adams & Kimbark, electrical contractors, 609 Davis, tel 50
Adams Ralph P, 408 Lake, tel 79, student
Adams Sarah, 1430 Benson av
Adams Waldo P, 1315 Hinman av, mgr Brooks Spring Seat Post Co, Marquette bldg, Chicago
Adams Zella F, 624 Church
ADAMS & KIMBARK (Paul W Adams and D Avery Kimbark), electrical contracting and bicycles, 609 Davis, tel 50
Adamson F G (Annie R wife), 1225 Greenleaf, with John S Metcalf & Co, 1075 w 15th Chicago, tel 133 C
Ady Charles (Sada wife), 1942 Sherman av, ins agt
Aehl Maggie, 622 Grove, dressmaker
Aehl Mary, 622 Grove
Agnew Albert, 1130 Chicago av, clk D Rosenberg
Agnew Earnest, 1117 Ayars pl, student E T H S
Agnew Eliza Mrs (widow), 1117 Ayars pl
Agnew Fletcher, 1117 Ayars pl, clk Geo Key, 1564 Sherman av
Agnew J Gilbert, 1117 Ayars pl, clk University book store
Agnew John C, 1130 Chicago av, bkpr M L O'Malia, 908 Chicago av
Agnew J Stanton, 1117 Ayars pl, student academy.
Agnew Lelia, 1117 Ayars pl, student academy
Agnew Pauline, 1130 Chicago av
Agnew Thomas (Harriet wife), 1130 Chicago av
Agren William, 201 Dempster, gardener

Connor & Arnold | HARDWARE AND HOUSE FURNISHING GOODS 605 and 607 Davis Street

Fred Peterson | Contractor and Builder, Telephone 347. 1102 BENSON AVE

A'Hern Eugene, 1005 Davis, blacksmith
Ahlberg Axel R (Maggie wife), 2122 Harrison, cabinet maker P Helander, 823 Davis
Ahlberg Axel R, 2122 Harrison, C & N W Ry, 22 Fifth av, Chicago
Ahlberg C A (Ida H wife), 602 Dempster, Ahlberg & Lowendahl, boots and shoes, 602 Dempster
Ahlberg G P (Marie wife) 1226 Sherman av, lab
Ahlberg & Lowendahl, boots and shoes, 602 Dempster
Ahlbert Ernest H, 1226 Sherman av, carp
Ahlgren Tillie, 1423 Judson av, serv
Ahlquist Mary, 222 Lake
Ahrendt Philimina (widow), 1322 Warren
Ahrens Dora, 1455 Benson av
Ahrens John (Grace wife), 2102 Wesley av, lab
Ahrens John (J wife), 1003 Wesley av, vegetable dealer
Ahrens William (Augusta wife), 1311 Washington pl, lab
Ahrnes Charles (Sophia wife), 1915 Wesley av, fireman C & N W Ry
Aiken Emma J, 1423 Hinman av, Chistian scientist
Aiken Gertrude E, 1615 Oak av

GEO. B. DUNHAM, 18 Rood Bldg., Davis St., Evanston | FIRE INSURANCE, REAL ESTATE, LOANS, HOUSE RENTING.

Aiken Helen R, 1615 Oak av
Aiken N P, 1615 Oak av, grain commission, 75 Board Trade bldg, Chicago
Aiken R T, 1615 Oak av
Aikin Alice, 1559 Maple av
Aikin Charles (Celinda wife), 1559 Maple av, photographer, 1559 Maple av
Aikin E J (Albertena wife), 2023 Pratt ct, student N U
Aikin L J (Pearl wife), 1633 Florence av, clk Larkin's grocery
Ainsworth O C, 1914 Sheridan rd, student N U
Airth William (Christina wife), 1427 Sherman av, painter and decorator
Aishton Elizabeth, 1319 Greenwood
Aishton Kate, 1319 Greenwood
Aishton R H (Elizabeth wife), 1319 Greenwood, tea and coffee
Alabaster J Louis, 1426 Chicago av, tel 254, school supplies, 334 Dearborn, Chicago, tel 359 H
Alamshah S J, 619 Church, Chaldean Oriental physician
Albrect F J (Maud wife), 816 Hinman av, school supplies, 175 Fifth av, Chicago, tel 2185 M

Evanston Outfitting Co., | Bargains in Fine Furniture. 906-8 Church Street.

FOR SALE BY GARDNER READ 115 DEARBORN ST.
Evanston and North Shore Property
GOOD INVESTMENTS
INSURANCE. 609 DAVIS ST. TEL. 50. RENTING.
FOR SALE BY GARDNER READ 115 DEARBORN ST.

Albright C E, 907 Grove. conductor C M & St P Ry
Albright Fred (Anna wife), 908 Ayars pl, brakeman C M & St P Ry
Albright Henry, 908 Ayars pl, lab
ALDINE MANUFACTURING CO, 1565 Sherman av, bicycles and bicycle sundries.
Aldrich C H (Helen R wife), 645 University pl, tel 174, lawyer, Home Ins bldg, Chicago, tel 4421 M
Aldrich Charles R, 645 University pl, student Andover, Mass.
Aldrich Sophia, 1027 Davis, serv
Alexander Addison, 1122 Judson av, Carlisle Mfg Co, 203 Michigan av, Chicago
ALEXANDER A S (M F wife), 1016 Davis, tel 216, veterinary surgeon
Alexander D (Christina wife), 1828 Ashland av, mason
Alexander E B (Anna J wife), 2013 Maple av, waiter
Alexander G P, 1418 Grove
Alexander W G (Mary wife), 2103 Sherman av, teacher E T H S
Alford Amos (Mary wife), 1939 Maple av, stone cutter
Allen A L (Emily L wife), 925 Judson av, lawyer, Unity bldg, Chicago, tel 860

TURNER BROS. & CO, COAL AND FEED.
HAY, GRAIN AND FLOUR. 1001 Davis St. Tel. 436. 802 Dempster St., Tel 325.

Allen Cyrus H (Emma wife), 1044 Asbury av, architect
Allen Elsie R, Woman's hall, student N U
Allen F E (Mabel E wife), 1123 Asbury av, bkpr C M & St P Ry, Chicago
Allen Ford J (Evalyn H wife), 1240 Oak av, gen mgr Provident Life Assurance society, 1305 Monadnock bldg, Chicago
Allen Howard, 1044 Asbury av, clk C M & St P Ry, Chicago
Allen Jeane M, 1044 Asbury av, clk Lord's Enterprise, tel 157
Allen J M, 1632 Chicago av, Board of Trade, Chicago
Allen Phoebe, 1123 Asbury av
Allen Sarah R, 2121 Central
Allen Shirley E, 1240 Oak av
Alling Charles W (Minnie V wife), 1102 Maple av, salesman Callaghan & Co, 114 Monroe, Chicago, tel 2832 M
Alling Claude R, 1315 Benson av
Alling Emma V, 1315 Benson av
Alling Harold G, 1315 Benson av
Alling Hattye L, 2032 Orrington av, asst librarian public library

Connor & McCann | Contractors and Builders TELEPHONE 191. Shop 1223 Oak Avenue.

DAYTON BICYCLE | Davis Sewing Machine Co, Makers Wabash, cor Randolph St, Chicago.

Alling J H (Jennie wife), 1315 Benson av, pastor Mayfair M E church
Allison Erving, 2123 Ridge av, paperhanger
Allison F D (Miriam wife), 608 Warren av, carp and contractor
Allison M H (Mary B wife), Hotel Monnett, with Deering Twine works, Chicago
Alper Aaron, 1113 Clark, traveling salesman
Alper Etta, 1113 Clark
ALPER HARRIS (Sarah wife), 1113 Clark, Evanston Outfitting Co, furniture, 906-8 Church
Alper Nathan, 1113 Clark, commercial traveler
Altenburg A W (Betsey wife), 1945 Jackson, janitor N U
Altehage Henry (Elizabeth wife), 1428 Washington, lab
Ambrose C C, 2024 Orrington av, student
Ambrose J C (Lodisa wife), 2024 Orrington av, lecturer
Ambrose Lodilla, 2024 Orrington av, librarian Orrington Lunt library
Ambrose P W, 2024 Orrington av, student
American Express Co, J O Jackson agt, 1574 Sherman av, tel 95

The McMullen Woven Wire Fence Co. 114-120 North Market St., CHICAGO | Fence your Lawn or Back Yard with it. Your carpenter will build it.

American Family Laundry, 1803 Benson av, tel 413, Aug Dahlgren prop
Amoreaux Ada, 628 Grove
Amundsen A O, Norwegian-Danish Theol school, student
Anchor Line Express, 2663 Prairie av
Anderson A (Hannah wife), 1109 Sherman av, carp
Anderson A (Charlotte wife), 914 Grove, tailor
Anderson Adina, 1830 Hinman av, maid
Anderson Adolph (Jennie A wife), 2031 Harrison, Anderson Bros, contractors and builders
Anderson Alfred (Augusta wife) 624 Foster, carp
Anderson Alma L, 925 Judson av, serv
Anderson Amanda, 214 Greenwood
Anderson Amelia, 1404 Asbury av, cook
Anderson Andrew, 912 Emerson, laundryman
Anderson Andrew, 1129 Sherman av, carp
Anderson Andrew P, 1519 Washington pl, lab
Anderson Anna, 2026 Maple av, clk D Rosenberg, 824 Davis
Anderson Anna, 1618 Ashland av, serv

Connor & Arnold | HARDWARE AND HOUSE FURNISHING GOODS 605 and 607 Davis Street

FIRE AND BURGLARY INSURANCE
RENTING
GARDNER READ 115 DEARBORN ST.
609 DAVIS ST. TEL. 50.
INSURE YOUR HOME AND FURNITURE.
LOANS

Anderson Anna, 1558 Ridge av, serv
Anderson Anna, 1230 Forest av, serv
Anderson Anna, 1107 Emerson, serv
Anderson Annie, 1318 Forest av, serv
Anderson Annie, 1230 Forest av, serv
Anderson Anton, 1129 Sherman av, painter
Anderson Aron, 2516 Ashland av, pastor Swedish Mission church
Anderson August, 1315 Davis, coachman
Anderson August, (Charlotte wife), 914 Grove, tailor, 811 Davis
Anderson Augusta, 1230 Benson av, serv
Anderson A W, 1834 Sheridan rd, student N U
Anderson Axel, 1149 Wesley av, carp
Anderson Beda, 2031 Harrison
Anderson Bertha L Mrs, Lincoln av and Sheridan rd, bkpr Williams & Mills, 617 Davis
Anderson Bertha, Woman's hall, student N U
Anderson Bessie, Woman's hall, student N U
ANDERSON BROS (Adolph Anderson, John Anderson), 2130 Harrison, contractors and builders

ADOLPH ANDERSON, JOHN ANDERSON.
ANDERSON BROS.
Contractors and Builders
Storm Sash and Screens. All kinds of Jobbing Promptly Attended to.
2130 HARRISON ST, EVANSTON.

Anderson C Mrs, (widow) 1000 Foster
Anderson Charlotte, 1326 Chicago av
Anderson Christine, 1104 Greenwood, serv
Anderson Charles P (Minnie wife) 1806 Colfax, abstract clk court house, Chicago
Anderson Carl (Ida wife), 1422 Wesley av, janitor Wesley avenue school
Anderson Charles (Hulda wife), 1460 Asbury av, coachman
Anderson Clara, 1217 Michigan av, serv
Anderson Cyrus (Maria wife), 1102 Chicago av, flagman C&N W Ry

DON E. WRIGHT, ELECTRICIAN,
921 Davis St. Telephone 307. Leave orders at Leffingwell's Drug Store

ISAAC R. HITT & CO. LOANS AND RENTING. | REAL ESTATE Chicago Office, 112 Dearborn St Evanston Office, 1605 Orrington

Anderson Edward (Sophia wife), 1322 Washington, teamster
Anderson Edwin, 1315 Emerson, janitor Noyes street school
Anderson Ernest T (Mary wife), 2116 Harrison, carp
Anderson Frederick (Clara wife), 807 Asbury av, lab
Anderson F H (Anna M wife), 1710 Orrington av, tel 206, veterinary surgeon, 1615 Benson av
Anderson F W, 1631 Orrington av, porter J C Freeborn
Anderson Frank S, 1110 Emerson, clk city hall
Anderson George H, 1574 Sherman av, American Express Co, 1574 Sherman av
Anderson G F (Christina wife), Cooper n of Central, lab
Anderson Georgie, 1011 Forest av
Anderson Gertrude, 2026 Maple av, dressmaker
Anderson Gus (Amanda wife), 1517 Lee, lab
Anderson Hannah, 1460 Asbury av, serv
Anderson Hannah, 1331 Forest av
Anderson Hannah, 1735 Asbury av, serv
Anderson Henry, 914 Grove, bkpr
Anderson Hilda, 1812 Lyons, seamstress

PRINDLE & CO. 921 DAVIS STREET. | REAL ESTATE INSURANCE MORTGAGE LOANS.

Anderson Herman, 1516 Lee, lab
Anderson Hoak (Matilda wife) Bryant av n of Central, coachman
Anderson Hulda, 217 Dempster
Anderson Ingrid, 1804 Hinman av, serv
Anderson Irene E, 1806 Colfax, student E T H S
Anderson Isaac (Jennie wife), 805 Greenleaf, tailor, 622 Davis
Anderson Jennie, 627 Hamlin, serv
Anderson Jennie M, 1321 Benson av
Anderson John, 1910 Asbury av, carp
Anderson John (Annie B wife). 1121 Sherman av, with J C Connor
Anderson John (Ida wife), 904 Foster, with Lincoln Ice Co
Anderson John (Lena wife), 912 Emerson, lab
Anderson John (Jennie Antonette wife), 2130 Harrison, Anderson Bros, contractors and builders
Anderson John G (Sarah W wife), 2316 Park pl, claim agt Marshall Field & Co, Chicago, tel 305 M Ex
Anderson John T (Mary wife), 1564 Sherman av, plumber
Anderson Josephine, 1121 Sherman av, bkpr P Johnson, 800 Dempster, tel 133

Evanston Outfitting Co., | Used Furniture Bought and Sold. 906-8 CHURCH ST.

Fred Peterson | Contractor and Builder, Telephone 347. 1102 BENSON AVE.

Anderson K (Lizzie wife), 1922 Wesley av, shoemaker Geo Peterson, 621 Davis
Anderson Lawrence (Anna Lena wife), 1937 Wesley av, teamster
Anderson Lena, 1331 Forest av
Anderson Lillie M, 1806 Colfax
Anderson Louis (Amanda wife), 1719 Ridge av, teamster
Anderson Louise, 1920 Wesley av
Anderson Lulu, 1119 Judson av, serv
Anderson M Mrs (widow), 1110 Emerson
Anderson Magnus (Louisa wife) 1516 Lee, lab
Anderson Maria, 1516 Maple av
Anderson Mary, 1333 Maple av, serv
Anderson Mary, 1432 Forest av
Anderson Minnie, 1007 Judson av, serv
Anderson N M (Blenda wife), 826 Church
Anderson Olaf (Christena wife), 1000 Chicago av, painter
Anderson Oliver (Emma wife), 1812 Lyons, carp
Anderson Oscar, 1017 Ashland av
Anderson P Miss, 1009 Ayars pl, dressmaker

GEO. B. DUNHAM | Estates Managed, Collections & Taxes Attended to.
18 Rood Building.

Anderson Peter (Matilda wife), Cooper n of Central, lab
Anderson Richard, 1819 Ashland av
Anderson Sevrin (Louise wife), 23 Mohawk, Chicago, machinist Globe Machine Co
Anderson Sophie Mrs, (widow), 1027 Emerson
Anderson Susan, 2316 Park pl
Anderson Swan (Matilda wife), 1321 Benson av, carp
Anderson Teckla, 1506 Maple av, serv
Anderson Tilda, 1925 Orrington av, serv
Anderson Tillie, 222 Lincoln pl, serv
Anderson Tillie, 1636 Chicago av, serv
Anderson Walter, 914 Grove, clk C H Burkett
Anderson William, 1102 Chicago av, engineer
Anderson Winnie, 1110 Emerson, clk
Andrain Inga, 2101 Harrison, serv
Andresen Edward (Tena wife), 1038 Sherman av, clk
Andresen Henry (Jennie wife), 1115 Chicago av, Andresen & McNaughton, grocers, 1002 Chicago av, tel 425
Andresen & McNaughton, 1002 Chicago av, grocers, tel 425

C. T. Bartlett | Mason Contractor and Sewer Builder
Cor. Church St. and Benson Ave.

Renting and Insurance Evanston and North Shore Property a Specialty. | E. A. Birch & Co. SUITE 1314 ASHLAND BLK, CHICAGO | Real Estate, Law, Loans, Investments and Collections. Evanston 804 Davis

Andrew Elizabeth W Mrs, 1814 Sherman av
Andrew George W (Sarah wife), 1006 Forest av, Dietsch Lantern Co, Chicago
Andrews Daisy, 1807 Orrington av, student N U
Andrews Franklin E, Hotel Richmond
Androvette Geo E, Greenwood inn, tel 8
Androvette Grace, Greenwood inn, tel 8
Angelsberg M N (Mary wife), 831 Warren av, gardener
Angle B W, 1025 Asbury av
Angle Ernest L, 1311 Chicago av, clk Washburn-Moen Mfg Co, 160 Lake, Chicago
Angle Grace E, 1025 Asbury av
Angle Harry, 1311 Chicago av
Angle Louis C, 1025 Asbury av
Angle O D (M C wife), 1025 Asbury av, station agt Dempster st
Annie May Swift Hall, N U campus
Anthony Charles E (Mary wife), 225 Hamilton, tel 328, lawyer, Ashland blk, Chicago
Anthony Elliot, 225 Hamilton, tel 328, lawyer, Ashland blk, Chicago

Geo. B. Dunham 18 ROOD BUILDING. | FIRE INSURANCE. Losses Paid Promptly.

Anthony W M (Mary wife), 1614 Hinman av, tel 75, Chicago Edison Co, 139 Adams st, Chicago, tel 1280 M
Apfield Mary, 930 Ridge av, serv
Aplin F A (L A wife), 1500 Maple av, with Franklin McVeagh & Co, 29 Wabash av, Chicago
Applegate Geo C, 1958 Sheridan rd, porter
Appleyard G F (Elizabeth wife), 1608 Central, with Franklin McVeagh & Co, Chicago
Armour M Cochrane (Minnie wife), 1305 Maple av, Rogers, Brown & Co, iron merchants, Monadnock bldg, Chicago, tel 276 H
Armour & Co, wholesale meats, 917-919 Church, tel 53, S A Colburn, mgr
Armsby George Newel, 1516 Maple av, tel 91, clk J K Armsby Co, 39 River, Chicago
Armsby J K Mrs, 1516 Maple av, tel 91
Armsby J K jr (Mary D wife), 1333 Maple av, tel 147, broker, 39 River, Chicago, tel 2910 M
Armstrong Clara E, 2115 Lincoln av, bkpr 1010 Davis

Connor & Arnold | HARDWARE AND HOUSE FURNISHING GOODS 605 and 607 Davis Street

Fred Peterson | Contractor and Builder, Telephone 347. 1102 BENSON AVE.

Armstrong E R (Delia wife), 1509 Forest av, paints and oils, 124-126 Fulton, Chicago
Armstrong Harry L, 2115 Lincoln av, clk C & N W Ry, Chicago
Armstrong J P, Heck hall, student G B I
Armstrong Helen, 1509 Forest av
Armstrong Julian, 1509 Forest av, student E T H S
Armstrong Mabel, 1807 Orrington av student N U
Armstrong Olaf J (Emma wife), 2115 Lincoln, merchant tailor, 622 Davis
Armstrong Philip, 2115 Lincoln, student E T H S
Armstrong Royce, 1509 Forest av, with Morgan & Wright, Chicago
Arnd Carlena, 309 Davis, tel 296
Arnd Charles, 309 Davis, tel 296, lawyer, 99 Randolph, Chicago, tel 5292 M
Arnd Frederick (Blanche wife), 309 Davis, tel 296, lawyer, 99 Randolph, Chicago, tel 5292 M
Arndt Adolph (Mary wife), 602 Asbury av, gardener
Arndt August, 602 Asbury av, gardener
Arndt Charles, 602 Asbury av, plumber

Roscoe L. Wickes | Prescription Druggist. Cor Davis St & Orrington Av & Cor Chicago Av & Dempster St

Arndt Christian, 602 Asbury av, grocer
Arndt Henry, 602 Asbury av, gardener
Arndt Mary, 602 Asbury av
Arnas Andrew, 750 Asbury av, gardener
Arnison Herbert, 746 Hinman av, with Ward & Nash, Chicago
Arnold Charles E (Mary wife), 821 University pl, Connor & Arnold, hardware, 605-607 Davis, tel 329
Arnold Clyde F, 1931 Sherman av, student academy
Arnold Hugo, 1712 Orrington av, draughtsman, Chicago
Arnold J A, 319 Ridge av, coachman
Arnoldy M M (Kate wife), 1622 Maple av, barber
Arnoux Charles, 1422 Lake, delivery clk Galitz Bros
Arntsen A, 807 Chicago av, carp
Aronson Frank (Alpha wife), 1904 Colfax, mfr of scientific instruments, Chicago, tel 566 N
Arthur Dwight E, 321 Davis, student E T H S
Arthur L J (Emma wife), 321 Davis, real estate and loans, 91 Dearborn, Chicago
Arthur Nellie, 321 Davis, student E T H S

Connor & McCann | Contractors and Builders TELEPHONE 191. Shop 1223 Oak Avenue.

Conservative Investments Care of Property A Specialty.

GARDNER READ

Real Estate, Mortgages Renting, Insurance, 609 Davis Street. Telephone 50.

Asada Soshichi, 718 Emerson, student N U
Asbury Avenue Congregational Church, cor Lee and Asbury av
Ascher A, 714 Oakton av, lab
Ascher Mary Mrs (widow), 714 Oakton av
Ashwell William (Elizabeth wife), 1330 Wesley av, printer 163 Adams, Chicago
Atherton A E (Katherine wife), 1414 Hinman av, tel 46, with J C Pearson & Co, Rookery bldg, Chicago, tel 3538 M
Atkinson Fanny Mrs, 1232 Hinman av
Atkinson G Clarence, 1333 Church, teller Union Nat bank, Chicago
Atkinson G W P (M P wife) 1333 Church, railway supplies, 218 La-Salle, Chicago
Atwell Charles B (Mary K wife), 1938 Sherman av, prof of botany and registrar N U
Atwood Augusta, 811 Clark, student N U School of Oratory
Atwood F E (Clara M wife), 927 Ridge ct, 175 Wabash av, Chicago
Augustine Mary, 1914 Sheridan rd, serv
Aulf F J, 847 Chicago av, barber, Chicago av and Main

PRINDLE & CO.
921 DAVIS STREET.

REAL ESTATE
INSURANCE
MORTGAGE LOANS.

Austerling Helwig. 1332 Hinman av, cook
Austin George W (Marguerite wife), 1217 Maple av, life ins, Chicago
Austin Mary Mrs (widow), 1620 Orrington av
AVENUE HOUSE (W Hubbard and N Ross props), Chicago av and Davis, tel 16
Avery Andrew (Josie wife), 1145 Florence av, expressman
Avery Sydney, 1221 Hinman av, with First Nat bank, Chicago
Avery Wm D, 1221 Hinman av, advertising, Chicago
Avester Joseph, (Mary wife), 329 Dempster, cabman
Axium W L (Lizzie wife), 702 Greenleaf, painting and paperhanging
Axtell Edward G, 1125 Noyes
Axtell Eudora, 1714 Orrington av, teacher Wesley avenue school
Axtell Frederick Gibbs, 1125 Noyes, teacher
Axtell N G (Mary W wife), 1125 Noyes, clergyman
Ayars Charles G (Margaret H wife), Avenue house, tel 16, fire ins, 10 Hampshire bldg, Chicago
Ayars Charles R (Mary S wife), 1244 Forest av, architect, 605 Davis and 147 Monroe, Chicago, tel 1422 M

EVANSTON OUTFITTING CO.,
906-8 CHURCH STREET.

BARGAINS IN
New and Second Hand
Carpets and Rugs.

ISAAC R. HITT & CO. LOANS AND RENTING. | REAL ESTATE Chicago Office, 112 Dearborn St Evanston Office, 1605 Orrington

Ayars Elizabeth, 1036 Benson av
Ayars Harry M, 1105 Davis, fire ins, Monadnock bldg, Chicago tel 2138 M
Ayars James Mrs, 1105 Davis

Bicycles. The NAPOLEON, FOWLER, HIBBARD and AJAX.
All Prices: $10.00 to $75.00.
REPAIRING. - - RENTING.
618 DAVIS ST. J. C. Connor TELEPHONE 11.

BABBAGE FELIX (Mary E wife), 210 Main, lawyer, se cor La-Salle and Madison, Chicago
Babbitt Lewis (Julia M wife), 1319 Chicago av, measuring tapes, 32 Walnut, Chicago
Babcock M W Miss, 1219 Chicago av
Babcock Sarah L Mrs, 1219 Chicago av
Babcock Sarah, 1219 Chicago av
Bach John (Bertha wife), 946 Sherman av, baker
Bagne O J, Norwegian-Danish Theol school, student
Bahrenburg George E, 1931 Sherman av, student N U
Bailey L C Mrs, 1617 Benson av, hand laundry
Bailey Robt C (Louise wife), 814 Church, coachman
Bailey Samuel E (Ida wife), 907 Foster, with Simpson & Co
Bailey Sarah Mrs (widow), 1570 Asbury av
Bailey's Opera house, cor Benson av and Davis
Baird E M, 907½ Chicago av, gateman
Baird Edward Payson (Cora Lee Cox wife), 1407 Benson av, mgr Baird Clock Mfg Co, 141 S Clinton, Chicago
Baird J, 1945 Maple av, tel 337, physician
Baird Robert (Sarah wife), 2238 Sheridan rd, prof of Greek N U
Baird Ruth, 2238 Sheridan rd, student N U
Bairstow Frances E, 550 Forest av
Bairstow Mabel B, 550 Forest av
Bairstow Roland J, 550 Forest av
Bairstow Wm H (Jennie wife), 550 Forest av, marble and granite wks, Calvary
Bairstow Wm H & Co, marble, stone and granite wks, Calvary
Baker Adeline M, 1325 Judson av

C. T. Bartlett | Mason Contractor and Sewer Builder
Cor. Church St. and Benson Ave.

DAYTON BICYCLE | Davis Sewing Machine Co. Makers
Wabash, cor Randolph St,
Chicago.

Baker Arthur G (Mary S wife), 838 Benson av, civil engineer, 1100 Old Colony bldg, Chicago
Baker A William (C May wife), 2011 Pratt ct, carp
Baker Bessie, Woman's hall, student N U
Baker Edward F (Margaret M wife), 1014 Sheridan rd, mfg chemist, 125 E Indiana, Chicago
Baker Emma, 1559 Maple av, serv
Baker George S (Emily A wife), 1012 Lake, lawyer, 108 LaSalle, Chicago, tel 4247 M; city attorney of Evanston
Baker Helen, 1807 Orrington av, student N U
Baker Henry D (Agnes M wife), 1325 Judson av, sec Building and Loan Assn, 616 W Lake, Chicago, tel 90 W
Baker Horace S, 1325 Judson av
Baker Julia E, 1028 Dempster
Baker Wm (Sophie wife), 1933 Jackson av, milk depot
Balcom Helen, 630 University pl, professional nurse
Balderson Helena, 1008 Emerson
Balderson John (Josephine wife), 1008 Emerson, carp
Baldock Alta, 1207 Judson av, serv

QUINLAN & TYSON, | REAL ESTATE,
TELEPHONE 354. | LOANS AND INSURANCE.
522 Davis Street.

Baldridge H W, Heck hall, student G B I
Baldwin B D, 1028 Judson av, mfr perfumes, 6-8 Market, Chicago
Baldwin M S (Belle wife), 1006 Davis, real estate, Chamber Commerce, Chicago
Baldwin R H (Emma wife), 2126 Maple av
Baldwin Willis H (Bertha wife), 1009 Emerson
Balfour A (F wife), 1814 Wesley av, tel 209, plumber, 1611 Maple av
Balfour Joseph (Mary wife), 833 Emerson, plumber
Balfour Sophia Mrs, 1632 Orrington av, private boarding house.
Ball E H (Sarah wife), 1019 Hinman av, Chicago Belting Co, 117 Canal, Chicago
Ball Inez, 625 Church, student E T H S
Ball M J Mrs (widow), 625 Church, boarding house
Ball Robert (Hattie wife), 1027 University pl, lab
Ballard Anna, 1825 Ridge av, clk
Ballard Gertrude, 1825 Ridge av
Ballard Leopold (Elizabeth wife), 1825 Ridge av, wagon maker
Ballard Mamie, 1825 Ridge av, milliner, 826 Davis

CEREAL WINDSOR COFFFE is good for the children and good for you.
DELIGHTFUL BEVERAGE.
Your Grocer Sells It

FOR SALE BY GARDNER READ 115 DEARBORN ST.

CHOICE RESIDENCE AND BUSINESS PROPERTY, VACANT AND IMPROVED.
115 Dearborn Street Telephone Main 3215. or 609 Davis Street Telephone 50.

FOR SALE BY GARDNER READ 115 DEARBORN ST.

Ballard Peter, 1825 Ridge av, clk, 824 Davis
Ballard Thomas P, 1830 Chicago av
Ballard T B, 1830 Chicago av
Ballau Ernst (Bertha wife), 1102 Asbury av, horseshoeing and wagon shop, 608 Greenleaf
Ballau & Co, horse shoeing and wagon shop, 608 Greenleaf
Ballenger W L (Ada P), Greenwood inn, tel 8, physician
Ballou William B (Laura H wife), 1134 Judson av, Feron & Ballou Co, brokers and commission merchants, 34 River, Chicago, tel 5332 M
Balmes George H (Katie wife), 943 Sherman av, carp
Balmes Jacob, 943 Sherman av, carp
Balmes John (Kate wife), 947 Sherman av, carp
Balmes Peter (Mary wife), 2143 Ridge av, lab
Bancroft Allan R (Anna C wife), 204 Davis, Garden City Wire & Spring Co, 26-50 Chester, Chicago, tel 1003 N
Bancroft George (Georgiana wife), 1418 Forest av, tel 257, mgr and treas Garden City Wire & Spring Co, 50 Chester, Chicago, tel 1003 N

TURNER BROS. & CO, COAL AND FEED.
HAY, GRAIN AND FLOUR. 1001 Davis St. Tel. 436. 802 Dempster St., Tel. 325.

Banks Grace, 1422 Hinman av
Bantz Edith, 2812 Central, student E T H S
Bantz John W (Kate V wife), 2812 Central, lawyer, Stock Exchange bldg, Chicago, tel 1602 M
Barber Arthur E, 1906 Orrington av, surveyor
Barber Blanche, 1217 Oak av
Barber B R, 528 Davis, clk, 530 Davis
Barber Ed A, 528 Davis, clk, 530 Davis
Barber Eliza Mrs, 1906 Orrington av
Barber Emma L, 1906 Orrington av
Barber George, 1614 Sherman av, teamster
Barber John H, 518 Church, compositor Index Co
Barber John W (Laura wife), 619 Davis, traveling salesman
Barber Nora Mrs, 528 Davis
Barck Theodore (Sofia wife), 2130 Jackson, lab
Barclay Ruth C, 1203 Hinman av
Bard August (Anna wife), 2007 Jackson av, tailor Geo Dunoon
Barg Matt (Lena wife), 2149 Maple av, teamster A D Leonhardt, 822 Davis

DON E. WRIGHT, ELECTRICIAN,
921 Davis St. Telephone 307. Leave orders at Leffingwell's Drug Store

Fred Peterson | Contractor and Builder, Telephone 347. 1102 BENSON AVE

Bargland Sophia Mrs (widow), 1044 Sherman av
Barhydt Frank (Susie wife), 1226 Benson av, printing machinery, Monadnock bldg, Chicago
Bark Hannah, 1723 Ridge av, dressmaker
Barker D E Mrs, 1040 Benson av
Barker D N (Mary wife), 1214 Maple av, tel 102, mgr Jones & Laughlins, 28 W Lake, Chicago, tel 2207 M
Barker Earl S, 1214 Maple av, tel 102, with Jones & Laughlins, Chicago
Barker J T (Anna L wife), 815 Michigan av, lawyer, 521 Rookery, Chicago, tel 220 M
Barker Marion, 1214 Maple av, tel 102
Barker R A Miss, 1040 Benson av
Barlow Katherine Mrs, 2703 Sheridan rd
Barlow Napoleon B (Mary E wife), 1244 Benson av, printer and bookbinder, 148-150 Monroe, Chicago, tel 4472 M
Barlund A W, College dormitory, student N U
Barnard C R, 1936 Sheridan rd, student N U
Barnard E E (Marion wife), 1936 Sheridan rd, ins

Geo. B. Dunham, 18 ROOD BUILDING. | Real Estate Loans. HOUSE RENTING.

Barnard Louise, 1936 Sheridan rd
Barnard M R (Margaret wife), 1936 Sheridan rd
Barnes A R (Cora E wife), 1211 Hinman av, tel 190, A R Barnes & Co, stationery and printing, 68 Wabash av, Chicago, tel 2742 M
Barnes Io, 1807 Orr ngton av, student N U
Barnes J M (May wife), 1633 Oak av, lawyer Marshall Field & Co, 200 Adams, Chicago, tel 305 M
Barnhart Frank C, 1603½ Orrington av, clk R L Wickes, 637 Davis
Barnholdt Christine, 1815 Chicago av, serv
Barnstable Emma, 528 Greenwood, dressmaker
Baron Chas (P wife), 611 Chicago av, carp
Barrett Daniel (Ella wife), 1924 Asbury, driver Armour & Co
Barrett Godfrey (Ella S wife), 1812 Grant, lab
Barrett Nancy, 411 Grove, serv
Barrett William H, 913 Chicago av, with Wm H Cook, 913 Chicago av, tel 281
Barrie Mary L, 1228 Judson av, teacher E T H S
Barringer Susie, 1958 Sheridan rd, serv
Barrow Edward F (Ellen A wife), 1013 Ayars pl

EVANSTON OUTFITTING CO., 903-3 CHURCH STREET. | Liberal Prices Paid for Second Hand Carpets and Rugs.

ISAAC R. HITT & CO. LOANS AND RENTING. | REAL ESTATE Chicago Office, 112 Dearborn St Evanston Office, 1605 Orrington

Barrow Frederick G, 1013 Ayars pl
Barry C H (Ida M wife), 1310 Judson av, tel 309, gen mgr Penn Fire Ins Co, Woman's Temple, Chicago
Barrow Grace F, 1013 Ayars pl
Bartle R B (Eva A wife), 1714½ Orrington av, painter
Bartlett Charles L (Marie M wife), 413 Dempster, lawyer, 108 LaSalle, Chicago, tel 1205 M
Bartlett Charles H, 827 Greenleaf
Bartlett Chas T (Martha A wife) 827 Greenleaf, contractor
Bartlett Faerie D, 827 Greenleaf
Bartlett M Miss, 1331 Forest av, tel 41
Bartlett Norman W, 1331 Forest av, tel 41, student Yale
Bartlett Samuel (Harriet wife), 1822 Sherman av, carp
Bartlett W W, 827 Greenleaf, bicycle sundries and wheels, 624 Davis, tel 180
Bartlett William H (Mary wife), 1331 Forest av, tel 41, Bartlett, Frazier & Co, grain, Rialto bldg, Chicago, tel 239 M Ex
Bartlett W H jr, 1331 Forest av, tel 41

KNIGHT, DONNELLEY & CO. | 216 LaSalle Street. | BONDS AND STOCKS.

Barton N G, Swedish seminary, student
Bartram Wheeler (Jenet wife), 722 Emerson, tel 78, chief of police, City Hall, tel 2
Basquin Olin H, 1942 Sherman av, Luxfer Prism Co, Chicago
Bass A E Mrs (widow), 1027 Grove
Bass George A, 1027 Grove
Bass James K, 1027 Grove, with George M Clark & Co, 63-65 Washington, Chicago, tel 2294 M
Bassett A O (N B wife), 1124 Asbury av
Bassett Emma, 1124 Asbury av
Bassett George (G wife), 1126 Benson av, bkpr First National bank, Chicago
Bassett Harriet S, 1124 Asbury av
Bassett Jared (Harriet wife), 1304 Forest av, tel 428, retired physician
Bassett Robert J, 1304 Forest av, tel 428, lawyer, 128 LaSalle, Chicago, room 2
Bassett William D, 1112 Benson av
Bastien Joseph J (Lena wife), 1921 Jackson av, tinner with George Nuckle

C. T. Bartlett | Mason Contractor and Sewer Builder Cor. Church St. and Benson Ave.

Fred Peterson | Contractor and Builder, Telephone 347. 1102 BENSON AVE

Bates Ethel, 575 Cook
Bates Mary Mrs (widow), 629 Davis, dressmaker
Bates Mary E Mrs, 575 Cook
Bates Thomas (Sarah R wife), 1428 Maple av, lawyer, 803 New York Life bldg, Chicago
Battams Gertrude, 1302 Asbury av
Battams Walter J (Gertrude wife), 1302 Asbury av, grain commission, Rialto bldg, Chicago
Battams Walter J jr, 1302 Asbury av, traveling salesman Morgan & Wright, Chicago
Battle J A (Elizabeth S wife), 1319 Maple av, with Work Bros, wholesale clothing, Chicago
Bauer Anna M, 2118 Maple av, bkpr with John H Wilson, 613 Davis, tel 251
Bauer Frances, 2018 Railroad av
Bauer Fredrick Mrs, 2018 Railroad av
Bauer H (Elizabeth wife), 2014 Pratt et
Bauer Henry, 2118 Maple av, driver U S Ex Co
Bauer Lizzie, 2014 Pratt et, cash D Rosenbe g, 824 Davis

PRINDLE & CO. 921 DAVIS STREET. | REAL ESTATE INSURANCE MORTGAGE LOANS.

Bauer M Mrs, 2118 Maple av
Bauer M (Mary wife), 930 Chicago av, lab
Bauer Mary, 1030 Hinman av, serv
Bauer Minnie, 2018 Railroad av
Bauer Minnie D, 2118 Maple av, milliner, 1578 Sherman av
Bauman William (Mary wife), 1333 Oakton av, teamster
Bayless Benjamin, Greenwood inn, prop Greenwood inn, tel 8
Bayless Geo W, Greenwood inn, tel 8
Bayless Virginia L Mrs, 1202 Hinman av
Bayliss Harriet S, 1426 Hinman av
Bayliss James E, 1426 Hinman av
Bayliss J H Mrs, 1426 Hinman av
Bayliss Mary C, 1426 Hinman av
Bayne Frank, 1930 Sherman av, student, N U
Bayne J J, College dormitory, student, N U
Beach F G Mrs, 1608 Forest av, tel 162
Beake Jennie, 1580 Maple av, hairdresser, 1580 Maple av
Beake Nellie, 1580 Maple av, hairdresser, 1580 Maple av
Bean E E (Nellie wife), 1018 Ayars pl, student, G B I

Evanston Outfitting Co., | New Furniture Exchanged for Old. 906-8 CHURCH ST.

Renting and Insurance Evanston and North Shore Property a Specialty.
E. A. Birch & Co.
SUITE 1314 ASHLAND BLK, CHICAGO
Real Estate, Law, Loans, Investments and Collections.
Evanston 804 Davis

Bean J S (N C wife, 811 University pl
Bear Lawrence B, 1815 Orrington av, student N U
Beardsley W F, 1723 Orrington av, prof E T H S
Bearup Andrew C (Mary wife), Hotel Richmond, mgr Hotel Richmond, Main and Chicago av
Beasman John D, 2119 Wesley av
Beasman Sophia F, 2119 Wesley av
Beason Olive 2118, Orrington av, student E T H S
Beason Olive Mrs (widow), 2118 Orrington av
Beason Rosa, 2118 Orrington av, student N U
Beatty Eugene (Honora wife), 1622 Orrington av, painter
Beatty G W (Susan A wife), 822 Church, painter
Beazley Helen, 802 Reba pl, student E T H S
Beazley Jennie, 802 Reba pl, student E T H S
Beazley J G (Jennie wife), 802 Reba pl, provision broker, Rialto bldg, Chicago
Becher Anna, 2003 Maple av, dressmaker
Becher Dora, 2003 Maple av, bakery and confectionery
Becher Minnie, 2003 Maple av, bakery and confectionery

Roscoe L. Wickes
Prescription Druggist.
Cor Davis St & Orrington Av & Cor Chicago Av & Dempster St

Becher Sisters' Home Bakery, 2003 Maple av
Bechtel E A, 1740 Orrington av, instructor in Latin N U
Beck Charles (Emma J wife), 2122 Maple av, plumber, 631 Davis, tel 13
Beck Chas, 2643 Dewey av, lab
Beck Fred, 1572 Ridge av, coachman
Beck Geo (Bertha wife), 1569 Maple av, teaming
Beck Rosa, 1137 Benson av
Becker Catharina, 550 Hinman av
Becker Christina, 550 Hinman av
Becker Jacob (Anna wife), 560 Hinman av
Becker John, 1527 Washington, ice, 1527 Washington, tel 429
Becker Lizzie, 550 Hinman av
Becker Louise, 550 Hinman av
Beckman Louis, 1579 Ridge av, coachman
Beckman Minnie, 1004 Hinman av
Beckmann Dora Mrs, 1403 Greenleaf
Beckstrom August (Mary wife), 2607 Park pl, lab
Beckstrom Charles (Minnie wife), Bryant av bet Central and Isabella

Connor & Arnold
HARDWARE AND HOUSE FURNISHING GOODS
605 and 607 Davis Street

ISAAC R. HITT & CO. LOANS AND RENTING. | REAL ESTATE Chicago Office, 112 Dearborn St Evanston Office, 1605 Orrington

Beckstrom Gertrude, 2607 Park pl, clk 37 Traders' building Chicago
Beckstrom Hattie, 2607 Park pl
Beckstrom M J, Norwegian-Danish Theological school, student
Beebe Anna L, 811 University pl, clk C & N W Ry, Chicago
Beebe Archibald A, 1404 Asbury av, tel 218, Reid, Murdoch & Co, Chicago
Beebe Grant (Helen wife), 1734 Orrington av, teacher Medill school, Chicago
Beebe Jonathan W (Frances M wife), 811 University pl
Beebe R E (Mabel B wife), 600 Davis, salesman, 1127 Rookery bldg, Chicago, tel 268 M
Beebe Thomas H (Katherine wife), 1404 Asbury av, tel 218
Beecher Leonard T, 1433 Judson av
Beecroft Frederick J, 2137 Maple av
Beeman Bertha, 1124 Ayars pl, student conservatory
Beernink A, College dormitory, student N U
Beers F W, 1960 Sheridan rd
Beers Grace, 1807 Orrington av, student N U
Beetman Mathias (Anna wife), 529 Chicago av, stonecutter

Geo. H. Crain | REAL ESTATE, LOANS AND INSURANCE. 607 MAIN ST., EVANSTON

Behlke E G (Fannie wife), 1422 Florence av, barber, 1006 Davis
Behlke Max, 1932 Maple av, barber
Behrendt Wm (Johanna wife), 1952 Railroad av, with Northwestern Feed and Fuel Co
Beidler H A (I M wife), 1432 Maple av, tel 37
Beimfohr O H, Heck Hall, student G B I
Beinert Amanda, 1235 Hinman av, serv
Beinlich Joseph (Frances wife), 1940 Ridge av, butcher 1950 Asbury
Belitz Alferd, 705 Main, tel 429, physician and surgeon
Belknap A L (Mary A wife), 518 Greenwood boul, 47 Board of Trade, Chicago
Belknap Edwin C (Frances wife), 518 Greenwood boul, with P & F Corbin, 104 Lake, Chicago, tel 2873 M
Bell Emma, 1115 Emerson
Bell Emma, 1411 Maple av
Bell Ethel L, 721 University pl
Bell E W, 1809 Chicago av, student N U
Bell Jessie, cor Davis and Forest av
Bell John James, 703 Ingleside pl, lab

C. T. Bartlett | Mason Contractor and Sewer Builder Cor. Church St. and Benson Ave.

FOR SALE BY GARDNER READ 115 DEARBORN ST.
Evanston and North Shore Property
GOOD INVESTMENTS
INSURANCE. 609 DAVIS ST. TEL. 50. RENTING.
FOR SALE BY GARDNER READ 115 DEARBORN ST.

Bell Robert Lyons jr. 703 Ingleside pl, student E T H S
Bell Ruby M, 1862 Sherman av, student academy
Bell William W, 1862 Sherman av, student N U
Bell W T (Jane wife), 1007 Greenwood, tel 140
Bellamy W O, Heck hall, student N U
Bellows John A (Cora B wife), 2147 Sherman av, with Ginn & Co, Chicago
Bemis Emily, 2035 Pratt ct, student academy
Bemis George, 2035 Pratt ct, student N U
Benedict Bessie, 1227 Benson av, music teacher
Benham Fred, 1837 Chicago av, student N U
Benn Hester, 1807 Orrington av, student N U
Bennett A A, Heck hall, student G B I
Bennett Charles, 2001 Orrington av
Bennett Clara C, 1620 Central, teacher Ravenswood school, Chicago
Bennett Clara C Mrs, 1620 Central, teacher Burr school, Chicago
Bennett Frank A, 1716 Sherman av, student N U
Bennett George A (Olive wife), 1406 Chicago av, traveling salesman, 148 Kinzie, Chicago

FIRE INSURANCE ON DWELLINGS and Furniture a Specialty. | Geo. B. Dunham 18 Rood Bld'g.

Bennett Marie, 811 Clark, student N U
Bennett Maude C, 1620 Central, artist
Bennett Olive, 2203 Orrington av, serv
Bennett Ralph C, 1620 Central, clk
Bennett R S, 1732 Emerson, student N U
Bennett Walter, 806 Grove, clk, 800-802 Davis
Benson Annie, 1506 Maple av, serv
Benson A E, 907 Foster, with E W Magann & Co
Benson Hannah, 1304 Hinman av
Benson Hilda, 1554 Asbury av, serv
Benson John, 1806 Sheridan rd, coachman
Benson John (Josephine wife), 1823 Greenwood, milk dealer
Benson Oscar (Annie wife), Park bet Reese and Foster, painter
Benson O (Hannah wife), 1930 Asbury av, lab
Benson Paul (Susan wife), 922 Hinman av, Wetzel & Benson, ins, Rood bldg
Berg Lena, 704 Washington, wks South Evanston steam laundry
Berg Tillie, 704 Washington, wks South Evanston steam laundry

Connor & McGann | Contractors and Builders TELEPHONE 191. Shop 1223 Oak Avenue.

DAYTON BICYCLE | Davis Sewing Machine Co. Makers Wabash, cor Randolph St, Chicago.

Bergdale F G, 1623 Chicago avenue, tailor Jos F Piersen, 619 Davis
Berglund Charles O (Emma wife), 1311 Washington, carp
Bergman Axel, 2116 Harrison, clk Albert Swanson, 2546 W Railroad av
Bergman Harry (Rebecca wife), 920 Church
Bergman Otto, 1000 Chicago av. machinist
Bergstrom C G (Mary wife), 583 Cook, carp
Bergstrom O, Swedish seminary, student
Berkowitz Kalman, 1502 Benson av, clk, S Dworman, 811 Davis
Berl Charles, 1014 Emerson av, lab
Berndt Anna, 1818 Wesley av, serv
Bernhisel L M (Sarah wife), 827 Washington. supt Lassig Bridge & Iron works, Chicago
Bernitt John (Alice wife), 1412 Crane, ice cream maker Columbia bakery
Berntsen Oscar (Hannah wife), 1930 Asbury av, lab
Berry Anna, 1418 Lake, student E T H S
Berry Belle Mrs, 1418 Lake

KNIGHT. DONNELLEY & CO. | 216 LaSalle Street. | BONDS AND STOCKS.

Berry Edith, 1418 Lake, student E T H S
Berry Eva, 1418 Lake
Berry Joseph J (Julia wife), 521 Ridge av, Chicago Syrup Refining Co, 280 S Clinton, Chicago, tel 1608 M
Berry Sara J, 1418 Lake, teacher Wells school, Chicago
Berry Thos L, 1418 Lake. bkpr Bankers Nat Bank, Chicago
Bertsch Nellie, 1807 Orrington av, student N U
Betts Edward E (Mary wife), 2407 Park pl, chief clk gen supt's office C & N W Ry, Chicago, tel 618 M
Betts Edward, Railroad av bet Harrison and Lincoln, brakeman C & N W Ry
Betts Otie E, Woman's hall, student N U
Betts Sam'l J (Hanna M wife), W Railroad av bet Harrison and Lincoln, coal and wood, 2548 W Railroad av
Betts John, 1916 Ridge av, blacksmith
Beyrer William G, 732 Emerson, electrician Adams & Kimbark, 609 Davis, tel 50
Bichl Lizzie, 1234 Sherman av
Bichl Thomas A, 1234 Sherman av, real estate and broker, Reaper blk, Chicago

The McMullen Woven Wire Fence Co. 114-120 North Market St., CHICAGO | Fence your Lawn or Back Yard with it. Your carpenter will build it.

Fred Peterson | Contractor and Builder, Telephone 347. 1102 BENSON AVE.

Biddle Augusta H, 720 Michigan av
Biddle Lucy H Mrs, 720 Michigan av
Biddle Noble L, 720 Michigan av, dry goods commission, 156 Fifth av, Chicago
Bienart Mary, 1319 Chicago av
Bier Anna, 1704 Chicago av, cook
Bier Frances, 1405 Judson av, cook
Bigelow Nathan K (Gertrude Z wife), 1618 Ashland av, mfr's agt, 69 Duane, New York city
Biggs A K Mrs, 706 Sheridan rd
Biggs Foster (Hattie wife), 649 Michigan av, Nonotuck Silk Co, 200 Market, Chicago
Billingslea Albert (Mary H wife), 2711 Harrison, publisher, 334 Caxton bldg, Chicago
Billingslea Albert H, 2711 Harrison, special agt "Corn Belt," 209 Adams, Chicago
Billingslea Edward L (Cornelia M wife), 2519 Harrison, agt Rogers, Brown & Co, Monadnock bldg, Chicago, tel 276 Harrison

QUINLAN & TYSON, TELEPHONE 354. | REAL ESTATE, LOANS AND INSURANCE. 522 Davis Street.

Billingslea James Claude, 2711 Harrison, business mgr "Farmer's Voice," 384 Caxton bldg, Chicago
Billow E E (Jessie M wife, 825 Washington, mgr National Supply Co, 1405 Manhattan bldg, Chicago
Bindhamer Fred, 2126 Orrington av, student academy
Birch E A (Lydia wife), 804 Davis, real estate, 804 Davis
BIRCH E A & CO, 804 Davis and 1314 Ashland blk, Chicago, real estate, loans and insurance
Birch Mabel, 804 Davis, student E T H S
Bird A C (Sarah Elizabeth wife), 1312 Chicago av, tel 121, general traffic mgr C M & St P Ry, Old Colony bldg, Chicago
Bird Catharine, 1312 Chicago av, tel 121
Bird Chas, 2348 Railroad av, lab
Bird Evalyne, 1312 Chicago av, tel 121
Bird Lillie, matron Industrial school
Bird Marguerite, 216 Lake, serv
Birdsall Fred R, 714 Monroe, with Great Western Ry, 150 Adams, Chicago
Birdsall Robt (Etta wife), 714 Monroe, with Great Western Ry, 115 Adams, Chicago

DON E. WRIGHT, ELECTRICIAN, 921 Davis St. Telephone 307. Leave orders at Leffingwell's Drug Store

ISAAC R. HITT & CO. LOANS AND RENTING. | REAL ESTATE Chicago Office, 112 Dearborn St Evanston Office, 1605 Orrington

Birdsall William Y, 714 Monroe, with C P Kellogg & Co, Chicago
Bisbee F L (Emma wife), 2034 Sherman av, traveling salesman
Bishop A D (A D wife), 1127 Hinman av
Bishop Charles (Olive wife), 1014 Ayars pl
Bishop J E (Adelaide wife), 619 Church, photographer Smith's studio
Bishop Lizzie, 1230 Forest av, serv
Bishop W H (Jane wife), 914 Hamlin, carp
Bishop W W, Heck hall, instructor in Greek G B I
Bissell Frank R (Harriet wife), 1115 Michigan av, fire insurance, 184 LaSalle, Chicago, tel 935 M
Bittner M E (Mary wife), 1425 Florence av, principal German Lutheran school
Bjornsen Nellie, 1709 Chicago av, serv
Black Joseph (Hortense wife), 921 University pl, waiter Avenue house
Blackburn George S, 1728 Livingston, clk C & N W Ry, Chicago
Blackburn M Mrs (widow), 1728 Livingston
Blackledge John, 1109 Hinman av, tel 410, Mullen-Blackledge Co, Chicago

TURNER BROS. & CO, COAL AND FEED. | HAY, GRAIN AND FLOUR. 1001 Davis St. Tel. 436. 802 Dempster St., Tel. 325.

Blackler E (Amelia wife), 1004 Davis, butcher, 815 Davis
Blackler E A (Harriet J wife), 1461 Sherman av, meat market, 815 Davis, tel 51
Blackler Hattie, 726 Madison
Blackler Susie, 726 Madison
Blackler Thomas (Elizabeth wife), 726 Madison
Blackler William, 1115 Oak av, teamster
Blackwell J H (Elizabeth wife), 1723 Greenwood, carp
Blade Emma, 1312 Church, serv
Blair Ethel E, 2315 Hartzell, student E T H S
Blair Herbert F, 2399 Hartzell, student N U
Blair John B (Carolina A wife), 2230 Central, constable, 125 S Clark, rooms 15-16, Chicago, tel 4814 M
Blair W E, Heck hall, student G B I
Blair W S (Ida wife), 2118 Orrington av, Blair Express Co
Blair William W, 2315 Hartzell, carp
Blair's Delivery & Express Co (parcel delivery and express), 914-918 Davis, tel 518, 83 Washington and 27 Quincy, Chicago, tel 454

Evanston Outfitting Co., | Bargains in Fine Furniture. 906-8 Church Street.

FOR SALE BY GARDNER READ 115 DEARBORN ST.

CHOICE RESIDENCE AND BUSINESS PROPERTY, VACANT AND IMPROVED.
115 Dearborn Street Telephone Main 3215. or 609 Davis Street Telephone 50.

FOR SALE BY GARDNER READ 115 DEARBORN ST.

Blaisdell Hiram (Dollie wife), 817 Hinman av, tel 331, lawyer, 79 Dearborn, Chicago, tel 3192 M
Blake Edgar O (Anna wife), 726 Washington, architect, 620 Davis
Blake Eva, 726 Washington
Blake W H, 906 Hinman av, student E T H S
Blake Wallace (Fannie wife), 906 Hinman av, salesman Durand, Kasper & Co, Chicago
Blanchard Cora, 2126 Orrington av, student N U
Blanchard Lewis K (Mary wife), 1726 Central, Chicago & Evanston Express, 606 Davis, tel 56, 35 Fifth av, Chicago
Blanchard William (Sarah B wife), Ingleside Pk, tel 49, Ford River Lumber Co, 242 South Water, Chicago, tel 1506 M
Blank C S, 1431 Lake, student School of Architecture, Chicago
Blassel Rosa, 1943 Sherman av, serv
Blessman Ernest, 513 Chicago av, shoemaker
Bliss Bertha S, 1322 Benson av, asst librarian Public library
Bliss Elizabeth S Mrs, 1322 Benson av
Bliss Helen E, 1322 Benson av, student N U
Bliss Jessie S, 1322 Benson av

GEO. B. DUNHAM 18 Rood Building. | Estates Managed, Collections & Taxes Attended to.

Blivarniht Freda, 1039 Maple av, serv
Blocks Amanda, 1714 Orrington av, student Winchell academy
Blocks Anton (Mary wife), 1574½ Sherman av, greenhouse, Ridge av
Blocks Gertrude, 1714 Orrington av, dressmaker
Blocks Julia, 1714 Orrington av, dressmaker
Blocks Nicholas, 1574½ Sherman av, with Schlessinger & Mayer, Chicago
Bloom Anna, 1214 Ridge av, serv
Blunt John (Augusta wife), 1560 Asbury av, chief engineer C & N W Ry, Fifth av and Lake, Chicago
Blunt John jr, 1560 Asbury av, clk Farson Leach & Co, Chicago
Blunt L E (Amanda M wife), Wilmette, University book store, 809 Davis
Blunt Margaret E, 1560 Asbury av
Blye A W, 629 Church, life insurance
Blye Fanny M, 629 Church
Board E M (Madelaine wife), 1824 Hinman av, Cross Press and Sign Co, 206-208-210 Illinois, Chicago

Connor & Arnold | HARDWARE AND HOUSE FURNISHING GOODS 605 and 607 Davis Street

Fred Peterson | Contractor and Builder, Telephone 347. 1102 BENSON AVE.

Boardman Charles H, 1627 Wesley av, tel 266. physician
Boat Club, Greenleaf and Lake Shore drive, tel 92
Boback Ellen, 619 Church
Bockius Daniel, 1716 Ashland av, compositor Chicago Tribune
Bockius Margaret R, 1716 Ashland av
Bockius Mary A, 1716 Ashland av
Bockius Wm James, 1716 Ashland av, printer Pictorial Printing Co, Chicago
Bodine Avery (Ruamy wife), 1203 Washington, bicycles
Bodine Jacob, 1815 Wesley av
Bodine Jacob jr, 1815 Wesley av, with Evanston Elevator and Coal Co
Bodine Ruamy Mrs, 1203 Washington, dressmaker
Bodwell F C, 1414 Forest av, tel 134, civil engineer C & N W Ry, Chicago
Boentges Michael (Matilda wife), Wesley av nr Oakton av, carp
Boetcher W L (Anna wife), 2010 Maple av, carp and contractor
Bogart Alfred, 731 Ridge av, with Marshall Field & Co, Adams and Fifth av, Chicago

PRINDLE & CO. 921 DAVIS STREET. | REAL ESTATE INSURANCE MORTGAGE LOANS.

Bogart E Julia Mrs, 1310 Hinman av, nurse, tel 241
Bogart George, 1306 Sherman av, city clk, City hall, tel 419
Bogart's Meat Market, 815 Dempster, tel 417
Bogart's Restaurant & Catering Co, 1306-1308 Sherman av, tel 357
Bogart's Cycle Park and Restaurant, 845 Chicago av
Bogda Charles (Annie wife), 2115 Ashland av, lab
Bogda Selma, 2115 Ashland av
Bogert William B (Ellen wife), 1818 Sheridan rd, tel 280, Board of Trade, Chicago, tel 143 M
Bohnke Fritz, 629 Davis, baker Muno & Co
Boice H M (Mattie wife), 307 Davis, sec and gen mgr Stearn's Lime & Stone Co, 165 E Randolph, Chicago, tel 854 M
Boisen N (Sena wife), 817 Crain, tailor, 604 Dempster
Bolke Albert (Mary wife), 2120 Wesley av
Bolke Henrietta Mrs, 2120 Wesley av
Boller F J (Elizabeth A wife), 1004 Foster, horseshoeing, 1618 Sherman av
Bollinger I W (Jennie wife), 1030 Hinman av, iron and steel, Rookery, Chicago

Evanston Outfitting Co., | New Furniture Exchanged for Old. 906-8 CHURCH ST.

Renting and Insurance Evanston and North Shore Property a Specialty. | E. A. Birch & Co. SUITE 1314 ASHLAND BLK, CHICAGO | Real Estate, Law, Loans, Investments and Collections. Evanston 804 Davis

Boltwood Gertrude E, 1218 Benson av
Boltwood Henry L (Helen E wife), 1218 Benson va, prin E T H S
Boltwood Katherine W, 1218 Benson av, teacher Lincoln school
Boltwood W F, 930 Benson av, with C & N W Ry, Chicago
Bonbright Daniel (Alice D wife), 1838 Chicago av, tel 202, prof Latin N U
Bond Alice M, 404 Lee
Bond Dora, 1201 Chicago av, student N U
Bond H S, 1201 Chicago av, clk paymaster's office, C & N W Ry, Chicago
Bond J M (B L wife), 1219 Oak av, leather broker, Chicago
Bond T S Mrs, 1201 Chicago ave
Bongard Eva, 1044 Chicago av, dressmaking.
Bongard Frank, 1044 Chicago av, wks South Evanston Steam laundry,
Bongard Frank H, 1044 Chicago av, with J Ortlund
Bongard J H (Catharine wife), 1044 Chicago av, Mersch & Co, grocers, 903 Chicago av
Bonnell David (Adeline wife), 1015 Forest av

Roscoe L. Wickes | Prescription Druggist. Cor Davis St & Orring on Av & Cor Chicago Av & Dempster St

Boorman J N (Jane wife), 1104 Ayars pl, broker, Chicago
Booth Anna W, 909 Grove, teacher Drummond School, Chicago
Booth E W (Anna wife), 909 Grove, agt Frank Parmelee, 132 Adams, Chicago
Borgerson Annie, 2415 Hartzell, serv
Boring Charles O, 1242 Maple av, salesman J V Farwell Co, Chicago
Borman Chris, 1006 Church, driver Ravinia dairy, 1006 Church
Borre Anna, 2147 Ridge av
Borre Frank L (Emma wife), 1629 Florence av, clk Turner Bros & Co, 802 Dempster, tel 225
Borre John (Anna wife), 2147 Ridge av
Borre Joseph (Gertrude wife), 1019 Simpson, butcher Blacker's market, 815 Davis
Borst Bernard (Susan wife), 213 Asbury av, gardener
Borst Christian, 213 Asbury av, gardener
Borton Frank L (Charlotte G wife), 222 Main, chief clk mgr Star Union line, room 62, 4 Sherman, Chicago, tel 4550 M
Bostett (Mary wife), 1935 Darrow, painter

Connor & Arnold | HARDWARE AND HOUSE FURNISHING GOODS 605 and 607 Davis Street

ISAAC R. HITT & CO. LOANS AND RENTING. | REAL ESTATE Chicago Office, 112 Dearborn St Evanston Office, 1605 Orrington

Boston Robt (Maria wife), 701 Custer av, lather
Boteler Virginia, 1202 Hinman av
Botsch A E Mrs, 2020 Railroad av
Boutell Caroline, 404 Davis, tel 303
Boutell L H (Anna G wife), 404 Davis, tel 303, lawyer
Boutelle J P (Augusta A wife), 1413 Wesley av, insurance and collections
Bouton N Mrs, 1837 Chicago av
Bovee Della, 1207 Judson av, serv
Bowdish C A, 1431 Lake, bkpr C & N W Ry, Chicago
Bowdish D P (Phebe wife), 1431 Lake, horseshoer, 1711 Maple av
Bowdish J B (Nellie wife), 1501 Lake, horseshoer, 1711 Maple av
Bowdish & Son (D P & J B Bowdish), horseshoeing, 1711 Maple av
Bowen Frances, 619 Davis, dressmaking
Bowen Isabelle L, Woman's hall, student N U
Bowen L A Mrs (widow), 619 Davis, dressmaker
Bowers Andrew J sr, (Margaret wife), 1244 Leon pl, section foreman C & N W Ry
Bowers Andrew J jr, 1244 Leon pl, brakeman C & N W Ry

Geo. H. Crain | REAL ESTATE, LOANS AND INSURANCE. 607 MAIN ST., EVANSTON

Bowers Daniel J, 1244 Leon pl, mail carrier C & N W Ry
Bowers D W (Fannie wife), 2030 Pratt ct, salesman, Chicago
Bowers George E (Minnie wife), 2007 Jackson av, elk G B Winter
Bowers Henry C, 1244 Leon pl, delivery elk
Bowers J A (Elizabeth wife), 2046 Railroad av, railroad employe
Bowers Mary, 835 Judson av
Bowely Thomas 1512 Asbury av
Bowman Charles, 1333 Oakton, lab
Bowman Jennie S, 2302 Harrison, teacher Central street school
Bowman John (Annie wife), 2302 Harrison, piano tuner
Bowman Robert, 1333 Oakton
Bowman (Bishop) Thomas, 1232 Judson av
Bowman Wm (Mary wife), 1333 Oakton, lab
Box Henry, 711 Main
Box Thomas (Nora wife), 1002 Chicago av, painter
Boyce C L (Mary wife), 1711 Emerson, coachman
Boyd E A Mrs (widow), 1819 Orrington av
Boyd John H (Ellen H wife), 1240 Hinman av, pastor First Presbyterian church

C. T. Bartlett | Mason Contractor and Sewer Builder Cor. Church St. and Benson Ave.

FIRE AND BURGLARY INSURANCE
RENTING
GARDNER READ 115 DEARBORN ST.
609 DAVIS ST. TEL. 50.
INSURE YOUR HOME AND FURNITURE.
LOANS

Boyd William, 1126 Emerson, lab
Boyd William (Corabel wife), 608 Church, gen sec Y M C A, 1615 Orrington av
BOYER J F (Rosa wife), 908 Foster, collector of accounts and notary public, 810 Davis, tel 48

J. F. BOYER,
COLLECTOR ⁘ AND ⁘ NOTARY ⁘ PUBLIC.
WITH JOS. McCALLUM, ATT'Y
Telephone 48. 810 DAVIS STREET,
Notes, Accounts and other matters, placed in my hands for collection will be attended to promptly.
EVANSTON, ILL.

Boyer Walter (Mary wife), 618 Church, with Blackler's market
Boyke Albertina Mrs (widow), 2128 Asbury av
Boyke William, 2128 Asbury av, lab
Boylan S Mrs, 925 Davis, millinery, 925 Davis, 2d floor
Boynton Charles T (A wife), 1007 Greenwood, tel 140, with Washburn-Moen Wire works, Chicago
Boynton Frances S, 1217 Church
Boynton Isabel, 1217 Church
Brace Charles (Anna wife) 906 Church, milk dealer
Brace L H (Ada wife), 834 Custer av, breakwaters, pile driving and cement walks, 840 Custer av
Brace Lizzie, 1116 Maple av, serv
Brackendoff Lucy, 331 Davis, cook
Brackley Jacob (Ellen wife), 206 Rinn, teamster
Bradford E R (Annette E wife), 543 Judson av, contractor of public works, 36 Metropolitan blk, Chicago
Bradford James A, 1458 Sherman av, butcher F J Parnham, 616 Dempster
Bradley Chauncey B (Harriet E wife), 1216 Sherman av, life ins, 701 Chamber of Commerce bldg, Chicago
Bradley C F (Susan wife), 1745 Hinman av, tel 310, prof of Greek Exegesis G B I
Bradley David E, Avenue house, tel 16, wholesale grocer, Lake and Union, Chicago, tel 254 M

Connor & McCann | Contractors and Builders
TELEPHONE 191.
Shop 1223 Oak Avenue.

DAYTON BICYCLE | Davis Sewing Machine Co. Makers Wabash, cor Randolph St, Chicago.

Bradley David E, 1925 Orrington av, tel 302, student E T H S
Bradley Edward (Agnes wife, 943 Benson av, brass mfr
Bradley Francis Mrs, 1624 Hinman av
Bradley Fred O, 1925 Orrington av, tel 302, student E T H S
Bradley F A Mrs (widow), 1925 Orrington av, tel 302
Bradley Gertrude, 518 Church, student
Bradley G P, 518 Church, druggist, 606 Davis, tel 56
Bradley Jessie, 1624 Hinman av
Bradley L D, 1624 Hinman av, cartoonist
Bradley S Mrs, 726 Washington
Bradley W, 518 Church, drnggist, 606 Davis, tel 56
Brady Bernard J, 815 Clark, with Evanston steam launndry
Brady Elizabeth Mrs (widow), 815 Clark
Brady James M, 815 Clark, flagman, Argyle Park
Brady John T, 815 Clark, horseshoer
Brady Lizzie, 815 Clark, dressmaker
Bragdon C P Mrs (widow), 1724 Chicago av
Bragdon Elizabeth, 1709 Chicago av, student N U
Bragdon M C (Elizabeth W wife), 1709 Chicago av, tel 36, physician

KNIGHT. DONNELLEY & CO. | 216 LaSalle Street. | BONDS AND STOCKS.

Brainard Harriet, 907 Foster, student academy
Brainard Melinda Mrs, 518 Greenwood
Brake Henry (M J wife), 717 Washington, builder
Brall Mary, Woman's hall, student, N U
Brammer F H, 831 Judson av, lawyer, 70 La Salle, Chicago
Brammer F W (Dora wife), 2519 Dewey av
Brammer Mathilde, 831 Judson av
Branch Ben, 909 Hamlin, wks Avenue house
Branch Bertha, 2035 Harrison
Branch Emily P Mrs (widow), 1602 Ashland av
Branch Emma Mrs (widow), 909 Hamlin
Branch Fannie, 909 Hamlin
Branch Helen, 1705 Lake
Branch Ida L, 1705 Lake
Branch John (Grace M wife), 3101 Harrison, auditor's office C & N W Ry, 22 Fifth av, Chicago
Branch Jordan (Dollie wife), 1619 Benson av, lab
Branch Mary, 909 Hamlin
Branch Nathan (Ellen wife), 1705 Lake, employe postoffice
Branch Othelia, 2035 Harrison

The McMullen Woven Wire Fence Co. 114-120 North Market St., CHICAGO | Fence your Lawn or Back Yard with it. Your carpenter will build it.

Fred Peterson | Contractor and Builder, Telephone 347. 1102 BENSON AVE.

Branch Wm (Belle wife), 1705 Lake, cook dining car
Brandall R N, 727 Reba pl
Brandt Henry (Marie wife), 1525 Greenwood, lab
Brandt Jacob, 1611 Emerson, teamster
Brannigan William (Jane wife), 1518 Ashland av
Branton Rose, 1012 Lake Shore drive, serv
Brants Mamie, 707 Hinman av
Brashears J B (Marion W wife), 710 Clark, tel 315, with C & N W Ry, 40th street station, Chicago, tel 618 M, No 6
Brasted Charles (Mary wife), 947 Wesley av, shoe salesman The Fair, Chicago
Bray J L, Wilmette, contractor and builder, dealer in sash, doors and mouldings, 827 Church
Brayton Sarah H, 1605 Hinman av, tel 116, physician, Rood bldg
Brearley J (Mary wife), 1507 Emerson, carp
Breckinridge S Anne Mrs, 1110 Michigan av, tel 196
Breed bldg, 822 Davis
Breen James, 1026 Lake, t l 333, janitor St Mary's church
Breen Mary, 1563 Sherman av, dressmaker

QUINLAN & TYSON, TELEPHONE 354. | REAL ESTATE, LOANS AND INSURANCE. 522 Davis Street.

Breese Lillie B, 553 Custer av
Breese Thomas D (Sarah A wife), 553 Custer av, Bairstow & Breese, stone and granite works, Calvary
Brennan Annie, 817 Lee, serv
Brennan Mat, 728 Custer av
Bretnall G H, Heck hall, student G B I
Brett J Q A (Mary wife), 915 Asbury av, with U S A paymaster, Chicago
Brewer Clyde S, 1234 Chicago av, student
Brewer F A, 628 Hamlin, student N U
Brewer Frank B (Josephine M wife), 1234 Chicago av, physician and surgeon
Brewrink John, 1412 Judson
Brewster T A, Heck hall, student G B I
Breytspraak John (Clara wife), 1010 Forest av, with J H Lesher & Co, Fifth av and Madison, Chicago
Briddell Jennie, 1143 Judson av, serv
Brienen Dora, 1916 Ridge av, elk Lord's Enterprise, tel 157
Brienen Gerhard (Mary wife), 1916 Ridge av, blacksmith and wagonmaker, cor Ridge and Emerson

DON E. WRIGHT, ELECTRICIAN, 921 Davis St. Telephone 307. Leave orders at Leffingwell's Drug Store

ISAAC R. HITT & CO. LOANS AND RENTING. | REAL ESTATE Chicago Office, 112 Dearborn St Evanston Office, 1605 Orrington

Brienen Hannah, 1916 Ridge av, clk Marshall Field & Co, Chicago
Brienen Laura, 1916 Ridge av, student E T H S
Brienen Rosa, 1916 Ridge av
Brienen Theressa, 1916 Ridge av
Brienen Tillie, 1916 Ridge av, clk Marshall Field & Co, Chicago
Briggs John A (Ada B wife) 1317 Greenwood, real estate and loans, Fort Dearborn bldg, Chicago, tel 5196 M
Brigham Bessie, 1016 Wesley av
Brigham Eloise, 1016 Wesley av
Brigham W E (Fannie A wife), 1016 Wesley av, engraver
Bright J Avis, 715 Reba pl
Bright Philip V, 715 Reba pl, with Marshal Field & Co, wholesale, Chicago
Briner E C (Margaret wife), 1517 Dewey av
Brisbine A M Mrs, Greenwood inn, tel 8
Bristol A B Mrs, 1632 Hinman av
Bristol Frank M (F M wife), 1632 Hinman av, pastor First Methodist Episcopal church
Bristol Leavitt, 1632 Hinman av, student E T H S

TURNER BROS. & CO, COAL AND FEED. | HAY, GRAIN AND FLOUR. 1001 Davis St. Tel. 436. 802 Dempster St., Tel. 325.

Bristow Josiah (Helen wife), 1144 Sherman av, contractor and builder
Bristow William J (Emma wife), 1144 Sherman av, clk, Chicago
Britzman August (G wife), 1426 Greenleaf, janitor Central school
Brochon M Mrs (widow), 1728 Livingston, dressmaker
Brockwell Maude, Greenwood inn
Brogan Celia, 1415 Wesley av, serv
Bronson Bessie, 720 Foster, student E T H S
Bronson Earle, 720 Foster, student E T H S
Bronson Edna, 720 Foster, student E T H S
Bronson Solon C (Fannie wife), 720 Foster, prof G B I
Brooke Ida, 2703 Sheridan rd, student School of Oratory
Brooke O H (Lulu S wife), 1717 Chicago av, Orson H Brooke & Co, lawyers and real estate, 99 Randolph, Chicago, tel 1900 M
Brooks Leonard B, Greenwood inn, tel 8
Brooks N W (Mary wife), 1138 Judson av, tel 43
Brooks William C (Florence C wife), Greenwood inn, tel 8
Broomhall Edith, 1023 Emerson, student N U
Brosius Martin (Barbara wife), 1032 Ashland av, coachman
Brosius Matt (Annie wife), 1423 Washington, teamster

Evanston Outfitting Co., | Bargains in Fine Furniture. 906-8 Church Street.

Conservative Investments Care of Property A Specialty.

GARDNER READ

Real Estate, Mortgages Renting, Insurance, 609 Davis Street. Telephone 50.

Brosius Nicholas (Emma wife), 1508 Main, contractor
Brost Carrie Anderson, 1020 Florence av
Brother Nicholas (Anna wife, 541 Florence av, lab
Brothers W E (Emma H wife), 810 Reba pl, with Origet, 1139 Marquette bldg, Chicago
Brough Herbert W (Nellie wife), 720 Madison, with First Nat bank, Chicago
Brower A Mrs, 1603½ Orrington av, corset dealer
Brown A L Mrs, flat C Rood bldg, dressmaker
Brown Andrew B, 1042 Asbury av, paperhanging and painting
Brown Andrew J (Abbie L wife), 1505 Oak av, lawyer, Tribune bldg, Chicago
Brown Anna, 833 Simpson, milliner with Miss H Clow
Brown Arthur, 1117 Clark, butler
Brown A S (Helen W wife), 2131 Sherman av, bkpr
Brown A S (Carrie wife, 833 Simpson, clergyman
Brown A S Mrs, 833 Simpson, nurse
Brown Carl (Bell wife), 2041 Maple av, student G B I
Brown Charles, 1117 Clark, waiter

GEO. B. DUNHAM
18 Rood Building.
Estates Managed, Collections & Taxes Attended to.

Brown Chas J, 1414 Wesley av, with C & N W Ry
Brown Edwin F, 833 Simpson, with Western Union Telegraph Co, Chicago
Brown Edwin F (Sarah B wife), "Windiknowe," cor Milburn and Sheridan rd, tel 205, pres Brown Bros Mfg Co, Clinton and Jackson, Chicago, tel 4085 M
Brown Elta, 1245 Judson av
Brown Eric F, 833 Simpson, with C & N W Ry, Chicago
Brown Frank W (Jennie wife), 913 Benson av, clk C & N W Ry, Chicago
Brown Fred C (Elizabeth wife), 828 Hinman av, F C Brown & Co, printers, 194 Clinton, Chicago
Brown Fred F, 1823 Asbury av
Brown Fred O, 833 Simpson, pressman Index Co
Brown F S (Ella M wife), 1828 Asbury av, contractor for bridge masonry, Counselman bldg, Chicago
Brown F W, 1639 Orrington av, student N U
Brown George R (Elizabeth D B wife), 315 Davis, salesman Northwestern Yeast Co, Ashland av, Chicago

Connor & Arnold
HARDWARE AND HOUSE FURNISHING GOODS
605 and 607 Davis Street

Fred Peterson | Contractor and Builder, Telephone 347. 1102 BENSON AVE.

Brown George R jr, 315 Davis, lawyer, 1166 Rookery bldg, Chicago
Brown Gertrude 1572 Maple av, asst librarian Public library
Brown Grace, 1422 Hinman av
Brown Grace, 1456 Oak av
Brown H Mrs, 615 Chicago av
Brown Hanna, 1634 Orrington av, serv
Brown Henry S, 1414 Wesley av, decorator
Brown J Mrs, 1414 Wesley av
Brown J A, 1834 Sheridan rd, student N U
Brown J H, 1042 Asbury av, painter
Brown J M, 2023 Orrington avenue, student N U
Brown J P (L J wife), 1245 Judson av, painting contractor
Brown John G (Abbie wife), 2311 Hartzell, wood engraver, 155 Washington, Chicago
Brown John M (R J wife), 1023 Chicago av, mgr Chas Counselman & Co, for Iowa
Brown John W, (Phoebe J wife), 2218 Central, publisher "Voice of Masonry," 334 Dearborn, Chicago

PRINDLE & CO. 921 DAVIS STREET. | REAL ESTATE INSURANCE MORTGAGE LOANS.

Brown L L, 1245 Judson av, with C & N W Ry
Brown Mary Mrs, 404 Lake
Brown Mary A Mrs, 1042 Asbury av
Brown Mary E, 1042 Asbury av
Brown Mary R, 2210 Hartzell, trained nurse
Brown Mabel, 1807 Orrington av, student N U
Brown M F Miss, 1107 Emerson, tel 58, nurse hospital
Brown Nellie Mrs, 1613 Noyes
Brown Richard (Lou wife), 2218 Central, printer, 334 Dearborn, Chicago
Brown R C, 2122 Sherman av, student Law school
Brown Robert M, 835 Michigan, city employe
Brown R K (Cora E wife), 819 Madison, salesman Marshall Field & Co, Chicago
Brown R W (Mary L wife), 835 Michigan av, traveling salesman
Brown S Lockwood (S L wife), Greenwood inn, tel 8
Brown Theodore M, 1311 Chicago av, stenographer C M & St P Ry, Old Colony bldg, Chicago
Brown Tom, 625 Oakton, lab

Evanston Outfitting Co., | Great Bargains in BABY CARRIAGES. 906-8 CHURCH ST.

Renting and Insurance Evanston and North Shore Property a Specialty. | **E. A. Birch & Co.** SUITE 1314 ASHLAND BLK, CHICAGO | *Real Estate, Law, Loans, Investments and Collections.* Evanston 804 Davis

Brown Walter F, 833 Simpson, with C & N W Ry
Brown Walter Lee (Ina B wife), 1416 Maple av
Brown William, 1126 Emerson, lab
Brown William C (Katherine Wells wife), 730 Forest av, tel 416, Reeve's Iron Co, 45 La Salle, Chicago, tel 919 M
Brown W D, 1512 Chicago av, coachman
Brown W E (Maggie S wife), 2041 Maple av, student, G B I
Brown Willis (Jodie W wife), 745 Judson av, mgr American Fruit Growers Union, 53 River, Chicago
Brown W L (Kate wife), 217 Demster, tel 170, mfr pig iron, 1007 Rookery bldg, Chicago, tel 1269 M
Brownell Mary, 1807 Orrington av, student N U
Bruck M (Lillie wife), 1506 Greenleaf lab
Bruder Anna Mrs (widow), 1235 Leon pl
Bruhn Fred S (Minnie wife), 1123 Wesley av, grocery
Brunner J W (Emma wife), 2020 Pratt et, tinner
Bruschke Mary Mrs, 710 Oakton, branch bakery Conlin & Mersch

Roscoe L. Wickes | **Prescription Druggist.** Cor Davis St & Orrington Av & Cor Chicago Av & Dempster St

Bruschke Adolph (Mary M wife), 710 Oakton, cabinetmaker
Brush Gilbert R (Mary wife), 1837 Chicago av, baker
Brush Walter G, 1837 Chicago av, engineer
Bryan J C, 808 Grove, carp
Bryan W C (Lucy wife), 2044 Sherman av, athletic director N U
Bryant Charles A, 425 Lee, clk C& N W Ry, Chicago
Bryant Charles P (Phoebe wife) 425 Lee
Bryant George, 1507 Benson av, hackman
Bryant G H (Isabelle wife), 1825 Benson av, plasterer
Bryant Nettie, Woman's hall, student N U
Bryant Sophia, 1618 Chicago av, serv
Bryant William C (Dama wife), 425 Lee
Bryson John, 904 Hamlin, wks Avenue house
Bryson Julia Mrs (widow), 904 Hamlin
Bryson Martha, 904 Hamlin
Bu Christie, 1205 Hinman av, serv
Buck A F, 2134 Maple av
Buck Fennian A, 2134 Maple av, clk Geo B Winter, 911 Chicago av
Buck U G (Lizzie wife), 2134 Maple av, clk H D Hedden
Buckingham Effie, 1235 Hinman av, serv

Connor & Arnold | HARDWARE AND HOUSE FURNISHING GOODS 605 and 607 Davis Street

ISAAC R. HITT & CO. LOANS AND RENTING. | REAL ESTATE Chicago Office, 112 Dearborn St Evanston Office, 1605 Orrington

Buckingham Harry W (Florence O wife), 1230 Forest av, with Mead & Coe, 100 Washington, Chicago, tel 452 Ex
Buckingham Roswell H (Margaret wife), 1014 Sheridan rd, mgr International Meter Co, Chicago
Buckley Chas W (Nannie wife), 1460 Asbury av, Board Trade, Chicago
Buckley John (Nora wife), 1465 Wesley av, gateman C & N W Ry
Buckley Mary E, 1925 Dewey av, teacher
Buckley Thomas, 1465 Wesley av, elk C & N W Ry, Chicago
Buckley V Mrs, 1925 Dewey av
Bucknam Lizzie, Woman's hall, student N U
Buckner Thomas A (Myrtie L wife), 1304 Oak av, tel 262, N Y Life Ins Co, 306 N Y Life bldg, Chicago
Buckner Walker sr, 1304 Oak av, tel 262, N Y Life Ins Co, Fisher bldg, Chicago
Buckner Wm P, 1304 Oak av, tel 262, ins, 306 N Y Life bldg, Chicago
Budd John (Lydia wife), 1422 W Railroad av, butler
Bue Etta, 551 Judson av, serv

Geo. H. Crain | REAL ESTATE, LOANS AND INSURANCE. 607 MAIN ST., EVANSTON

Buehler Edward H (Mary C wife), 1241 Hinman av, tel 5, manufacturers' agt, 134 Lake, Chicago, tel 4105 M
Buehler Katherine, 1241 Hinman av, tel 5
Buehler William, 1241 Hinman av, tel 5
Buell A C (Nellie wife), 1314 Ridge av
Buell Jessie, 1314 Ridge av
Bugner Adam (Marguerite wife), 831 Madison
Buhman Henry (Tillie wife, 1505 Sherman av, barber, 633 Davis
Bull Christ (Fredericka wife), 1324 Ashland av, carpet cleaner, 808 Davis, tel 40
Bull Gordon, 746 Hinman av
Bullmore Sarah Mrs, 1930 Sheridan rd, serv
Bulow Agnes, 1414 Forest av
Bulow Agnes, 1414 Forest av
Bundy John C Mrs, 624 Sheridan sq
Bunt R W, 829 Emerson, student, N U
Buntain Clay, 2018 Orington av, student, N U
Burch Charles L (Elizabeth wife), 931 Asbury av, hardware, bicycles and jobbers, 842 Chicago av

C. T. Bartlett | Mason Contractor and Sewer Builder Cor. Church St. and Benson Ave.

FOR SALE BY GARDNER READ 115 DEARBORN ST.
Evanston and North Shore Property
GOOD INVESTMENTS
INSURANCE. 609 DAVIS ST. TEL. 50. RENTING.
FOR SALE BY GARDNER READ 115 DEARBORN ST.

Burch Fred S (Fannie S wife), 2014 Lincoln, sheep and poultry supplies, 78 Michigan, Chicago
Burch Marsden L, 2014 Lincoln, with F S Burch, 78 Michigan, Chicago
Burchard Ernest F, 840 Michigan av, student N U
Burchard George W jr, 840 Michigan av, student E T H S
Burchard George W (Alice B wife), 840 Michigan av, mortgage broker, 133 Hartford bldg, Chicago
Burchmore John H (Nellie S wife), 2607 Prairie av, physician
Burden H T (S M wife), 906 Grove, painter and decorator
BURDEN S F (E E wife), 711 Main, painter and decorator
Burden William E (Christine wife), 1247 Judson av, sec Spalding Lumber Co, 716 Marquette bldg, Chicago
Burdick Frank A, 914 Davis, employe Blair's delivery and express
Burdick Fred M, Wilmette, blacksmith, 2548 W Railroad av
Burdick Jessie, 1929 Darrow av, dressmaker
Burdick M L (Clara wife), 1929 Darrow av, carp
Burdsal George B, 1004 Hinman av, with Continental bank, Chicago

GEO. B. DUNHAM, 18 Rood Bldg., Davis St., Evanston
FIRE INSURANCE, REAL ESTATE, LOANS, HOUSE RENTING.

Burdsal Grace H, 1004 Hinman av
Burdsal John W (Jennie wife), 1004 Hinman av, with Sprague, Warner & Co, Chicago
Burdsal John W jr, 1004 Hinman av, with Marshall Field & Co, wholesale, Chicago
Burdsall S A Mrs, Greenwood inn, tel 8
Burgard Lillian, 1713 Asbury av
Burgeson Gus (Henrietta wife), 1918 Wesley av, lab
Burgess F A (Ella wife), 1459 Maple av, bicycle mfr, Clinton and W Jackson, Chicago
Burgess William (Anna wife), 624 Foster, carp
Burgett William T (Mary wife), 704 Greenleaf, metal works, 601 Main
Burgett & Hedblom, 601 Main, tin copper and sheet metal works
Burgyone Genevieve Mrs, 1407 Ridge av, nurse
Burhans J A (Jessie S wife), 1717 Chicago av, lawyer, Cooper & Burhans, mortgage loans, 115 Dearborn, Chicago, tel 37 M
Burhans Robert B, 911 Reba pl, purchasing agt Durand & Kasper, wholesale grocers, Chicago

Connor & McGann | Contractors and Builders
TELEPHONE 191.
Shop 1223 Oak Avenue.

DAYTON BICYCLE | Davis Sewing Machine Co, Makers Wabash, cor Randolph St, Chicago.

Burke James P (Margaret wife). 1818 Ashland av, horseshoer, rear 1569 Sherman av
Burke Thomas M, 1026 Lake, tel 333, asst rector St Mary's church
Burke William H (F C wife), 2414 Hartzell, editor, 334 Dearborn, Chicago
Burkett Charles H (Luverne wife), 1633 Oak av, druggist, 829 Davis, tel 21
Burkholder R Courtland, 1246 Hinman av, bkpr Globe Iron works 35-41 E Indiana, Chicago, tel 85 N
Bur eson Charles E (Cornelia Coleman wife), 315 Kedzie av
Burmeister Joseph C (Matilda A wife), 1235 Leon pl, teamster
Burnet A Mrs (widow), 1106 Ayars pl
Burnet Anna L, 1228 Forest av
Burnet Frances, 1106 Ayars pl, stenographer
Burnet J S, 1228 Forest av, clk Illinois Trust & Saving bank, Chicago
Burnet William H (M Louise wife), 1228 Forest av
Burnett Alfred, 1040 Lakeshore boul, coachman
Burnham D H (Margaret wife), 232 Dempster, tel 128, architect, 1142 Rookery, Chicago, tel 92 M

KNIGHT, DONNELLEY & CO. | 216 LaSalle Street. | BONDS AND STOCKS.

Burnham Ellen W Mrs, 232 Dempster, tel 128
Burnham Ethel, 232 Dempster, tel 128
Burnham John, 232 Dempster, tel 128
Burns Aaron (Lena wife), 722 Clark, lab
Burns Beatrice, 1007 Judson av, serv
Burns Catharine Mrs (widow), 910 Church
Burns John, 1712 Oak av, student academy
Burns Harry (Mamie wife), 1141 Judson av, vice pres S F Wilson & Co, 113-115 State, Chicago, tel 2589 M
Burns Kittie, Woman's hall, serv
Burns W N (Margaret wife), 1414 Hinman av, tel 46, with Marshall Field & Co, wholesale dept, Adams and Fifth av, Chicago, tel 1802 M
Burnside C V (Harriet D wife), 1138 Sherman av, clk auditing dept C M & St P Ry, Chicago
Burritt Perley, druggist, 901 Chicago av, tel 546
Burroughs A (Anna L wife), 2251 Ridge av
Burt Ada Mrs (widow), 1837 Chicago av
Burt James D, 746 Hinman av, architect, 302 Michigan av, Chicago, tel 552 H

CEREAL WINDSOR COFFEE is good for the children and good for you. DELIGHTFUL BEVERAGE. Your Grocer Sells It

Fred Peterson | Contractor and Builder, Telephone 347. 1102 BENSON AVE.

Burt W (Sarah wife), 1723 Chicago av
Burt Wm G, 1723 Chicago av, salesman Marshall Field & Co, Chicago
Burton Thomas (Annie wife), 418 Rinn, lather
Bush M, 1809 Chicago av, student N U
Bushnell Kate C, 1814 Sherman av
Bushnell L H (Lottie G wife), 634 Judson av, with Chicago Wood Finishing Co, 259 Elston av, Chicago
Bushnell Lou R, 1814 Sherman av, teacher
Bushnell Mary F Mrs, 1814 Sherman av
Business Men's Building and Loan Association, 822 Davis, tel 285, Wm S Mason, sec,
Butler Albert E, 1732 Chicago av, student E T H S
Butler Alice M, 944 Benson av
Butler Barbara Mrs, 1031 Sherman av
Butler Charles, 809 Greenleaf, plumber
Butler Charles, 1031 Sherman av, expressman
Butler Clara, 2014 Wesley av
Butler Emma J, 1405 Hinman av

QUINLAN & TYSON, TELEPHONE 354. | REAL ESTATE, LOANS AND INSURANCE. 522 Davis Street.

Butler Frank H (Mary T wife), 1732 Chicago av
Butler Henry (Mary wife), 327 Dempster, livery stable, 327 Dempster, tel 150
Butler Joseph (Minnie wife), 2014 Wesley av, expressman
Butler Joseph Harris (Annie W wife), 944 Benson av, grocer, 701 Main
Butler Joseph (Minnie wife), 2014 Wesley av, expressman
Butler Julius, 2014 Wesley av, bkpr W T Rickards, Chicago
Butler Lawrence (Sarah wife), 809 Greenleaf, plumber
Butler Morton (Julia P wife), 1555 Ridge av
Butler Theodore (Agnes wife), 1944 Jackson av, expressman
Butler W H, 1732 Chicago av
Butow Adelbert (Minnie wife), 2727 Prairie av, machinist
Butow Albert J, 2636 W Railroad av, clk Burr Jenks, 2550W Railroad av
Butow Clara, 2636 W Railroad av
Butow Herman (Maggie wife), 2636 W Railroad av, machinist, Fulton and Morgan, Chicago
Butow Louis H, 2636 W Railroad av, printer Shaddock & McKay, Monroe and Fifth av, Chicago

DON E. WRIGHT, ELECTRICIAN, 921 Davis St. Telephone 307. Leave orders at Leffingwell's Drug Store

ISAAC R. HITT & CO. LOANS AND RENTING. | REAL ESTATE Chicago Office, 112 Dearborn St Evanston Office, 1605 Orrington

Buzzell M S Mrs, 813 Greenleaf
Byam John W (Maria H wife), 807 Judson av, lawyer, Ashland blk, Chicago
Byers Noah E, 2011 Pratt ct, student N U
Byrne Theressa, 1407 Ridge av, serv
Byrnes Agnes, 1622 Forest av, student E T H S
Byrnes Margaret, 1563 Oak av
Byrnes Thomas (Margaret wife), 1622 Forest av
Byrns Katherine, 1007 Greenwood, serv

CUTLERY. We carry a Most Complete stock of the ELECTRIC CUTLERY
EVERY KNIFE WARRANTED.
618 DAVIS ST. J.C.Connor TELEPHONE 11.

CABLE HERMAN D (Alice wife), 1742 Asbury av, tel 81 pres Conover Piano Co, 215 Wabash av, tel 1644 M
Cahill Bridget, 603 Custer av
Cahill J P Mrs (widow), 603 Custer av
Cahill John C (Annie wife), 605 Custer av, lab
Cahill Nellie, 603 Custer av
Caine Alice, 704 Oakton av
Caine John (Henrietta wife), 704 Oakton av, decorator
Calder Laura A Mrs, 1717 Chicago av
Calderone Frank (Mariam wife), 1413 Emerson, fruit peddler
Caldwell Burns D (Sarah E wife), 1232 Judson av, chairman Western Passenger association, Great Northern bldg, Chicago, tel 3442 M
Caldwell C P, 1554 Asbury av, tel 244
Caldwell Emma, 1807 Orrington av, student N U
Caldwell Jennie B, 1138 Sherman av
Caldwell William, Heck hall, prof of ethics and social philosophy N U
Caldwell W D (M L wife), 1554 Asbury av, tel 244, mfr pianos, 18-20 Van Buren, Chicago
Calkins Gary G (Ida L wife), 1434 Sheridan rd, stove mfr, 137 Lake, Chicago
Calkins Geo A (Jessie W wife), 1621 Judson av, real estate, loans and ins, 613 Davis, tel 251

Evanston Outfitting Co., | Bargains in Fine Furniture. 906-8 Church Street.

FOR SALE BY GARDNER READ 115 DEARBORN ST.

CHOICE RESIDENCE AND BUSINESS PROPERTY, VACANT AND IMPROVED.
115 Dearborn Street Telephone Main 3215. or 609 Davis Street Telephone 50.

FOR SALE BY GARDNER READ 115 DEARBORN ST.

Calkins Ida B, 404 Lee
Calkins J W, 1621 Judson av, student E T H S
Calkins Loring G, 1434 Sheridan rd, student E T H S
Calkins O C (Ida Bond wife), 404 Lee
Calkins W T, 1621 Judson av
Calkins W T Mrs, 1621 Judson av
Call Martin (Mary wife), 1633 Florence av, janitor Haven school
Callahan Nellie, 1830 Sheridan rd, serv
Callan Bryan, Hotel Cunningham, carp
Calligan John B (A F wife), 1315 Main, with American Wringer Co, 100 Lake, Chicago, tel 736 M
Calvary Cemetery, e of Chicago av, s of Rinn
Campbell Elizabeth B, 619 University pl, student N U
Campbell George (Jeanie wife), 1011 Forest av, farm loans, 419 Rookery, Chicago
Campbell Hattie, Woman's hall, student N U
Campbell James J (Carrie wife), 324 Hamilton, traveling broker, 115 Dearborn, Chicago
Campbell John D (Isabella wife), 2249 Ridge av, with Frank Kline

Fire and Burglary Insurance. | GEO. B. DUNHAM, 18 Rood Bld'g.

Campbell J W (Alice C wife), 1745 Hinman av, banker, 119 Dearborn, Chicago
Campbell Mary E, 834 Madison
Campbell M W Mrs, 1331 Forest, tel 41
Campbell Nannie Mrs, 1334 Hinman av
Campell Richard M (Lucilla wife), 610 Dempster, barber shop, 604 Dempster
Campbell Thomas T, 837 Madison
Campbell William T B, 619 University pl, student N U
Candee Augusta M, 1237 Judson av
Candee Charles L, 1237 Judson av
Candee Alexander, 1237 Judson av, life ins, 309 N Y Life bldg, Chicago
Candee William S (M Cecelia wife), 1237 Judson av, N Y Life Insurance Co, 809-810 Fisher bldg, Chicago
Canfield Fred M (Elizabeth wife), 2102 Maple av, retired lake captain
Canfield W J Mrs, 1228 Hinman av, tel 96

Connor & Arnold | HARDWARE AND HOUSE FURNISHING GOODS 605 and 607 Davis Street

North Shore Supply Co.
TEL. 180. 1576 SHERMAN AVE.
A Redistilled Areated
HYDROX
TABLE WATER

Canning Nellie, 1021 Judson av, serv
Cannon Amelia Mrs, 815 University pl, serv
Cannon George H, 815 University pl, porter Evanston club
Cannon H O, 2052 Railroad av, carp
Cannon Julia, 1144 Michigan av, serv
Cannon Marie, 815 University pl
Cannon Samuel J (Lizzie wife), 1703 Noyes, lab
Capron Ella M, 915 Washington
Capron F S (H Y wife), 915 Washington, traveling passenger agt C & G T Ry, Chicago, tel 1375 M
Capron Nettie M, 915 Washington
Caraven Maggie, 1419 Lake, dressmaker
Caraven Mary Mrs (widow), 1419 Lake
Caraway Estelle, Woman's hall, student N U
Carey W F, 1917 Jackson av, waiter
Carfrae Margaret, 1555 Ridge av
Carlborg John A (Hannah wife), 1136 Sherman av, shipping clk, Stern, Beirs & Lehmayer, 276-278 Franklin, Chicago
Carlisle Alexander, 1122 Judson av, with Garden City Chandelier Co, Chicago

TURNER BROS. & CO,
COAL AND FEED.
HAY, GRAIN AND FLOUR.
1001 Davis St. Tel. 436.
802 Dempster St., Tel. 325.

Carlisle Isabella B, 1122 Judson av
Carlisle John Andrew, 1122 Judson av, with Washburn-Moen Co, Chicago
Carlisle Meade W (Emma V wife), 1122 Judson av, Carlisle Mfg Co, bicycle mfrs, 203 Michigan av, Chicago
Carlisle Robert E S, 1122 Judson av, student E T H S
Carlisle William W, 1122 Judson av, with Chicago Varnish Co, Dearborn av, Chicago
Carlsen Berent, Norwegian-Danish Theological school, student
Carlson Mrs, 922 Chicago av
Carlson Alice, 1217 Michigan av
Carlson Alma, 2103 Wesley av, student N U
Carlson Anna, 1818 Sheridan rd, cook
Carlson Augusta, 1315 Davis, serv
Carlson A P (Selma wife), 832 Simpson, carp
Carlson Charles, 1240 Sherman av, with French laundry
Carlson Emma A, 1454 Asbury av, serv
Carlson Emma T, 2103 Wesley av
Carlson Ernest, 1109 Sherman av

The McMullen Woven Wire Fence Co.
114-120 North Market St., CHICAGO
Fence your Lawn or Back Yard with it. Your carpenter will build it.

FIRE AND BURGLARY INSURANCE
RENTING
GARDNER READ REAL ESTATE 609 DAVIS ST.
609 DAVIS ST. TEL. 50.
INSURE YOUR HOME AND FURNITURE.
LOANS

Carlson Ida, 1823 Orrington av, serv
Carlson John A (Carolina wife), 1122 Main, mason contractor
Carlson Lydia, 1430 Hinman av
Carlson Oscar (Anna wife), 1314 Washington, mason
Carlson Otto, 1303 Washington, carp
Carlson Sophie, 1818 Chicago av, cook
Carlstrom Charles (Annie C wife), 1006 Chicago av, with J V Farwell Co, Chicago
Carlquist Olivia, 1006 Emerson, laundress Nelson Bros laundry
Carman A R, 1724 Asbury av, mgr Johnson Padding Co, Chicago
Carman Kathleen, 1724 Asbury av
Carman R Mrs, 1724 Asbury av
Carmody Lizzie, opp Calvary cemetery, serv
Carnelly James, 620 Foster, student academy
Carney James (Mary wife), 1562 Sherman av, carp
Carney Mary, 1562 Sherman av
Carney Robt, 1562 Sherman av
Carney Johanna, 1016 Church, serv
Carney John (Marie wife), 1506 Asbury av

Geo. B. Dunham, 18 ROOD BUILDING. | Real Estate Loans. HOUSE RENTING.

Carney Kathryn, 1506 Asbury av
Carney Wm (Mary wife), 1311 Benson av, deputy sheriff, Chicago
Carpenter E F (Belle wife), 1314 Hinman av, tel 409, wholesale boots and shoes, 226 Franklin, Chicago
Carpenter Florence A, 746 Forest av, student, E T H S
Carpenter Lettie, 1562 Maple av
Carpenter Lucy, 1562 Maple av
Carpenter Orrin F (Florence E wife), 746 Forest av, bkpr J V Farwell Co., Chicago
Carr Clyde M (Lillian wife), 1323 Chicago av, with Ryerson & Son, Chicago
Carr Courtland P Mrs, 1216 Sherman av
Carr Margaret Mrs, 1323 Chicago av
Carr R B (Grace wife), 1323 Chicago av, traveling salesman, 16 W Lake, Chicago, tel 2015 M
Carroll Andy, 1465 Benson av, plasterer
Carroll James (Lizzie wife), 1465 Benson av, plasterer
Carroll Henry (Tillie wife), 1623 Noyes, painter
Carroll Lizzie, 1465 Wesley av

EVANSTON OUTFITTING Co., 906-8 CHURCH STREET. | BARGAINS IN New and Second Hand Stoves & Ranges.

DAYTON BICYCLE | Davis Sewing Machine Co, Makers
Wabash, cor Randolph St,
Chicago.

Carroll Margaret, 809 Main
Carroll Myra, 822 Foster, laundress
Carson J B (Jemima wife), 1918 Asbury av, teamster Linsley & Co
Carson Oliver M (Clara F wife), cor Michigan av and Stockham pl, real estate, 88 Washington, Chicago
Carson T B (Emily wife), 1918 Asbury av, carp
Carsten Albert (Rieka wife), 1511 Lake, machinist
Carter Edward C (Fannie wife), 412 Greenwood, asst chief engineer C & N W Ry, Fifth av and Lake, Chicago
Carter F B (Mary H wife), 1618 Chicago av, bkpr W J Quan & Co, 49 Michigan av, Chicago, tel 736 Ex
Carter Hattie, 1837 Chicago av, dressmaker
Carter H M (J L wife), 541 Hinman av, lawyer, Marquette bldg, Chicago
Carter J, 2126 Orrington av, student N U
Carver Fred R (Lena L wife), 1306 Main, tel 336, merchant tailor, 66 Adams, Chicago, tel 193 H
Cary W L, 1558 Ridge av, butler
Case Edward B (Lilly P wife), 625 University pl, tel 220, fire ins, 198 Lasalle, Chicago, tel 1234

Ecole Française d'Evanston.
ROOMS 18-20 ROOD BUILDING, EVANSTON.
(Preparez-vous pour 1900.)
Conversational Method Used.
Fall term begins Sept. 13, ends Dec. 20.
Winter term begins Jan. 4, ends April 15.
Classes for beginners and advanced pupils.

Case H C, Heck hall, student G B I
Casey Maria, 1632 Hinman, serv
Casey N C, 1415 Church, serv
Casgrain George D, 1026 Greenleaf, with Chicago Telephone Co
Casgrain Victoria, 1026 Greenleaf
Casgrain W T (Maria wife), 1026 Greenleaf, civil engineer, Monadnock bldg, Chicago
Caspar F A (Lena wife), 1312 Greenleaf, carp
Cassell J W (Jeanette wife), 826 Sherman av, engineer C M & St P Ry
Cassell Sarah Mrs, 809 Monroe
Cassidy James, 278 Erie, Chicago, with Connor & Arnold, 605-607 Davis
Castell Lillian, 1004 Greenwood, serv
Cater George H, 1931 Sherman av, student academy
Catlin Anna, 1807 Orrington av, student N U
Catlow M A Mrs (widow), 1124 Foster
Catlow Thomas (Sadie wife), 1124 Foster, engineer C & N W Ry
Cavanaugh Ellen C Mrs, 836 Custer av

C. T. Bartlett | Mason Contractor and Sewer Builder
Cor. Church St. and Benson Ave.

Fred Peterson | Contractor and Builder, Telephone 347. 1102 BENSON AVE.

Cavanaugh Frank, 836 Custer av
Cawley Cecily, 1632 Wesley av, serv
Cayzer Alfred L (Nellie P wife), 1118 Hinman av, mfr, 26 Chester, Chicago, tel 1003 N
Cederholm Ada, 2603 Orrington av, serv
Cedervall Louise, 1043 Forest av, serv
Cella Mae, Woman's hall, student N U
Central School, Main and Benson av
Central Street M E Church, cor Prairie av and Central
Central Street School, Central and Stewart av
Chaffee Theodora, 1704 Chicago av
Chaffee Theo W, 1704 Chicago av, wholesale dealer, Chicago
Chalberg Frank, 1218 Sherman av, carp, 632 Davis
Chalberg Frank G (Augusta wife), 1218 Sherman av, carp
Chamberlin Lou, Avenue house
Chamberlin W (Amy wife), 609 Oakton av, canvasser
Chambers Benjamin (Emily wife), 840 Judson av, with Chicago Varnish Co, Chicago
Chambers Ella Mrs, 840 Judson av

PRINDLE & CO. 921 DAVIS STREET. | REAL ESTATE INSURANCE MORTGAGE LOANS.

Chambers John M, 1846 Sheridan rd, student G B I
Chambers Wm E (Marion W wife), 1319 Main, with Illinois Trust and Savings bank, Chicago
Chamblin Mabel, 2149 Sherman av, student N U
Chamblin Stella M, 2149 Sherman av, student N U
Champlin Josephine Mrs, 835 Madison
Chandler C H (M G wife), 1733 Asbury av, tel 117, artists' material, 46 E Madison, Chicago, tel 2792 M
Chandler Emma A Mrs, 1318 Asbury av
Chandler H E, 1731 Asbury av, tel 117, H E Chandler & Co, books and bicycles, 630 Davis, tel 123
Chandler H E & Co, 630 Davis, tel 123, books and bicycles
Changelon Amil, 1926 Asbury av, plumber
Changelon H J (Josephine wife), 1926 Asbury av, gatekeeper C & N W Ry
Channer B A, Heck hall, student G B I
Chapin Bessie C, 1632 Chicago av
Chapin F S, 1632 Chicago av, men's furnishing goods and merchant tailor, 602 Davis, tel 261

Evanston Outfitting Co., | Used Furniture Bought and Sold. 906-8 CHURCH ST.

ISAAC R. HITT & CO. LOANS AND RENTING. | REAL ESTATE Chicago Office, 112 Dearborn St Evanston Office, 1605 Orrington

Chapin Mariette, 1632 Chicago av, student Vassar
Chapin W M Mrs, 1632 Chicago av
Chapin & Lake (Fred S Chapin, Fred C Lake), merchant tailors, 602 Davis, tel 261
Chapman Arthur W, 1043 Hinman av, asst ticket agt C & N W Ry, 212 S Clark, Chicago
Chapman E A Mrs (widow), 1323 Davis, tel 297
Chapman Edward M, 703 Main, collector C & N W Ry, tel 105
Chapman George N (Lizzie wife), 703 Main, plumber 836 Custer av, tel 105
Chapman Stanley L (Jessie wife), 818 Washington
Chapman S L jr, 818 Washington, clk McNeil & Higgins, Chicago
Chapman William (Kate wife), 428 Barton av, carp and contractor
Chapman & Tapper, 721-723 Custer av, general contractors
Charles J J (Ida E wife), 1310 Hinman av, tel 241, with Hibbard, Spencer, Bartlett & Co, 30 and 32 Lake, Chicago, tel 2322 M
Chase Albert W, Hotel Monnett, tel 286, student E T H S
Chase E F Mrs (widow), Hotel Monnett, tel 286

Geo. H. Grain | REAL ESTATE, LOANS AND INSURANCE. 607 MAIN ST., EVANSTON

Chase Essie Mrs (widow), 1862 Sherman av
Cheatle Francis J, 1513 Asbury av, clk Sprague, Warner & Co, Chicago
Cheatle Gertrude A, 1513 Asbury av
Cheatle H (Charlotte wife), 1513 Asbury av, provision market, 1613-17 Sherman av, tel 265
Cheney R Mrs, 823 Chicago av
Cheney R R (Florence wife), 823 Chicago ave, real estate, 113 Adams, Chicago
Cherry Kate (widow), 610 Railroad av
Chester Edward (Carrie wife), W Railroad and Ridge avs, tinner
Chester Grace, 620 Foster, serv
Chester H W, 1326 Chicago av, treas Chicago Theological seminary, 81 Ashland boul, Chicago
Chester Rachel, W Railroad and Ridge avs
Chester Richard, W Railroad and Ridge avs, painter
Chetney Hilda, 1014 Maple av
Chetney Tillie, 1847 Asbury av, serv
Cheuvront J R, Heck hall, student G B I

C. T. Bartlett | Mason Contractor and Sewer Builder Cor. Church St. and Benson Ave.

Renting and Insurance Evanston and North Shore Property a Specialty. | E. A. Birch & Co. SUITE 1314 ASHLAND BLK, CHICAGO | Real Estate. Law, Loans, Investments and Collections. Evanston 804 Davis

Chicago Clothing Co. 922 Davis
Chicago Telephone Co. 612 Davis
Childern William, 914 Crain, teaming
Childs A H (Florence H wife), 1563 Oak av, S D Childs & Co. printers, engravers and stationers, 140 Monroe, Chicago
Childs Cora B, 1203 Maple av
Childs Edward W, 1203 Maple av, with S D Childs & Co, Chicago
Childs Frank A, 1203 Maple av, with George A Maher, architeet 218 LaSalle, Chicago
Childs John A (Rebecca wife), 526 Davis, tel 39, publisher; postmaster of Evanston, tel 234-2
Childs Mary, 600 Davis, teacher E T H S
Childs Mary A Mrs, 1203 Maple av
Childs Samuel D, 903 Lake, with Evanston Index, 526 Davis
Chilstrom Fred (Jennie wife), 816 Washington, Bkpr State Bank of Evanston
Chiry Mike (Pauline wife), 890 Main
Chisholm George D, 1316 Judson av, sec Theodore A Kochs Co, 158 Wells, Chicago, tel 515 N

Roscoe L. Wickes | Prescription Druggist. Cor Davis St & Orrington Av & Cor Chicago Av & Dempster St

Chisnall Charles (Emma wife), cor Davis and Forest av, coachman
Choyce J T (Harriet wife), 829 Oakton, with C M & St P Ry
Christensen Andrew H (Vina wife), 1229 Leon pl, painter
Christensen August G (Mary wife), cor Sheridan rd and Ridge av, carp
Christensen Mary, 1144 Maple av, serv
Christfansen Mary, 1704 Chicago av, serv
Christian Science Reading and Dispensary, 1423 Hinman av
Christiansen Charles M, Norwegian-Danish Theol school, student
Christianson Katie, 1127 Hinman av, serv
Christman John C (Laura wife), 1460 Chicago av, real estate, Stock Exchange, LaSalle, Chicago
Church Anstiss, 1040 Judson av
Church Helen, 1040 Judson av, stenographer, Chicago
Church Lloyd, 1040 Judson av, student E T H S
Church L W Mrs (widow), 1837 Chicago av
Church Ralph, 1837 Chicago av
Church Rollin, 1040 Judson av
Church William E (Mary wife), 1040 Judson av, lawyer, Rookery bldg, Chicago, tel 1227 M

Connor & Arnold | HARDWARE AND HOUSE FURNISHING GOODS 605 and 607 Davis Street

DAYTON BICYCLE | Davis Sewing Machine Co, Makers Wabash, cor Randolph St, Chicago.

Churcher C A Mrs (widow), 2040 Sherman av
CHURCH STREET HOME BAKERY AND CAFE, 825 Church, J F Lee, prop
Cissell Claude M, 806 Grove, carriage maker, 1620 Sherman av
Citizens Bank, 603 Main, John C Terhune, prop
City Yards, cor Clark and Railroad av
Clapp A E Mrs, 1420 Chicago av
Clapp E P, 1420 Chicago av, physician, tel 10
Clapp I E (M R wife), 732 Emerson, druggist
Clark Albert, 1331 Forest av, coachman
Clark Albert B (A B wife), 1016 Grove, dentist, 34-36 Washington, Chicago
Clark Alexander (Emma C wife), 926 Judson av, lawyer, 108 LaSalle, Chicago, tel 2594 M
Clark Anna, 1827 Orrington av
Clark Bessie W, Woman's hall, student N U
Clark Carl, 1501 Washington, electrician Central Union Telephone Co, Chicago
Clark C C Mrs, 1023 Maple av

KNIGHT, DONNELLEY & CO. | 216 LaSalle Street. | BONDS AND STOCKS.

Clark Elsie, 1412 Judson av, tel 160
Clark E W (Kerturah wife), 1723 Central av, electrical engineer
Clark Edward S (Elizabeth wife), 1116 Main, real estate, Unity bldg, Chicago
Clark Ernest L (Lillian R wife), 1827 Orrington av, cedar posts, 234 LaSalle, Chicago
Clark Eudora E, 1501 Washington, student
Clark Frank, 1427 Greenleaf, bricklayer
Clark George D (Ida B wife), 1501 Washington, electrician Central Union Telephone Co, Chicago
Clark George Edward, 1723 Central, student N U
Clark Harry S, 914 Davis, employe Blair's express, 914-918 Davis, tel 518
Clark J Scott (Carrie wife), 1636 Chicago av, professor English language N U
Clark Katalena H, 1016 Grove
Clark Loretta, 1807 Orrington av, student N U
Clark Louise D, 1431 Judson av
Clark Marshall, 222 Lake, with Aldis, Aldis & Northcote, 230 Monadnock bldg, Chicago, tel 263 Harrison

CEREAL WINDSOR COFFEE is good for the children and good for you. DELIGHTFUL BEVERAGE. Your Grocer Sells It

Fred Peterson | Contractor and Builder, Telephone 347. 1102 BENSON AVE.

Clark Mattie Mrs (widow), 1834 Sheridan rd, boarding house
Clark Mary, 645 University pl, cook
Clark May, Woman's hall, student N U
Clark Perry, 1501 Washington, electrician Western Electric Co, Chicago
Clark Robert Stuart (Nannie G wife), 1110 Michigan avenue, tel 196, with Luxfer Prism Co, Rookery bldg, Chicago, tel 2668 M
Clark Sarah, 408 Church, housemaid
Clark Stewart (Jane wife), 222 Lake, coal broker, 108 Dearborn, Chicago, tel 415 Ex
Clark William, 914 Davis, employe Blair's express, 914–918 Davis, tel 518
Clarke Joseph A (Ella wife), 2501 Elm
Clarkson Marion, 811 Clark, student N U school of oratory
Clatworthy F (Emma wife), 1301 Chicago av, clergyman
Clatworthy Fred P, 1301 Chicago av, with Chas F Grey, New York Life bldg, Chicago, tel 1674 M
Clatworthy Linda, 1301 Chicago av

QUINLAN & TYSON, TELEPHONE 354. | REAL ESTATE, LOANS AND INSURANCE. 522 Davis Street.

Clausen Enanda, 825 Foster, serv
Clausen Henry (Sophia wife) 1037 Sherman av, elk John Westreicher
Clausen Lawrence (Celia wife), 2347 Prairie av
Clausen Otto, 1502 Greenwood, painter
Clausen Peter (Magdalene wife), 1502 Greenwood, lab
Clayton A B (Emma wife), 1512 Chicago av, physician, tel 107
Cleaver J T, Chicago, printer Evanston Index, 526 Davis, tel 39
Cleland May, 1108 Asbury av, trained nurse
Clemands Nellie, 1118 Ayars pl, student academy
Clemmens James (Amelia wife), 1911 Ridge av, elk A S Van Deusen, 620 Davis
Clendening Paul, 620 Foster, reporter Chicago Inter Ocean
Cleveland Charles B (Theodosia wife), 1508 Hinman av, tel 437, gen'l agt New England Mutual Life Ins Co, 140 Dearborn, Chicago, tel 1030 M
Cleveland Edith G, 1508 Hinman av, tel 437
Cleveland Festus W (Edith wife), 412 Lee, with C & N W Ry, Chicago

DON E. WRIGHT, ELECTRICIAN, 921 Davis St. Telephone 307. Leave orders at Leffingwell's Drug Store

ISAAC R. HITT & CO. LOANS AND RENTING. | REAL ESTATE Chicago Office, 112 Dearborn St Evanston Office, 1605 Orrington

Cleveland Frank G (Emma wife), 1815 Ashland av, engineer C M & St P Ry
Cleveland Paul, 412 Lee
Cleveland Winifred, 412 Lee
Cleworth G D, Heck hall, student N U
Clifford Chester C, 1618 Chicago av, traveling salesman J M Williams & Moore Appliance Co, Chicago
Clifford G D, Heck hall, student G B I
Clifford John (Emeline wife), 1924 Asbury av, policeman
Clifford W E (Emily M wife), 1618 Chicago av, with Geo E Hibbard & Co, 215 Dearborn, Chicago
Clifton D P, 1025 Emerson
Clifton Minnie, 1506 Sherman av, serv
Clingman William D (Evaline M wife), 1206 Sherman av, electric light inspector C & N W Ry, Chicago
Clinkunbroomer H M, 1021 Ayars pl, carp, 609 Davis
Clinkunbroomer J D (Maggie wife), 1027 Chicago av, contractor
Clinkunbroomer Peter H, 1021 Ayars pl, carp, 609 Davis
Cllafy Charles (Josephine wife), 2645 Sheridan rd, driver

Geo. B. Dunham 18 ROOD BUILDING. | FIRE INSURANCE. Losses Paid Promptly.

Cllafy Josephine Mrs, 2645 Sheridan rd, laundress
Clough Allen E (Frances E wife) 1235 Oak av, fire ins, 642 Monadnock blk, Chicago, tel 2138 M
Clough Gratia, 1235 Oak av
Clow Addie E, 1815 Orrington av, milliner, 1609 Orrington av
Clow Catharine Mrs, 1815 Orrington av
Clow Henrietta, 1815 Orrington av, milliner, 1609 Orrington av
Club Livery, rear of Avenue house, Wm Harding, prop
Coates Rush B, 1305 Maple av, butler
Cobb Geo C (Helen M wife), 2039 Maple av, student G B I
Cobb George D (Ellen P wife), Greenwood inn, tel 8, with Viles & Robbins, packers, Chicago, tel 163 C
Cobb John B (Mary E wife), 1008 Ayars pl, clk First National bank, Chicago
Cobb L W (Florence wife), 1231 Asbury av, Board of Trade, Chicago
Cobb M A Mrs (widow), 619 Davis, nurse
Cobb M M, 619 Davis, with H A Freeman
Cobb Wellington, 619 Davis, traveling salesman A Morse, Chicago

Evanston Outfitting Co., | Bargains in Fine Furniture. 906-8 Church Street.

FOR SALE BY GARDNER READ 115 DEARBORN ST.
Evanston and North Shore Property
GOOD INVESTMENTS
INSURANCE. 609 DAVIS ST. TEL. 50. RENTING.
FOR SALE BY GARDNER READ 115 DEARBORN ST.

Cobb W L (Florence wife), 1231 Asbury av, Board of Trade, Chicago
Coble F G Miss, 1239 Maple av, milliner, 1578 Sherman av
Coble N A (E K wife), 1232 Maple av, broker, 37 S Water, Chicago
Coble Robert K, 1232 Maple av, with Norton Bros, Masonic temple, Chicago
Cobleigh Charles K (Mary wife), 2418 Hartzell, E W Magann & Co, Park and Maple av
Cobleigh E J (Georgia A wife), 1017 Davis, agt sewing machines
Cobleigh Lillian G, 1017 Davis, music teacher
Coburn Edward A (Marzette wife), 1702 Wesley av, commission
Coddington Corrine, 2206 Darrow av, photographer, 1609 Benson av
Coddington Vantyle W (Alice wife), 2206 Darrow av, architect, 64 Portland blk, Chicago
Coe Albert G (Agnes wife), 1505 Maple av, bkpr C M & St P Ry, Chicago
Coe Albert G Mrs, 1505 Maple av, teacher of china painting
Coe David A (M H wife), 1027 Greenwood, tel 80, wholesale commission merchant, Chicago

Geo. H. Grain, 607 Main Street. | Fire and Bicycle Insurance

Coe Ethel, 1223 Benson av
Coe George A (Sadie E wife), 620 University pl, prof N U
Coe Sadie E Mrs, 620 University pl, teacher of piano N U school of music
Coe W E (Martha A wife), 1223 Benson av, builder
Coel Arvid, 2510 Ashland av, tinner
Coel Emil (Augusta wife), 2510 Ashland av, tinner
Coel Freeda, 2510 Ashland, clk Lord's Enterprise, tel 157
Coffeen F W (Alice wife), 915 Hamlin, clk Kline Bros, 818 Davis, tel 103
Coffey Julia Mrs, 1707 Emerson
Coffey Madge, 1707 Emerson
Coffey Edward, 1707 Emerson, carp
Coffey Julia Mrs, 1707 Emerson
Coffey Marietta, 1707 Emerson
Coffin Charles Porter (Adeline Selden wife), 1130 Michigan av, tel 327, sec and asst treas Minnesota Iron Co, 506 Ellsworth bldg, Chicago, tel 5069 M
Coggin Nora, 1308 Maple av, serv

Connor & McCann | Contractors and Builders TELEPHONE 191. Shop 1223 Oak Avenue.

NORTH SHORE SUPPLY CO.
EXCLUSIVE DEALERS IN
The CONSUMERS COMPANY
Tel. 180 1676 Sherman
PURE ICE
Made from Hydrox

Coghlan Elizabeth B Mrs, 2155 Ridge av
Coghlan Margaret Mrs, 2155 Ridge av
Coghlan Mary, 2155 Ridge av
Coghlan Thomas H, 2155 Ridge av, pastor Gross Park Methodist church
Cohn Corrinne, Hotel Monnett, tel 286
Cohn Henry (Leontine A wife), Hotel Monnett, tel 286, prof of German N U
Cohn Rosy, 1018 Sherman av, serv
Colangianos Andrew, 1625 Benson av, fruit vender
Colburn S A (Louisa wife), 821 Hamlin, mgr Armour & Co, 917-919 Church, tel 53
Colby Lynn, 1931 Sherman av, student N U
Colby Wayne, 1931 Sherman av, student
Cole M, 1930 Sheridan rd, student N U
Coleman Fred, 232 Dempster, gardener
Coles Wm, 1509 Ridge av, coachman
College cottage, 1807 Orrington av, ladies' dormitory N U
College dormitory, cor Cook and Sheridan rd

TURNER BROS. & CO,
COAL AND FEED.
HAY, GRAIN AND FLOUR.
1001 Davis St. Tel. 436.
802 Dempster St., Tel. 325.

College of Liberal Arts N U, University campus
Collignon Anthony (Lilly wife), 1906 Asbury av, painter
Colling Adlea, 823 Reba pl
Colling Elizabeth, 823 Reba pl
Colling George, 823 Reba pl
Colling Harry (Mabel wife), 813 Hamlin, student G B I
Colling Katherine, 823 Reba pl
Collins Bell (Sophia wife), 1509 Emerson, carp
Collins B W, 1941 Wesley av, music teacher
Collins E A, 1217 Maple av, with Marshall Field & Co, wholesale, Chicago
Collins Katie, 1930 Orrington av, serv
Collins Victoria T Mrs, 1405 Chicago av
Collins Ward O, 1405 Chicago av
Collion Nic (Grata wife), 904 Foster, plumber
Colson Hannah, 1017 Grove, serv
COLUMBIA BAKERY AND CAFE, 814 Davis, tel 48, (M McCallum & Son), props
Colvin Jessie, 1023 Emerson, student N U school of music

The McMullen Woven Wire Fence Co.
114-120 North Market St., CHICAGO
Fence your Lawn or Back Yard with it. Your carpenter will build it.

Fred Peterson | Contractor and Builder, Telephone 347. 1102 BENSON AVE

Colvin Ruth, 1023 Emerson, student N U
Combs E S. Heck hall, student G B I
Combs Mildred, 1849 Asbury av, serv
Comings Alice, 1807 Orrington av, student N U
Compart Ernest, 711 Washington, carp
Comstock Alice J, 1326 Ridge av
Comstock Alphonso S, 1326 Ridge av
Comstock Chas Mrs, 1326 Ridge av
Comstock Chas A 2644 W Railroad av, student E T H S
Comstock Helen G, 1326 Ridge av
Comstock James N (Phoebe wife), 2644 W Railroad av, lake captain
Comstock John A (Cornelia wife), 1612 Wesley av. mfr. 488 Carroll av, Chicago, tel 441 W
Comstock L J, 2644 W Railroad av
Comstock L K, 1930 Orrington av, electrical engineer, Fort Dearborn bldg, Chicago
Comstock Nellie Mrs. 1572 Ridge av
Concordia Cigar Factory (C J Gaertner prop), 606 Dempster

PRINDLE & CO. 921 DAVIS STREET. | REAL ESTATE INSURANCE MORTGAGE LOANS

Conaway Cora, Woman's hall, student N U
Conaway Jessie, Woman's hall, student N U
Condict Wallace R (Louise wife), 1204 Sheridan rd, tel 240
Condict Wallace R jr, 1204 Sheridan rd, tel 240, with Marshall Field & Co, wholesale, Chicago
Condon E W Mrs (widow), 1107 Emerson, tel 58, matron Evanston hospital
Conkey Eugene A, 1628 Chicago av, clk City hall
Conkey Lucius W (Julia wife), 1628 Chicago av, with Sprague Warner & Co, Chicago
Conkey Will L, 1628 Chicago av, clk, Chicago
Conlin James (Nellie wife), 828 Custer av, Conlin & Mersch, 828 Custer av
Conlin John (Bridget wife), 1835 Ashland av, lab
Conlin & Mersch (James Conlin, Peter Mersch), bakery and confectionery, 828 Custer av
Conlon Katie, 645 University pl, waitress
Connell Charles J (Fanny M wife), 1810 Hinman av, tel 89, contractor of public works, 1012 Tacoma bldg, Chicago, tel 1966 M

Evanston Outfitting Co., | Used Furniture Bought and Sold. 906-8 CHURCH ST.

DAYTON BICYCLE | Davis Sewing Machine Co, Makers
Wabash, cor Randolph St,
Chicago.

Connell Mollie, 1015 Forest av, serv
Conner Anastasia, 1141 Sherman av, dressmaker
Conner Annie, 1144 Chicago av, serv
Conner A J (Ellen wife), 1313 Grove, meat market, 1008 Davis, tel 99
Conner B Miss, 1862 Sherman av, seamstress
Conner Edwin (Mittie wife), 1825 Benson av, fruit dealer, cor University pl and Sherman av
Connor Anna, 1119 Lake
Connor B M Miss, 1020 Lake
Connor Catherine, 1217 Oak av
Connor Charles J, 1220 Maple av, tel 98, hardware, 618 Davis, tel 11
Connor Edward F, 1020 Lake, bkpr City hall, tel 419
Connor hall, 620 Davis
Connor James (A wife), 1141 Sherman av, lab Calvary cemetery
Connor John L, 1411 Greenwood, Connor & McCann, contractors, 1223 Oak, tel 191
Connor James, 1217 Oak av

Ecole Française d'Evanston.
ROOMS 18-20 ROOD BUILDING, EVANSTON.
(Preparez-vous pour 1900.)
Conversational Method Used.
Fall term begins Sept. 13, ends Dec. 20.
Winter term begins Jan. 4, ends April 15.
Classes for beginners and advanced pupils.

J C CONNOR hardware, 618 Davis, tel 11
Connor J C Mrs, 1220 Maple av, tel 98, J C Connor, hardware, 618 Davis, tel 11
Connor James H, 1020 Lake, bkpr J C Connor, 618 Davis
Connor John A (Mary wife), 1119 Lake, builder
Connor Kate, 1141 Sherman av
Connor Lillie, 1119 Lake
Connor Mary L, 1220 Maple av, tel 98
Connor Terence (Margaret wife), 1623 Greenwood, lab
Connor T A (Julia wife), 946 Sherman av, lab
Connor T E (J B wife), 1217 Oak av, Connor & Arnold, hardware, 605-607 Davis, tel 329
Connor Wm T, 1220 Maple av, tel 98, hardware, 618 Davis, tel 11
CONNOR & ARNOLD (Thos E Connor, Chas E Arnold), 605-607 Davis, tel 329
CONNOR & M'CANN, 1223 Oak ave, tel 191, contractors and builders
Connors James, 711 Washington, lab
Conover Frank C (Amanda wife), 812 Washington, elk county treasurer's office, Chicago

C. T. Bartlett | Mason Contractor and Sewer Builder
Cor. Church St. and Benson Ave.

FIRE AND BURGLARY INSURANCE
RENTING
GARDNER READ 115 DEARBORN ST.
609 DAVIS ST. TEL. 50.
INSURE YOUR HOME AND FURNITURE.
LOANS

Conrad William (Lizzie wife), 1147 Florence av, agt Fleischman Yeast Co, Chicago
Conroy Kate, 1122 Maple av, serv
Conroy Thomas, opp Calvary cemetery, lab
Converse A E, Greenwood inn, tel 8
Converse A E jr, Greenwood inn, tel 8
Cook Ada E, 913 Chicago av, clk Lord's enterprise, tel 157
Cook D S (Essie wife), 1432 Forest av, hardware, 171 E Lake, Chicago
Cook David S jr, 1432 Forest av, student Princeton
Cook Edna K, 710 Clark, student Kenilworth hall
Cook Helen, 1432 Forest av
Cook J O, 1579 Ridge av, tel 17, mgr Farr & Bailey Mfg Co, 244 Market, Chicago, tel 798 Harrison
Cook Martha, 1453 Maple av, teacher E T H S
Cook Nellie B, 913 Chicago av
Cook Walter (Julia wife), 2149 Maple av, teaming
Cook W K (Mary wife), 710 Clark, 407 Security bldg, Chicago, tel 1060 M

Geo. B. Dunham, 18 ROOD BUILDING. | Real Estate Loans. HOUSE RENTING.

Cook William H (Ellen wife), 913 Chicago av, meat market, 913 Chicago av, tel 281
Cooley Grace, 1029 Grove, teacher E T H S
Cooley L E (L M wife), 1719 Livingston, civil engineer, 21 Quincy, Chicago
Cooley May, 913 Lee
Cooley M E, 913 Lee, bkpr, 25 N Hermitage av, Chicago
Cooley Proctor P (Elizabeth wife), 822 Madison, mgr Manufacturers' warehouse, foot of Randolph, Chicago
Cooley William H (Anna May wife), 1032 Maple av, hardwood mfr, Blackhawk, Chicago
Cooley William T (Permelia wife), 913 Lee, hardfloor mfr, Chicago
Coon Charles B (Clara F wife), 947 Ridge ct, contracting engineer, 826 Rookery, Chicago
Coon C Sumner, 2026 Maple av, student
Coon L S Mrs, 2026 Maple av, dressmaker
Cooper A J (Elizabeth wife), 1002 Benson av, agt Lackawanna line, 6-8 Pacific av, Chicago
Cooper A W (Ellen wife), 1235 Maple av, dentist, 100 State, Chicago

EVANSTON OUTFITTING Co., 906-8 CHURCH STREET. | BARGAINS IN New and Second Hand Stoves & Ranges.

ISAAC R. HITT & CO. | REAL ESTATE
LOANS AND RENTING. | Chicago Office, 112 Dearborn St
Evanston Office, 1605 Orrington

Cooper Arthur T, 1579 Maple av, clk Rosenberg's, 824-828 Davis
Cooper Elmira, 585 Ingleside pk, nurse
Cooper H C (Tressa wife), 1544 Asbury av, tel 244, with American Biographical Publishing Co, 15 Holland bldg, 184 Dearborn, Chicago
Cooper John (Mary wife), 1579 Maple av, tel 323, confectionery, cigars and employment bureau

JOHN COOPER,
DOMESTIC HELP FURNISHED.
CONFECTIONERY AND FINE CIGARS.
1579 Maple Avenue, Near Davis St.
TELEPHONE 323. EVANTSON, ILL

Cooper H D (Sophia wife), 828 Judson av, directory compiler
Corbett Albert J, 2137 Maple av, clk Weiss' grocery store, 1936 Maple av
Corbett John, 2137 Maple av
Corby Thomas, 1504 Ashland av
Corcoran Bridget, 840 Judson av, serv
Corcoran Catherine, 1209 Leonard pl
Corcoran John, 1207 Leonard pl, plasterer
Corcoran Kate, 408 Lake
Corcoran Martin (Maggie wife), 1022 Foster, plasterer and contractor
Corcoran Mary Mrs (widow), 1209 Leonard pl
Corcoran Mary, Woman's hall, serv
Cordott Max (Annie wife), 1314 Ashland av, bricklayer
Cordott Wm (Kate wife), 1230 Wesley av, carp
Cords Otto (Celia wife), 1013 Florence av, gardener
Corke Geo L (Lizzie wife), 1109 Chicago av, druggist, 600 Dempster, tel 35
Corlette Alice J, 1104 Foster, student academy
Corlson August, 1310 Washington
Corlson Axel (Huldah S wife), 1310 Washington, mason contractor

C. T. Bartlett | Mason Contractor and Sewer Builder
Cor. Church St. and Benson Ave.

Renting and Insurance Evanston and North Shore Property a Specialty. | E. A. Birch & Co. SUITE 1314 ASHLAND BLK, CHICAGO | Real Estate, Law, Loans, Investments and Collections. Evanston 804 Davis

Cornelius Henry, 1933 Wesley av, butcher, 1317 Emerson
Cornell Alice, 904 Hamlin
Cornes J N (Ada wife), 823 Emerson, student G B I
Cornwell A E Mrs (widow), 1021 Ayars pl
Cornwell Lillian, 1021 Ayars pl
Corrigan C (Nettie wife), 521 Benson av, machinist Globe Machine Co
Corson Asa C (Laura J wife), 2426 W Railroad av, mail carrier
Corson Bessie E, 2426 W Railroad av, student E T H S
Corson Beulah F, 2426 W Railroad av
Corson George D (Venie wife), 903 Lake, mgr Evanston Index Co, 526 Davis, tel 39
Corson Joseph S, 2426 W Railroad av, newspaper agt C M & St P Ry
Corson Laurie, 1308 Sherman av, tel 357, mailing clk postoffice
Corson Walter (Annie wife), 2530 W Railroad av, newsdealer
Corson Wm S (Mary A wife), 2426 W Railroad av, painter
Cortright Helen Mrs (widow), 522 Forest av
Coryell George R, 510 Greenleaf, Sherman Cycle Co, 133 S Clinton, Chicago

Roscoe L. Wickes | Prescription Druggist. Cor Davis St & Orrington Av & Cor Chicago Av & Dempster St

Coryell Julia, 510 Greenleaf
Coryell Mary E Mrs, 510 Greenleaf
Coryell Sarah, 510 Greenleaf, clk C & N W Ry, Chicago
Cosgrove Sarah B Mrs, 1416 Maple av
Costello Thos, 926 Davis, clk W J O'Connell, 926 Davis
Coster August (Catharine wife), 1323 Washington, bricklayer
Cotter Jeremiah (Elizabeth wife), Mulford 2 w C & N W Ry, lab
Cotter Mary, 802 Grove, nurse
Cottingham Lulu, 1326 Judson av
Cotton Adolphus, 217 Dempster, coachman
Cotton Hattie Mrs (widow), 1227 Chicago av
Cotton Thomas, 1729 Chicago av, coachman
Country club, 1501 Oak av, tel 101
Courtright A (Catharine wife), 1115 Chicago av, with French laundry, 806 Dempster
Courtright Alice, 1636 Orrington av
Courtright Charles (Bertha wife), 1935 Maple av, teamster
Coutanche Edward, 911 Lake, student academy
Covell Jennie, 1118 Ayars pl, student

Connor & Arnold | HARDWARE AND HOUSE FURNISHING GOODS 605 and 607 Davis Street

ISAAC R. HITT & CO. LOANS AND RENTING. | REAL ESTATE Chicago Office, 112 Dearborn St Evanston Office, 1605 Orrington

Cowell Charles (Minnie wife), 2113 Maple av, butcher
Cowers S Cornelia, Woman's hall, student N U
Cowley Kate, 2645 Sheridan rd, serv
Cowper Charles H (Sophia wife), 740 Forest av, with Penn Ry, 2 W Madison, Chicago
Cox Charles C (Isabella R wife), 1407 Benson av, broker and commission merchant, 53 River Chicago, tel 662 Ex
Cox C C (I R wife), 1407 Benson av, broker, Chicago
Cox Lizzie, matron Industrial school
Cox M (Maggie wife), 547 Hinman av, gardener
Cox Mary I, 1407 Benson av
Cox Mary R, 1407 Benson
Cox Sallie I, 1407 Benson av
Cox W T (Mary wife), 1121 Church, mgr Wiswall's shoe store, 816 Davis
Cragelund Mary C, 1622 Oak av, serv
Cragg Hettie, 740 Forest av, serv
Craggs Lizzie, 1137 Chicago av, nurse

Geo. B. Dunham 18 ROOD BUILDING. | FIRE INSURANCE. Losses Paid Promptly.

Cragin Edward F (Lila O wife), 1318 Judson av, broker, 185 Dearborn, Chicago
Cragin H B (H B wife), 1615 Judson av, broker, 501 First National bank, Chicago, tel 1204 M
Cragin Laura E, 1615 Judson av
Crags Chas, 2115 Ashland av, lab
Craig Lee (Hannah wife), 1725 Darrow, lab
Craig Wm F, barber, 2548 W Railroad av
Craigs Belle, 815 Chicago av, serv
Crain Charles E (Kate L wife), 1017 Ridge et, with M D Wells & Co, Fifth av and Monroe, Chicago
CRAIN GEO H, 1046 Ridge av, real estate, loans and ins, 607 Main
Crain Lucy J, 1046 Ridge av
Crain Mary, 404 Lee, serv
Crain O A (D L wife), 1205 Ridge av
Crain Mrs S (widow), 1046 Ridge av
Crain William E (Mary G wife), 1046 Ridge av
Cramer Carrie, 1015 Lake, serv
Cramer John (Elizabeth wife), 1606 Lake, lab

Evanston Outfitting Co., | Bargains in Fine Furniture. 906-8 Church Street.

Conservative Investments Care of Property A Specialty.
GARDNER READ
Real Estate, Mortgages Renting, Insurance, 609 Davis Street. Teleph-ne 50.

Cramer Sarah, 1572 Maple av, clk Lord's Enterprise, tel 157
Crampton Alfred, 1935 Jackson av, lab
Crampton John (Elizabeth wife), 1507 Emerson, lab
Crandon Anna L, 1414 Forest av, tel 134
Crandon Frank P (Sarah E wife), 1414 Forest av, tel 134, tax commissioner C & N W Ry, 22 Fifth av, Chicago, tel 618 M
Crandon L M Miss, 1414 Forest av, tel 134
Crandon Ruth, 1414 Forest av, tel 134
Crankshaw Charles W (Mary wife), 411 Grove, tel 545, supt Deering Co, Chicago
Craven Henry W, 1403 Benson av, student N U
Craven Merritt B, 1403 Benson av
Craven Thomas (Jane W wife), 1403 Benson av
Crawford Edwin C (Josie wife), 819 Reba pl, lawyer, Chicago
Crawford J D, 921 Ridge av, publishing, 277 E Madison, Chicago
Crawford W M, 573 Cook, student academy
Creamer J M (Laurette wife), 1021 Emerson, barber Wm Piehl
Creggs Lizzie, 1137 Chicago av, nurse
Crego Mina, 1729 Chicago av, serv

Geo. H. Grain, 607 Main Street. | Fire and Bicycle Insurance

Creiger Roger W (Sadie wife), 1030 Hinman av
Creighton C S Mrs, 621 Clark
Creighton Josephine, 1322 Hinman av
Creighton Thomas (Virginia H wife), 1722 Judson av, tel 213, Rice & Creighton, real estate and loans, 119 Dearborn, Chicago, tel 4901 M; Evanston office, 605 Davis, tel 329
Cresap Mark W, 1634 Chicago av, tel 344, Evanston correspondent Chicago Times-Herald, tel 1322 M
Cress Charles E, 829 Davis, clk C H Burkett
Cressley James O, 917 University pl, porter Evanston club
Cressley John T, 917 University pl
Crew Henry (Helen wife), 627 Hamlin, prof of physics N U
Cribb Ira (Aurilla wife), 907 Foster, teamster
Crie Kate, 1116 Michigan av
Cripe John, 1458 Sherman av, barber J C Freeborn
Crippen Grace, 827 Greenleaf, teacher Haven school
Crippen J I Mrs, 1315 Hinman av
Criss Joshua (Mary wife), 611 Davis, lab
Criss J A Mrs, 611 Davis, boarding

Connor & McCann | Contractors and Builders TELEPHONE 191. Shop 1223 Oak Avenue.

North Shore Supply Co
TEL. 180. 1576 SHERMAN AVE.
CARBONATED BEVERAGES
Made from *HYDROX*, a redistilled
AERATED TABLE WATER.

Crissman R M, College dormitory, student N U
Croll Fred (Mary wife), 1524 Main, electrician
Cromer William, Evanston club, porter
Cronin Kate, 632 Davis, laundress
Cronin K A Mrs (widow), 821 Church, confectionery
Crook A R, 1914 Sheridan rd, professor of geology and mineralogy N U
Crook Chris (Mary wife), 1006 Foster, painting and paper hanging, 825 Davis
Crosby Ellistine, 803 Sherman av
Crosby Emma Bell, 803 Sherman av
Crosby John S (Emma wife), 803 Sherman av
Crowder W G, Heck hall, student G B I
Crowe M S (Mary L wife), 1920 Asbury av
Crump Bessie, 707 Greenleaf, cook
Cudahy L A, 1945 Maple av, with Grob & Co
Cullen Charles, Woman's hall, serv
Cullen John, 1227 Emerson, mgr Nuckle's hardware store, 825 Davis

TURNER BROS. & CO,
COAL AND FEED.
HAY, GRAIN AND FLOUR.
1001 Davis St. Tel. 436.
802 Dempster St., Tel. 325.

Cullen Kate, opp Calvary cemetery, serv
Culver Clara L, 1611 Noyes
Culver Nelson, 1611 Noyes, carp
Culver George, 1907 Central, clk S J Betts, coal, 2548 W Railroad av
Culver J A Mrs, 1907 Central, with Postal Telegraph Co, Stock Exchange, Chicago, tel 73 Ex
Culver Nelson (Katie wife), 1611 Noyes, butcher, F J Nilles, 2538 W Railroad av
Cummings Joseph Mrs (widow), 1838 Chicago av, tel 202
Cummings J O (Ethelyn wife), 705 Chicago av, marble cutter
Cumnock Robert McLean (Annie W wife), 1804 Hinman av, tel 541, director N U school of oratory
Cunningham Alice, 911 Church
Cunningham Frank, 1727 Benson av, carp
Cunningham Jas Mrs (widow), 1408 Ashland av
Cunningham M W (Mary wife), 911 Church, boarding house
Cunningham Mary E, 911 Church
Cunningham Nellie J, 911 Church

The McMullen Woven Wire Fence Co.
114-120 North Market St., CHICAGO
Fence your Lawn or Back Yard with it. Your carpenter will build it.

Fred Peterson | Contractor and Builder, Telephone 347. 1102 BENSON AVE

Curfman George, 2126 Orrington av, student N U
Curme George O, College dormitory, prof N U
Curran John M, 1922 Orrington av, lawyer, room 1505, 100 Washington, Chicago, tel 2793 M
Currey A J (Sarah wife), 1025 Emerson, janitor, Chicago
Currey Arthur L (May wife), 1506 Sherman av, lawyer, Unity bldg, Chicago
Currey E F Mrs, 817 Judson av
Currey Harold, 1311 Hinman av, student E T H S
Currey James Mrs, 817 Judson av
Currey J Seymour (Mary C wife), 1311 Hinman av, with New England Mutual Life Insurance Co, 41 Hartford bldg, Chicago
Currey Samuel G (Josephine wife), 2155 Darrow av, plasterer
Currey Thomas J (Minnie wife), 2522 Thayer, carp
Currie Charles, 1512 Asbury av, elk Cheatle's market
Currie Donald, 935 Hinman av, barber
Currie Elizabeth, 935 Hinman av
Currie Lizzie, 2149 Sherman av, serv
Currier Albert D, 928 Sheridan av

PRINDLE & CO. 921 DAVIS STREET. | REAL ESTATE INSURANCE MORTGAGE LOANS

Curry Edward, 1610 Chicago av, plumber Conrad Schmiesser
Curry Ellen Mrs (widow), 2148 Maple av,
Curry Margery, 1311 Hinman av, student N U
Curry R L (Adeline wife), 2153 Ridge av, salesman Armour & Co, 917 Church
Curry Wm (Mary wife), 812 Church, teamster
Curtis E G Mrs, 2133 Sheridan rd
Cushing G W (Anna M wife), 615 University pl, mechanical engineer, 309 Western Union bldg, Chicago, tel 218 Ex
Cushman Harry M, 2010 Sheridan rd, engineer Evanston Steam Laundry, Church and Sherman av
Cushman Jeanette, 1807 Orrington av, student N U
Cutler Wm H (Kate L wife), 1224 Greenwood, organist and teacher
Cutts Alice, 918 Madison
Cutts A D Mrs, 918 Madison
Cutts Fairley, 918 Madison, stenographer auditor's office C & N W Ry, Chicago
Cutts Lillie, 918 Madison, stenographer Irwin, Green & Co, Chicago

EVANSTON OUTFITTING CO., 906-8 CHURCH STREET. | Liberal Prices Paid for Second Hand Carpets and Rugs.

DAYTON BICYCLE | Davis Sewing Machine Co, Makers
Wabash, cor Randolph St,
Chicago.

C & N W Ry Freight depot. Railroad av n of Church
C & N W Ry Stations—
Evanston—Railroad av bet Davis and Church
North Evanston—cor Railroad av and Central
Dempster Street—cor Dempster and Sherman av
South Evanston—cor Main and Custer av
Emerson Street—cor Emerson street and Ashland av

DON'T fail to call up No. 11 when in need of anything in the line of
HARDWARE OR HOUSE FURNISHING GOODS.
618 DAVIS ST. J. C. Connor TELEPHONE 11.

DABBAGE THOMAS, 1825 Benson av
Daganhartt F E Mrs, 833 Madison
Daggy John J (Evie Vail wife), 835 Forest av, chief clk M K & T Ry, 316 Marquette bldg, Chicago, tel 2811 M
Dahl Charles, 1118 Benson av, plasterer
Dahl James, 1118 Benson av, bricklayer
Dahl John (Annie wife), 1118 Benson av, lab
Dahl John, 1118 Benson av, bricklayer
Dahl John, 1000 Chicago av, bricklayer
Dahleen A E (Anna wife), 904 Foster av, coachman
Dahleen Anna Mrs, 904 Foster, dressmaker
Dahlgren Anna Mrs (widow), 1805 Benson av
DAHLGREN AUGUST (Sophelia wife), 1805 Benson av, prop American Family laundry, 1803 Benson, tel 413
Dahlgren Augusta, 1805 Benson av, bkpr, 1803 Benson
Dahlgren J (Anna wife), 1018 Florence av, janitor Oak Avenue school
Dahlof Charles (Elizabeth wife), 1823 Ashland av, tinner
Dahlloff Christine, 1910 Wesley av
Dahm John J (Annie wife), 2667 Prairie av, carp and contractor
Dahms Edward (Lisette wife), 2514 Harrison, tel 407, lawyer, Rookery, 145 Lasalle, Chicago, tel 3590 M
Daily Bridget, 413 Grove, serv
Dakin Catherine, 1333 Maple av, tel 147

C. T. Bartlett | Mason Contractor and Sewer Builder
Cor. Church St. and Benson Ave.

FIRE AND BURGLARY INSURANCE
RENTING
GARDNER READ 115 DEARBORN ST.
609 DAVIS ST. TEL. 50.
INSURE YOUR HOME AND FURNITURE.
LOANS

Dakin Frank C (Belle Winne wife), 1318 Chicago av, tel 38, physician
Dakin Henry W, Avenue house, tel 16, lumber, 90 Washington, Chicago, tel 2374 M
Dakin Richard L, 1333 Maple av, tel 147
Dalbey Loraine, Woman's hall, student N U
Dale Alice, 1418 Benson av
Dale M W Mrs, 1418 Benson av
Dale W W, 1418 Benson av
Daley Joseph, 2148 Maple av, lab
Daley William, 906 Gaffield pl, Chicago and Evanston express
Daly Hannah, 1637 Judson av, domestic
Dame Seba (Charlotte wife), 1840 Asbury av, clk Marshall Field & Co, Chicago
Damman William, 645 University pl, coachman
Damsel Edna, Avenue house, tel 16
Damsel Ethel, Avenue house, tel 16
Damsel Jessamine, Avenue house, tel 16
Damsel W H (Susan R wife), Avenue house, tel 16, mgr Adams Express Co, 84 Adams, Chicago, tel 157 M

GEO. B. DUNHAM
18 Rood Building.
Estates Managed, Collections & Taxes Attended to.

Danely Nellie, 811 Clark, student N U
Danforth Esther, Woman's hall, student N U
Danforth J L, 1306 Sherman av, with Phoenix Ins Co, Chicago
Daniels Clara, 1139 Forest av
Daniels Francis B (Harriet wife), 1139 Forest av, lawyer Pullman Co, Pullman bldg, Chicago
Daniels Luey, 1139 Forest av
Daniels W C (Amanda wife), 823 Main, druggist with Perley Burritt, 901 Chicago av, tel 546
Danielson August, 619 Cook, lab
Danish Home for Girls, 1627 Sherman av
Danskin Ida, 1010 Ayars pl, student N U
Danson Harriet D, 1553 Oak av, serv
Darbora Laura, 1930 Jackson av
Darke John (Mary wife), 733 Chicago av
Darling Agnes R, 1401 Benson av
Darling Charles G, 1401 Benson av
Darling Henry (Emma wife), 912 Ayars pl, bkpr Simpson's coal office

EVANSTON OUTFITTING Co.,
906-8 CHURCH STREET.
BARGAINS IN New and Second Hand Stoves & Ranges.

ISAAC R. HITT & CO. LOANS AND RENTING. | REAL ESTATE Chicago Office, 112 Dearborn St Evanston Office, 1605 Orrington

Darling James G (E M wife), 1401 Benson av, cashier Irwin, Green Co, 130 Rialto bldg, Chicago
Dart A J (Nellie wife), 1137 Chicago av, meat market, 610 Dempster, tel 278
Dart Charles, 1137 Chicago av, with A J Dart, 610 Dempster, tel 278
Dart Guy J, 1106 Benson av
Dart Jessie, 1106 Benson av
Dart Saidie, 1106 Benson av
Darvill Edward (Louise wife), 1030 Dempster, city salesman, 114 Monroe, Chicago
Dath D, 2235 Sheridan rd, serv
Daugherty Mrs, 1107 Sherman av
Daugherty Mary, 1107 Sherman av
Daugherty W H, 1418 Judson avenue, electrician
Daudel Chris (Pauline wife), 1009 Wesley av, baker Conlin & Mersch
Daven Mary, 202 Greenwood, governess
Davies Colby (Effiie wife), 1723 Asbury av, mgr Carson, Pirie, Scott & Co, wholesale, Chicago

Ecole Française d'Evanston. ROOMS 18-20 ROOD BUILDING, EVANSTON. (Preparez-vous pour 1900.) | **Conversational Method Used.** Fall term begins Sept. 13, ends Dec. 20. Winter term begins Jan. 4, ends April 15. Classes for beginners and advanced pupils.

Davis A L Mrs, 1212 Sherman av
Davis Annie M Mrs, 1703 Chicago av
Davis Arthur (Eleanor wife), 1403 Wilder, trimmer Electric Light Co
Davis Ben, 907 Foster, student Law school, Chicago
Davis Charles (Marion wife), 2045 Ridge av, with Crown Lubricating Co, Chicago
Davis Charles E (Julia wife), 1035 Benson av, bicycle mfr, Chicago
Davis Charles W (Louise M wife), 1431 Judson av, lumber, 36 Cologne, Chicago, tel 368 S
Davis E Frances, 1703 Chicago av, student N U
Davis Ella, 1633 Orrington av
Davis Essie, 835 Forest av, cook
Davis Frances, 619 Oakton av
Davis Frank, 1703 Chicago av
Davis F S (Marietta wife), 1807 Asbury av, Chicago Wheel Co, Chicago
Davis G M (Mary wife), 1619 Lake, pastor Mount Zion Baptist church

C. T. Bartlett | Mason Contractor and Sewer Builder Cor. Church St. and Benson Ave.

Renting and Insurance Evanston and North Shore Property a Specialty.

E. A. Birch & Co.
SUITE 1314 ASHLAND BLK, CHICAGO

Real Estate, Law, Loans, Investments and Collections.
Evanston 804 Davis

Davis Haskell C, 728 Clark, lawyer, 79 Dearborn, Chicago
Davis H C, 2045 Ridge av, bkpr Crown Lubricating Co, Chicago
Davis Ida Mrs, 1024 Hinman av, serv
Davis J K (Hannah E wife), 728 Clark, commission merchant, Board of Trade, Chicago
Davis John (Sarah wife), 912 Church, butcher Simpson & Co
Davis Lena M, Woman's hall, student N U
Davis Mary C, 1415 Chicago av
Davis Oliver M, 1703 Chicago av
Davis Oscar, 1619 Lake, blacksmith, 1623 Lake
Davis William (Elizabeth wife), 1133 Sherman av, with J C Connor, 618 Davis
Davison Robert A (Mary wife), 404 Lake, loans, 606 First National Bank bldg, Chicago, tel, 3917 M
Dawes Charles G (Caro wife), 1632 Sheridan rd, tel 236, president Northwestern Gas Light & Coke Co, tel 93
Dawson A C Mrs, 931 Ridge av
Dawson Edwin A (Mary Osborn wife), 1225 Judson av, tel 129, mgr Union Line Penn Ry, Chicago

Roscoe L. Wickes | Prescription Druggist.
Cor Davis St & Orrington Av & Cor Chicago Av & Dempster St

Day Geo A, 1735 Orrington av, telegraph operator Western Union, Chicago
Day H E Mrs, 938 Benson av
Day Richard Mrs (widow), 1418 Florence av
Day Walter, 1418 Florence av, pressman
Deal Don W, 1931 Sherman av, student academy
Dean A F (Elizabeth wife), 1106 Church, mgr Springfield Fire and Marine Ins Co, Rialto bldg, Chicago, tel 1250 M
Dean Cora, 921 Ridge av
Dean Edith, 921 Ridge av
Dean Edith R, 1104 Greenwood, tel 198
Dean John C, 1104 Greenwood, tel 198
Dean Marvin A (Carrie A wife), 1228 Hinman av, tel 96, sec Sprague, Warner & Co, 7 Randolph, Chicago, tel 2391 M
Dean Miriam C, 1104 Greenwood, tel 198
Dean Walter M, 1106 Church, student
Dean W O, Emma C (wife), 1104 Greenwood boul, tel 198, cigar mfr, Canton, Ill
Dearborn Observatory, Sheridan rd, head Noyes
DeBaptiste Georgiana, 1038 Asbury av, music teacher.

Connor & Arnold | HARDWARE AND HOUSE FURNISHING GOODS
605 and 607 Davis Street

DAYTON BICYCLE | Davis Sewing Machine Co. Makers
Wabash, cor Randolph St,
Chicago.

DeBaptiste R (Nellie wife), 1038 Asbury av, sec Wood River Baptist Assn
DeBaptiste R jr, 1038 Asbury av, music teacher
DeBra H R (Sarah wife), College dormitory, student N U
Debuhr M Geo (Anna wife), 2048 Asbury av, lab
Dech Fred, 2014 Pratt ct, gateman Rogers Park
Decker Ida, 1729 Chicago av
DeCondres Addison M (Ella J wife), 1818 Hinman av
DeCondres Louis A, 1818 Hinman av
DeCondres Marcus A (Charlotte B wife), 1723 Sherman av
Dee A L Miss, 1034 Benson av
Dee Arthur W, 1034 Benson av, electrician, 230 Dearborn, Chicago
Dee F L Miss, 1034 Benson av
Dee L Mrs, 1034 Benson av
Deering Abby M, 408 Church, tel 18
Deering Charles W (Marion wife), 2645 Sheridan rd, tel 132 sec Deering Harvester Co, 16 Fullerton av, Chicago, tel 146 Lake View
Deering William (Clara H wife), 408 Church, tel 18, Deering Harvester Co, 16 Fullerton av, Chicago, tel 146 Lake View

KNIGHT. DONNELLEY & CO. | 216 LaSalle Street. | BONDS AND STOCKS.

DeGoyler Donald, 1819 Hinman av, tel 144, student
DeGoyler Lawrence, 1819 Hinman av, tel 144
DeGoyler Nelson (Laura wife), 1819 Hinman av, tel 144, Board of Trade, Chicago
DeGoyler Robert S, 1819 Hinman av, tel 144, student Boston School of Technology
Deily Lizzie Mrs 2507 Dewey av
Deknatel F H, 1825 Asbury av, sec Mackie-Lovejoy Mfg Co, 54 N Clinton, Chicago
DeLamatter M L Mrs, 1433 Hinman av, tel 85
Delano Settlement, 823 Foster
Delany Henry (Ella R wife), 1037 Michigan av, Henry Delany & Co, real estate and loans, 160 Washington, Chicago
De Loss H H (Edith wife), 1628 Ashland av, treasurer Chicago & Aurora Smelting and Refining Co, Woman's Temple, Chicago, tel 158 Ex
Delta Tau Delta Chapter house, 628 Hamlin
Dempster John B, 1109 Hinman av, tel 410
Dempster Street School, n e cor Dempster and Hinman av

CEREAL WINDSOR COFFEE is good for the children and good for you.
DELIGHTFUL BEVERAGE.
Your Grocer Sells It

Fred Peterson | Contractor and Builder, Telephone 347. 1102 BENSON AVE.

Dennison Annie Mrs (widow), 577 Cook
Dennison E D, 628 Hamlin, student N U
Densmore George (S A wife), 1124 Chicago av, lather
Densmore G M Miss, 1124 Chicago av
Densmore L M Miss, 1124 Chicago av
Denvir John, 822 Foster, gateman C M & St P Ry
Denvir John jr, 822 Foster
Denyes J R, Heck hall, student G B I
Depew Fred, 1809 Chicago av, student N U
Dericksen Henry (Delia wife), 1405 Wilder, cigarmaker Henry Feisel, 819 Davis
Des Rochers Susan Mrs (widow), 2045 Maple av
Dethloff Jno (Mary wife, 1555 Dewey av, lab
Detrick & McKay, 806 Dempster, props French laundry, tel 277
Dettrick J M (Mary wife), 829 Asbury av, baker Conlin & Mersch
Devine Daniel (Mary wife), 1513 Greenwood, bricklayer
Devine John J, 1411 Greenwood, carp
Devine Julia 1513 Greenwood, cash Bogart's restaurant
Devlin Arthur, dairy, 1573 Maple av, tel 115
Devlin Bros & Co, 1573 Maple av, tel 115, dairy
Devlin Fannie, 1577 Maple av
Devlin L P, 1573 Maple ave, tel 115 dairy
Devlin Mary, 1577 Maple av
Devlin Michael, 1577 Maple av, teamster Leonhardt Bros
De Vries William (Edna wife), 749 Custer av, clothing salesman
Dewar John H (Annie wife), 812 Emerson, merchant tailor

JOHN H. DEWAR,
The University Tailor
812 Emerson St., Evanston, Illinois.
Cleaning, Dyeing, Pressing and Repairing.

Dewar Michael H, 812 Emerson, tailor
Dewey D B (Nettie wife, 1506 Maple av, tel 84, vice pres Bankers' Nat bank, Chicago, tel 3565 M
Dewey Helen, 1822 Sherman av, school teacher
Dewey Martha, 2126 Orrington av, student N U

DON E. WRIGHT, ELECTRICIAN,
921 Davis St. Telephone 307. Leave orders at Leffingwell's Drug Store

North Shore Supply Co.
TEL. 180. 1576 SHERMAN AVE.
A Redistilled Areated HYDROX TABLE WATER.

Dewey Sarah, Woman's hall, student N U
Dickenson Minnie, 1431 Judson av
Dickerson James S (Fannie wife), 1116 Michigan av, editor Standard, Chicago
Dickey Chas J Heck hall, student G B I
Dickinson Clarence 1303 Chicago av, organist American Conservatory of Music, Chicago
Dickinson J G (Minnie wife), 1925 Jackson av, letter carrier
Dickinson John (Mary A wife), 1704 Asbury av, banker and broker, 10 Pacific av, Chicago, tel 9 M
Dickinson Sarah S, 1303 Chicago av, librarian John Crerar library, Chicago
Dickinson William C (Annis D wife), 1303 Chicago av, clergyman
Dickson Myrtle, Woman's hall, student N U
Didier Dominick (Lucy wife), 1509 Warren av, contractor
Didier Henry N (Barbara wife), 301 Asbury av, gardener
Didier Margaret, 1012 Judson av, serv
Didier Mary Mrs, 737 Ridge av
Didier Michael (Margaret wife), Ridge nr Mulford, gardener

QUINLAN & TYSON,
TELEPHONE 354.
REAL ESTATE,
LOANS AND INSURANCE.
522 Davis Street.

Didier Nick F (Catherine wife), 817 University pl, mgr Lincoln Ice Co, 808 Davis, tel 40
Didier Peter (Mary wife), 137 Asbury av, gardener
Didier Tim (Louisa wife), 1509 Warren av, cement sidewalks
Diderick Peter (Mary wife), 207 Asbury av, lab
Diefenbach E A (Matilda wife), 724 Clark, milk dealer
Diefendorf Fred J (Mary wife), 2160 W Railroad av, brakeman C & N W Ry
Diely Frank (Mary wife), 1580 Sherman av, painter
Dietmeyer H P, 1004 Foster, horseshoeing, 1618 Sherman av
Dietrich Grace, 1823 Orrington av, student, N U school of oratory
Dietrich H S (Sarah wife), 1823 Orrington av, real estate
Dill Henry, 1304 Forest av, coachman
Dilley Jane, Woman's hall, student N U
Dimmick J Milton (Annie wife), 1311 Washington
Dimond Ellen D (widow), 1005 Davis
Dingee Mae, 1501 Ridge av
Dingee S M & Son, Ashland av and Emerson, pickle mfrs
Dingman George E (Nanny wife), 811 Washington, carp and contractor

Connor & McCann
Contractors and Builders
TELEPHONE 191.
Shop 1223 Oak Avenue.

FOR SALE BY GARDNER READ 115 DEARBORN ST.

CHOICE RESIDENCE AND BUSINESS PROPERTY, VACANT AND IMPROVED.
115 Dearborn Street Telephone Main 3215. or 609 Davis Street Telephone 50.

FOR SALE BY GARDNER READ 115 DEARBORN ST.

Dingman J C Mrs, 1724 Asbury av
Dinwiddie Emma C, 1421 Sherman av
Dinwiddie Mary, 1421 Sherman av
Dithmer Eva C, 1420 Grove, bkpr Evanston Index
Dithmer Frank R, 1420 Grove, salesman Irwin & Dunbar, Chicago
Dithmer H (Hannah E wife), 1420 Grove, janitor E T H S
Dithmer Harriet R, 1420 Grove, stenographer
Dithmer John N, 1420 Grove
Dithmer Virginia E, 1420 Grove
Ditmyer Harry, 1004 Foster, blacksmith
Dix Frank A (Isabelle T wife), 716 Hinman av, with Price Baking Powder Co, Chicago
Dixon Charles (Ann wife), 1560 Dewey av, lab
Dixon Harry (Annie wife), Grant and Dewey av, painter with Jos Hobbs, 1609 Sherman av
Dixon J Arthur, 625 Church, reporter Chicago Times-Herald, Chicago, tel 1322 M
Dixon L M, 1619 Sherman av, expressman

Fire and Burglary Insurance. | GEO. B. DUNHAM, 18 Rood Bld'g.

Dixon Pat, 835 Forest av, serv
Dobson Mary Mrs (widow), 1318 Davis, housekeeper
Dodd Carrie, 1616 Chicago av
Dodd Margaret, 1616 Chicago av, student N U
Dodd Oscar, 1616 Chicago av, tel 344, physician, 103 State, Chicago
Dodge Charles W (Isabelle wife), 934 Asbury av, fish commission merchant 31 Wabash av, Chicago
Dodge Louis Norton, 1815 Orrington av, church organist
Dodson Grace, 1413 Grove
Dodson Jos (Mary wife), 1413 Grove, porter C & N W Ry
Doernhoeffer Dora, 1208 Maple av
Doerr John N (Elizabeth wife), 2127 Maple av, mgr Pearson Lumber Co, 1716 Maple av, tel 42
Doerr Paul (Marie wife), 1312 Ashland av, janitor Hinman av school
Doherty Lizzie, 1521 Hinman av
Doll J J (Mary wife), Noyes st depot, gateman
Dombrowiak Joseph (Victoria wife), 2118 Jackson av, section foreman C M & St P Ry

Connor & Arnold | HARDWARE AND HOUSE FURNISHING GOODS 605 and 607 Davis Street

NORTH SHORE SUPPLY CO.
EXCLUSIVE DEALERS IN
The CONSUMERS COMPANY
Tel. 180 1676 Sherman
PURE ICE
Made from Hydrox

Dombrowiak Stany (Antonina wife), 2110 Jackson av, section foreman C M & St P Ry
Domecho John, 629 Davis, bicycle repairing, 624 Davis
Donaldson Christine, 1426 Asbury av, nurse
Donaldson Fank L (Cornelia wife), 714 Sheridan rd, iron and steel, Old Colony bldg, Chicago
Donelson Dexter P (Harriet H wife), 1318 Forest av, tel 403, president Continental Bolt and Iron wks, Chicago, tel 1086 M
Donelson Katherine H Mrs. Greenwood inn, tel 8
Donihoo L R Mrs, 1143 Chicago av
Donnell Jas W (Loraine A wife), 1143 Forest av, tel 274, A L Deane & Co. 52 Wabash av, Chicago, tel 2497 M
Donohue Chas (Mary wife), 907 Madison, stonecutter
Donohue Mary, 907 Madison, copyist city clerk's office
Donohue M J, 907 Madison, real estate and fire ins, 840 Custer av
Doose Charley (C wife), 1031 Florence av, carp
Doose Hattie, 1923 Maple av, milliner
Doose Henry, 914 Ayars pl
Doose Ida, 914 Ayars pl

FIRE INSURANCE ON DWELLINGS
and Furniture a Specialty.
Geo. B. Dunham
18 Rood Bld'g.

Doose John, 1923 Maple av, plumber
Doose John R (Emma wife), 1923 Maple av
Doose Rudolph (Mary wife), 1508 Greenleaf, carp
Doran George H (Mary N wife), 1028 Greenwood, tel 430, with Fleming H Revell Co, 63 Wabash av, Chicago, tel 4295 M
Doran Madison T, 930 Ridge av, coachman
Doran R A Mrs, 1830 Chicago av
Dorband August (Lena wife), 1734 Ashland av, teamster
Dorband C W (Nellie wife), 2008 Church, dairyman
Dorband Henry (Carrie wife), 1827 Darrow av
Dorband William (Anna wife), 1111 Chicago av, mail carrier
Dorcey Belle, 713 Custer av
Dorcey J H (Anna wife), 713 Custer av, ins
Dorman Oscar W, 1519 Chicago av, student N U
Dorris John (Carrie wife), 1717 Dodge av, horseshoer, rear 1015 Davis
Dorris T (Katie wife), Simpson and Ashland av
Dougherty Chas (Mary wife), 2215 Central, teamster
Dougherty John (Lizzie wife), 1621 Benson av, lab
Dougherty Kate, 2215 Central

EVANSTON OUTFITTING CO.,
906-8 CHURCH STREET.
BARGAINS IN
New and Second Hand
Carpets and Rugs.

Conservative Investments Care of Property A Specialty.

GARDNER READ

Real Estate, Mortgages Renting, Insurance, 609 Davis Street. Telephone 50.

Dougherty Lizzie, 906 Ayars pl
Dougherty Maggie, 1716 Livingston, serv
Dougherty Patrick (Sarah wife), 906 Ayars pl, lab
Douglas A A Mrs (widow), 630 University pl
Douglas Lydia A, 630 University pl, professional nurse
Douglas Mary T, 630 University pl
Douglass Mary, 1924 Jackson av
Douglass Oscar (Augusta wife), 1924 Jackson av, carp
Dowden J W (Minnie wife), 1829 Benson av, junk dealer
Downs Blanche V, 739 Foster av
Downs E A (E A wife), 739 Forest av, mgr Thompson & Taylor Spice Co, corner Michigan av and Lake, Chicago
Downs Henry (Jennie wife), 1715 Greenwood, blacksmith, rear Avenue house
Downs J E (Annie wife), 1728 Darrow, grocer
Downs Lavinia, 1028 Greenwood, serv
Downs Lewis C, 739 Forest av, coffees and teas
Downs M Fayette, 739 Forest av, student Michigan university
Downs Richard (Lola wife), 831 Chicago av, lab

Geo. H. Grain, 607 Main Street. | Fire and Bicycle Insurance

Downs William, 1720 Darrow, florist
Dowst Chas (Jennie wife), 927 Hinman av, National Laundry Journal, 24-30 S Clinton, Chicago
Doyle Annie, 1216 Sherman av, serv
Doyle Frances, 1023 Chicago av, serv
Doyle Frank (Mary wife), 2002 Maple av, driver Knickerbocker Ice Co
Doyle Mollie, 1570 Asbury av, serv
Doyle Thos A, 1727 Benson av, Pulver & Doyle, 1628 Maple av, tel 355
Doyle W J, 830 Farwell av, Chicago, bicycle repairer Connor & Arnold, 605-607 Davis
Drain Charles L (Isadore wife), 1126 Judson av, buyer Marshall Field & Co, Chicago
Drain F L (Nina wife), 1301 Judson av, with Marshall Field & Co, Chicago
Drain Mrs Julia A, 1126 Judson av
Drake H R, 2206 Sheridan rd, salesman, 215 Wabash av, Chicago
Drake Sarah, 1944 Ridge av, serv

Connor & McGann | Contractors and Builders TELEPHONE 191. Shop 1223 Oak Avenue.

North Shore Supply Co
TEL. 180. 1576 SHERMAN AVE.
CARBONATED BEVERAGES
Made from *HYDROX*, a redistilled
AERATED TABLE WATER.

Dressler Valbory, 210 Main, serv
Drew Anna, 1807 Orrington av, student N U
Drews E H, 1003 Wesley av, dentist, 2 and 3 Rood bldg
Dries Clara, 1013 Sherman av
Dries John (Margaret wife), 1013 Sherman av, lab
Dricker William D (Anna wife), 919 Fos'er, with Lincoln Iee Co
Dring Horatio W, 922 Washington, contractor and builder
Driscoll Tim (Lizzie wife), 1584 Florence av, stone cutter
Drissler Henry (Margaret wife), 1007 Benson av, brakeman C & N W Ry
Drissler Louise, 1007 Benson av, cashier Bogart's market
Drost Nels Anderson (B wife), 1020 Florence av
Drummond A (Sarah wife), 1137 Oak av, hardware, stoves and furnaces, 700 Main
Drummond A C, 1137 Oak av, hardware, stoves and furnaees, 700 Main st
Drummond Frank (Kate wife), 1432 Main, painter
Drummond Geo, 1432 Main, paperhanger
Drummond Geo S, 1424 Wesley av, tinner with J W Drummond, 1006 Davis

TURNER BROS. & CO,
COAL AND FEED,
HAY, GRAIN AND FLOUR.
1001 Davis St. Tel. 436.
802 Dempster St., Tel. 325.

Drummond James, 1424 Wesley, with J W Drummond, 1006 Davis
Drummond Jessie, 1137 Oak av, teacher McPherson school, Chicago
Drummond J W (Lizzie E wife), 1424 Wesley av, furnaces, plumbing, gas and steam fitting, 1006 Davis
Drummond Mary, 1137 Oak av
Drummond Ruth, 1137 Oak av
Drummond Sadie C, 1137 Oak av
Drummond Wm B, 1424 Wesley av, with J W Drummond, 1006 Davis
Drury M M (Ida wife), 1011 Chicago av, soap mfr, Allen B Wrisley & Co, Chicago
Drury Walter, 1011 Chicago av, student E T H S
Dubreuil Henry (Mary wife), 1407 Crain, painter
Dueloss Frances, 1574 Asbury av, teacher
Dudley Chas E (Fanny M wife), 813 Judson av, auditor of expenditures C M & St P Ry, Old Colony bldg, Chicago
Dudley Mary Mrs, 813 Judson av
Duley R N (J W wife), 1312 Benson av, with C M & St P Ry, Old Colony bldg, Chicago

The McMullen Woven Wire Fence Co.
114-120 North Market St., CHICAGO
Fence your Lawn or Back Yard with it. Your carpenter will build it.

Fred Peterson | Contractor and Builder, Telephone 347. 1102 BENSON AVE

Dudley W F (Annie wife), 1403 Chicago av, freight auditor C M & St P Ry, Chicago
Duerr Margaret, 822 Warren av
Duerr Rosa, 1723 Asbury av, serv
Dusenberry William, 914 Crain, teaming
Duff Thomas (Elmira wife), 912 Hamlin, grocer, 2002 Maple av
Duffell H P, 1310 Foster, Duffell school of music, 1620 Maple av
Duffell William (Rose wife), 1310 Foster, proofreader
Duffell W E, 1310 Foster, organist First Baptist church
Duffell School of Music, 1620 Maple av
Dugdale H J (Margaret wife), 1927 Maple av, conductor C M & St P Ry
Dugdale J Mrs (widow), 1564 Maple av, dressmaker
Dugdale Julia, 1564 Maple av, dressmaker
Dugdale Lizzie, 1564 Maple av, dressmaker
Dugdale Nellie, 1564 Maple av, dressmaker
Dugdale Theressa, 1564 Maple av, dressmaker
Duliet Maggie, 1718 Chicago av
Dumond M Mrs, 1427 Benson av

PRINDLE & CO. 921 DAVIS STREET. | REAL ESTATE INSURANCE MORTGAGE LOANS

Dunfrindt Fred (Maggie wife), 1426 Ashland av, lab
Dunfrindt Louis (Anna wife), 1414 Florence av, lab
Dunfrindt Wm (Louise wife), 2127 Wesley av, lab
DUNHAM GEORGE B (Sarah J wife), 1419 Judson av, ins and real estate, 18 Rood bldg
Dunham George S, 1419 Judson, with N W passenger agency Great Northern office, Chicago
Dunham Hannah A Mrs, 2410 Harrison
Dunlap Catherine M Mrs, 1116 Michigan av
Dunlap E M (May wife), 1811 Church, teamster
Dunlap George (Amanda wife), 919 University pl
Dunlap James, 919 University pl, lab
Dunlavy A A, Heck hall, student G B I
Dunn A E (Ella wife), 1803 Chicago av, tel 211, mgr adv dept Methodist Book Concern, 57 Washington, Chicago
Dunn Mary, 1112 Grove, cook
Dunning William, 807 Chicago av, telegraph operator C & N W Ry, South Evanston station
Dunoon David (Anna wife), 913 Grove, boots and shoes, 804 Davis; millinery, 1578 Sherman av

EVANSTON OUTFITTING CO., 906-8 CHURCH STREET. | Liberal Prices Paid for Second Hand Carpets and Rugs.

DAYTON BICYCLE | Davis Sewing Machine Co, Makers
Wabash, cor Randolph St,
Chicago.

Dunoon George (Harriet L wife), 1411 Chicago av, merchant tailor, 18 E Adams, Chicago
Dunoon George Robert, 1411 Chicago av, with George Dunoon, 18 E Adams, Chicago
Dunstan Jack (Anna wife), Hotel Cunningham, carp
Dunton Emma, 914 Hinman av, teacher Larimer school
Dunton Laura, 914 Hinman av
Dunton Lois, 914 Hinman av, stenographer Stebbins Hardware Co, Chicago
Dunston Thomas, 810 Church
Duplessis H (Mary wife), 2024 Maple av, carp
Duplessis O, rear 1571 Maple av, carp
Dupont C (Anna wife), 2110 Maple av, engineer
Dupre B F, 1415 Lake,
Dupre Christ, 1415 Lake, carp and contractor
Dupre Elizabeth, 1415 Lake
Dupre John (Cora wife), 1428 Washington, carp
Dupuis Alph (Clara wife), 1128 Maple av, tailor
Durband George (Carrie wife), 1320 Ashland av, street sprinkling

Geo. H. Crain | REAL ESTATE, LOANS AND INSURANCE.
607 MAIN ST., EVANSTON

Durbin Henry (Carrie wife), 1827 Darrow av, lab
Duren Harry Lee (Helen Crosby wife), 1211 Maple av, tel 311, dry goods salesman, 602 Medinah Temple, Chicago, tel 646 H
Durham Albert (Julia wife), 822 Washington, financial broker, 609 Chamber of Commerce, Chicago
Durham Eliza, 1040 Lake Shore boul, serv
Durham Emily Mrs, 1502 Hinman av
Durham Nellie, 822 Washington, cashier Ginn & Co, Chicago
Durham Ralph H, 822 Washington
Durham Robert P, 822 Washington
Durham Sallie Mrs, 1040 Lake Shore boul, cook
Durham William Mrs (widow), 1502 Hinman av
Durkin Bridget, 1745 Asbury av, serv
Durst Barbara, 2214 W Railroad av
Durst Maggie Mrs, 2214 W Railroad av
Durst Mary, 2214 W Railroad av
Duskey Mary, 962 Cook, serv
Duthie Emma, 625 Grove, seamstress
Duthy Florence, 825 Hamlin, serv

C. T. Bartlett | Mason Contractor and Sewer Builder
Cor. Church St. and Benson Ave.

FIRE AND BURGLARY INSURANCE
RENTING
GARDNER READ 115 DEARBORN ST.
609 DAVIS ST. TEL. 50.
INSURE YOUR HOME AND FURNITURE.
LOANS

Dutthie James (Almira wife), 1118 Ayars pl, salesman
Dutton J, 1930 Sheridan rd, student N U
Dwan Anna A, 1227 Leon
Dwan John J (Anna wife), 1912 Asbury av, bkpr T H Linsley & Co, 1217 Emerson
Dwan Mary L, 1227 Leon, bkpr Cheatle'e market, 1617 Sherman av
Dwan Michael (Catharine wife), 1227 Leon, lab
Dwan Wm F, 1227 Leon, plumber
Dwiggan Fred, 2131 Sherman av, student N U
Dwight Chas Fox Mrs (widow), 1323 Davis, tel 297
Dwight Henry E, 730 Hinman av
Dwight Pauline L, 1583 Asbury av, tel 322
Dwight Timothy (Delia wife), 730 Hinman av, tel 511, paper dealer, 75-81 W Van Buren, Chicago, tel 545 M
Dwight Walter T (Julia T wife), 1583 Asbury av, tel 322, real estate, Haymarket bldg, Chicago, tel 3009 M
Dworman Solomon, Chicago, dry goods, 811 Davis
Dyche Frank B (Grace wife), 1896 Sheridan rd, lawyer, Home Ins bldg, Chicago

GEO. B. DUNHAM
18 Rood Building.
Estates Managed, Collections & Taxes Attended to.

Dyche George B, 1882 Sheridan rd, tel 185, student N U medical school, Chicago
Dyche Hannah Mrs (widow), 1896 Sheridan rd
Dyche Mary S Mrs (widow), 1882 Sheridan rd, tel 185
Dyche William A (May L wife), 1882 Sheridan rd, tel 185, mayor of Evanston; druggist, corner State and Randolph, Chicago, tel 2558 M
Dyfenbaugh E E, Heck hall, student N U
Dyrenforth Harold (Emily wife), 832 Judson av, with H F Hahn & Co, Champlaign bldg, Chicago
Dyson Lewis E (Nellie wife), 831 Hinman av, with Glens Falls Ins Co, 208-210 Lasalle, Chicago, tel 95 M
Dyson W H (Julia wife), 831 Hinman av, with Glens Falls Ins Co, 208-210 Lasalle, Chicago, tel 95 M

EADE PERRY S, 2031 Pratt ct, bkpr Smith, Morse & Mason, 822 Davis
Eadie H A, 1427 Sherman av, compositor Index Co, 524 Davis
Earhart William I (Minnie I wife), 746 Michigan av, claim agt C M & St P Ry, 585 Old Colony bldg, Chicago

EVANSTON OUTFITTING Co.,
906-8 CHURCH STREET.
BARGAINS IN New and Second Hand Stoves & Ranges.

ISAAC R. HITT & CO. LOANS AND RENTING. | REAL ESTATE Chicago Office, 112 Dearborn St Evanston Office, 1605 Orrington

Electric Cutlery...

EVERY KNIFE WARRANTED.

618 DAVIS ST. J. C. Connor TELEPHONE 11.

Earle E A Mrs, Greenwood inn, tel 8
Earle John, Greenwood inn, tel 8
Easter John D (Catherine wife), 2526 Hartzell
Easter Marguerite, 2526 Hartzell
Eastman Osgood T (Nellie wife), 323 Hamilton, sec-treas Searl & Hereth Co, 73-75 Wells, Chicaga, tel 48 M
Eastman W M (Susie B wife), 1515 Benson av, waiter Bogart's restaurant
Easton Giles (Mary wife), 703 Hinman av, commission merchant, Chicago
Eaton Inez, 815 Emerson, student N U
Ebeling Geo (L A wife), 1515 Wesley av, tel 199, wholesale milliner, Gage Bros, 118-120 Wabash av, Chicago, tel 2469 M
Ebeling Geo C, 1515 Wesley av, student E T H S
Ebenezer chapel, A M E church, 1813 Benson av
Eck Charles, 1038 Sherman av, clk P Johnson, 800 Dempster, tel 133
Eckels Letitia Mrs, 1622 Wesley av, serv
Eckerman C D, 1000 Davis, clk N P Williams & Mills, 1000 Davis
ECOLE FRANCAISE D'EVANSTON, 19-20 Rood bldg, Prof Oudshoorn, director
Economy Dye House, 823 Davis
Eddy A W Mrs, Greenwood inn, tel 8
Eddy Geo W (Lillian wife), 1554 Wesley av, bkpr Chicago Cottage Organ Co, 215 221 Wabash Chicago
Eddy W L, 1554 Wesley av, clk Deering Harvester Co, Chicago
Edenloff Laura, 605 Main, milliner
Edgren A (Hannah wife), 1431 Sherman av, clergyman
Edgren Charles, 1431 Sherman av, with Hibbard, Spencer, Bartlett & Co, Lake and Wabash av, Chicago, tel 2322 M
Edgren Edward E, 1431 Sherman av, with C & N W Ry, Chicago
Edgren Simon, 1431 Sherman av, with Sprague, Warner & Co, 11 Randolph, Chicago, tel 2391

Evanston Outfitting Co.. | Bargains in Fine Furniture. 906-8 Church Street.

Renting and Insurance Evanston and North Shore Property a Specialty. | E. A. Birch & Co. SUITE 1314 ASHLAND BLK, CHICAGO | Real Estate, Law, Loans, Investments and Collections. Evanston 804 Davis

Edgren Victor, 1431 Sherman av, with Chandler & Co, 630 Davis, tel 123
Edmonds Timothy W (Laura wife), 1016 Judson av, with Millers' National Ins Co, Chicago
Edquist Amelia, 1618 Ashland av, serv
Edwards Adele, 1834 Chicago av
Edwards Eva, 600 Davis, teacher E T H S
Edwards F H, 1562 Maple av, physician
Edwards Hiram (Anna wife), 1669 N Clark, Chicago, blacksmith Globe Machine Co
Edwards H L (Laura wife), 902 Asbury av, court stenographer, 804 Teutonic bldg, Chicago, tel 228 Ex
Edwards K D Mrs, 1834 Chicago av
Egloff Fred (Celia wife), 1009 Wesley av, mgr Peabody Coal Co, 4 N Center av, Chicago
Ehler William (Rose wife), 1523 Crain, lab
Ehelers Henry (B wife), 1146 Wesley av, plasterer
Ehelers John, 1146 Wesley av, plasterer
Eiberger Joseph (Minnie wife), 2135 Wesley av, lab

Roscoe L. Wickes | Prescription Druggist. Cor Davis St & Orrington Av & Cor Chicago Av & Dempster St

Eicherman Elizabeth, 1914 Orrington av, serv
Eiden Albert B, 914 Madison, bkpr
Eiden Charley, 914 Madison, plasterer
Eiden John sr, 914 Madison, plastering contractor
Eiden John jr (Katherine wife), 710 Madison, plumbing
Eiden Mary, 914 Madison
Eiden Paul, 914 Madison, plumber
Eiden P F, 709 Seward, lab
Eiffler Benedict (Mary wife), 917 Greenleaf, plasterer
Eiffler Frank, 917 Greenleaf
Eiffler Katie, 917 Greenleaf
Eiffler Louis, 917 Greenleaf
Ekberg John (Hannah wife), 1418 Ashland av, lab
Eklund Alfred, 1008 Davis, laundryman, 1010 Davis
Eklund Augusta, 214 Greenwood
Eklund C P, Swedish seminary, student
Eklund Fred (Clara wife), 1562 Florence av
Eklund Hulda, 2111 Sherman av, serv
Eklund L Mrs, 704 Washington, with South Evanston steam laundry

Connor & Arnold | HARDWARE AND HOUSE FURNISHING GOODS 605 and 607 Davis Street

ISAAC R. HITT & CO. LOANS AND RENTING. | REAL ESTATE Chicago Office, 112 Dearborn St Evanston Office, 1605 Orrington

Eklund Victor, 1008 Davis, laundryman, 1010 Davis
Ekstrand Oscar (Anna wife), 2103 Maple av, mason contractor
Ekstrand O & Co, 1121 Oak av, mason contractors and builders
Ekstrom Clara, 228 Greenwood
Eldredge Julia, 1021 Ayars pl, dressmaker, 1572 Maple av
Eldridge Harold, 1109 Hinman av, tel 410, with Peabody Coal Co, Chicago
Eldridge Hattie, 913 Lee
Eldridge Lulu, 1807 Orrington av, student N U
Elgin Lawrence (Kate wife), 537 Wesley av, lab
Elliason Annie, 1309 Davis, cook
Ellingen Kathryn, 1306 Sherman av, dressmaker
Ellingwood Elma J, 2209 Central, student E T H S
Ellingwood Finley (Jennie wife), 2209 Central, physician, 103 State Chicago, tel 2240 M
Elliot F M (Anna S wife), 225 Lake, tel 298, real estate and loans, Chicago
Elliott H S (Cordelia wife), 2206 Sheridan rd, mgr Presbyterian Board of Publication, Chicago
Elliott T C (Hannah wife), 1933 Darrow av, carp

Ecole Française d'Evanston. ROOMS 18-20 ROOD BUILDING, EVANSTON. (Preparez-vous pour 1900.) | Conversational Method Used. Fall term begins Sept. 13, ends Dec. 20. Winter term begins Jan. 4, ends April 15. Classes for beginners and advanced pupils.

Ellis C J (Alida wife), 1321 Asbury av, with Cambria Iron Co, 138 Jackson, Chicago, tel 119 M Ex
Ellis Elizabeth, 1558 Ridge av, serv
Ellis George H (May wife), 1818 Wesley av, chemist, 163 Randolph, Chicago, 130 M
Ellis William (Mary wife), 1023 Benson av, gardener
Elmir Martin, 1000 Chicago av, painter
Elphicke C W (Mary wife), 1316 Davis, tel 122, C W Elphicke & Co, vessel and ins agts, 6-8 Sherman, Chicago, 1194 M
Elsholz Charles (Freda wife), 1516 Florence, lab
Elsholz Christ (Minnie wife), 1518 Florence, florist
Elsholz Fred (Louisa R wife), 1506 Florence, florist
Elson Frank (Mary wife), 1324 Main
Ely Clara A, 713 Hinman av
Ely David S, Hotel Monnett, tel 286, real estate and collections, 1615 Benson av
Ely Florence A, 713 Hinman av
Ely Lucy S, Hotel Monnett, tel 286

C. T. Bartlett | Mason Contractor and Sewer Builder Cor. Church St. and Benson Ave.

Fred Peterson | Contractor and Builder, Telephone 347. 1102 BENSON AVE.

Ely William W (Ada L wife), 2703 Hartzell, shipping clerk, Chicago
Elzen Lawrence (Catherine wife), 537 Wesley av, lab
Embree M S (Frances B wife), 813 Sherman av, real estate, room 626, 108 LaSalle, Chicago, tel 676 Ex
Emerson Clara E, 1519 Hinman av
Emerson Ella Mrs, 2624 Central
Emerson Joseph (Helen B wife), 1519 Hinman av, prof of Greek Beloit college
Emerson W J, clk postoffice
Emery Jennie Mrs, 708 Forest av
Emery Jessie L, 708 Forest av
Emery Mary H, 708 Forest av, stenographer Chicago Record
Emmanuel M E church, 1029 Greenwood, Rev N M Waters, pastor
Emory T G Mrs (widow), 1110 Michigan, tel 196
Empey Frank D, Heck hall, student G B I
Emundsen Julia, 1423 Hinman av
Emundson August (Mattie wife), 1950 Asbury av, lab
Engbeck Nettie, 1404 Forest av, serv

GEO. B. DUNHAM, 18 Rood Bldg., Davis St., Evanston | FIRE INSURANCE, REAL ESTATE, LOANS, HOUSE RENTING.

Engberg Charley (Ida wife), 827 Foster av, tailor with Larson, 803 Davis
Engberg Hulda, 1616 Maple
Engdahl Mary, 1719 Asbury av, serv
Engelhard Carrie, 1521 Hinman av
Engelhard George P (Carrie wife), 1521 Hinman av, publisher, 358 Dearborn, Chicago, tel 300 Harrison
Engelmann Charles P, (Anna C wife), 1144 Chicago av, special agt and adjuster "Sun" Insurance Co, Chicago
England William, 1726 Hinman avenue, coachman
English Barney, 826 Madison
English Hugh, 1513 Greenwood, plumber E T Stokes
English John, 1513 Greenwood, plasterer
English Jos P, 1578 Florence av, bricklayer
English Lawrence, 1513 Greenwood, cigar maker Henry Fiesel
Engquist Lena, 615 University pl, serv
Engstrom E W, 628 Hamlin, student N U
Enkel John (Margaret wife), 1014 Sherman av, lather
Enterprise Dry Goods Shop, cor Davis and Sherman and Orrington avs, tel 157

DON E. WRIGHT, ELECTRICIAN, 921 Davis St. Telephone 307. Leave orders at Leffingwell's Drug Store

DAYTON BICYCLE | Davis Sewing Machine Co, Makers Wabash, cor Randolph St, Chicago.

Ericksen Hans (Josephine wife), 1240 Asbury av, carp
Ericksen Margaret, 1240 Asbury av, cashier Lord's Enterprise, tel 157
Erickson Anna, 1030 Maple av, serv
Erickson Anna, 1318 Hinman av
Erickson Carl (Jessie wife), 1230 Wesley av, carp
Erickson Carl, 1314 Forest av, coachman
Erickson Charles, 1926 Sherman av, upholsterer
Erickson Charlotte, 1331 Forest av
Erickson Christina, 1805 Benson av, laundress
Erickson C Gus (L wife), 1414 Crain, laundryman
Erickson Edith, 1251 Asbury av, serv
Erickson Edward, 1204 Oak, coachman
Erickson Erick, 1412 Crain
Erickson Evan (Josie wife), 607 Chicago av, carp
Erickson Joseph (Amelia wife), 820 Lake, carp
Erickson J A (J wife), 1032 Florence av, laundryman
Erickson Mary, 585 Ingleside pk, cook
Erickson Minnie, 1316 Davis, serv

KNIGHT, DONNELLEY & CO. | 216 LaSalle Street. | BONDS AND STOCKS.

Erickson Oscar (Alma wife), 1142 Ashland av, with French laundry
Erickson Tillie, 1805 Benson av, laundress, 1803 Benson av
Ericson A Amada, 2306 Orrington av
Ericson A F (Anna wife), 2306 Orrington av, pres Swedish Theological seminary
Ericson Grace, 1210 Michigan av
Ericson Ida, 1882 Sheridan rd, serv
Ericson Julius F, 2306 Orrington av, with C & N W Ry, Chicago
Ericson Lilly M, 2306 Orrington av, with C & N W Ry, Chicago
Ericson Otto C (Eda L), 1210 Michigan av, C Jevne & Co, 110-12 Madison, Chicago, tel 35 M
Ericson Victoria A, 2306 Orrington av
Erikson Anna, 307 Davis, serv
Erikson Josephine, 1459 Benson av, dressmaker
Erikson L (Mary wife), 1926 Sherman av, jeweler, 827 Davis
Erland Amanda, 1300 Sherman av, dressmaker
Erlander Albert, 2142 Dewey av, lab
Erlander Nels, 2142 Dewey av, bricklayer
Erwin Frances, 705 Michigan av
Esplin Aleck, Hotel Cunningham, carp

CEREAL WINDSOR COFFEE is good for the children and good for you. DELIGHTFUL BEVERAGE. Your Grocer Sells It

FOR SALE BY GARDNER READ 115 DEARBORN ST.
Evanston and North Shore Property
GOOD INVESTMENTS
INSURANCE. 609 DAVIS ST. TEL. 50. RENTING.
FOR SALE BY GARDNER READ 115 DEARBORN ST.

Essex bldg, 520 Davis
Essick R M (Augusta wife), 416 Dempster
Essick W R, 416 Dempster
Estee T C (Helen wife), 838 Benson av, loans, Reaper blk, Chicago
Evans Arthur M, 825 Foster, student N U
Evans John (J wife), 932 Maple av, with Armour & Co, Chicago
Evans M, 819 Madison, physician
Evans Wm C, 932 Maple av, with Armour & Co, Chicago
Evanston and North Cook County Building and Loan Association, 600 Davis
Evanston Boat club, corner Sheridan and Greenleaf, tel 92
Evanston club, tel 167, corner Grove and Chicago av
Evanston Dental parlors, 1603½ Orrington av
Evanston Distilled Water Co, 800 Sherman av, tel 555, M E Reynolds, prop, 806 Michigan av
Evanston Electric Illuminating Co, 908-912 Clark, tel 119, J B Morrill, supt
Evanston Elevator & Coal Co, 1112 Chicago av, tel 127
Evanston Free Public library, City hall

Fire and Burglary Insurance. GEO. B. DUNHAM, 18 Rood Bld'g.

Evanston Fruit store, 628 Davis, Swedman & Co, prop, tel 543
Evanston Hairdressing parlor (Jennie Beake, Nellie Beake), 1580 Maple av
Evanston Hand laundry, Tapper & Johnson, props, 1725 Benson av
Evanston Hospital Association, 1107 Emerson, tel 58
Evanston Index Co, (John A Childs, president), printers and publishers, 526 Davis, tel 39
Evanston Military band, M O Naramore, 925 Main; 902 The Temple, Chicago
Evanston Musical institute, 605 Davis, A F McCarrell, director
Evanston Outfitting Co, H Alper, prop, 906-8 Church
Evanston Photo studio, 1609 Benson av, Corinne Coddington, mgr
Evanston Postoffice, 810 Davis, tel 234-2
Evanston Postoffice, Station A, 910 Chicago av, tel 234-3
Evanston Press Co, Park bld'g, tel 155, printers and publishers; publishers Evanston Press
Evanston Restaurant, 805 Davis, Muno & Co, props
Evanston Savings and Loan Association, 528 Davis, tel 203

Connor & Arnold HARDWARE AND HOUSE FURNISHING GOODS 605 and 607 Davis Street

DAYTON BICYCLE | Davis Sewing Machine Co, Makers
Wabash, cor Randolph St,
Chicago.

Evanston Steam laundry, P O Manguson, prop. cor Church and Sherman av, tel 112
Evanston Township High school, se cor Dempster and Benson av, H L Boltwood, principal
Evanston & North Shore Express Co, Schildgen Bros, props, 621 Davis, tel 317; 42 Franklin, Chicago, tel 4615 M
Evanston Waterworks, Lincoln nr Sheridan rd
Eversz Edna, 628 University pl
Eversz Ernest H, 628 University pl, with N W Harris & Co, Marquette bldg, Chicago, tel 94 Ex
Eversz Jessie, 628 University pl
Eversz M E (Hattie L wife), 628 University pl, room 1007, 153 LaSalle, Chicago
Evilsizor Samuel (Katie), 2010 Wesley av, engineer Evanston Electric Light Co
Ewell M D (Abbie wife), 747 Hinman av, dean Kent college of law, 614 Ashland blk, Chicago
Ewell Rose, 747 Hinman av
Ewen J M (Grace Patterson wife), 1637 Judson av, tel 136 Luxfer Prism Co, Chicago
Eyer C B (Cora K wife), 1227 Maple av, tel 197, lawyer, 100 Washington, Chicago, tel 3656 M

FURNACES! We are Agents for the KELSEY and KERNAN ...FURNACES...
FURNACES CLEANED AND REPAIRED.
618 DAVIS ST. J.C.Connor TELEPHONE 11.

FABIAN W J (Fannie wife), 1509 Ridge av, tel 269, cashier C B & Q Ry, Chicago
Faestl Nicholas A, 1026 Chicago av, with P H Kles, 614 Dempster
Fagan J W (Alice C wife), 1609 Benson av, newsdealer and domestic
Fagin Delia, 802 Grove, clk H F Olmsted & Co, 610–612 Davis employment agency, 633 Davis, tel 229
Fahey R M, 1501 Lake, horseshoer Bowdish & Son
Fahlen John (Lizzie wife), 1520 Greenleaf, lab

C. T. Bartlett | Mason Contractor and Sewer Builder
Cor. Church St. and Benson Ave.

FIRE AND BURGLARY INSURANCE
RENTING
GARDNER READ 115 DEARBORN ST.
609 DAVIS ST. TEL. 50.
INSURE YOUR HOME AND FURNITURE.
LOANS

Fahs Charles H, 1931 Sherman av, tel 506, assistant editor "Men," Association bldg, 153 LaSalle, Chicago, 359 Ex
Fahs Gertrude E, 2039 Maple av, student N U
Fahs Helen, 1807 Orrington av, student N U
Falcon Joseph G (Frances wife), 1110 Ayars pl, submarine contractor
Falen 1138 Hilma, Chicago av, serv
Falk Alma, 822 Washington, serv
Falk E G, Swedish seminary, student
Falk Leonard, 837 Melrose, Chicago, with Evanston Press Co
Falley K V Mrs, 829 Forest av
Falley Mabel C, 829 Forest av
Falley Wm N, 829 Forest av, clk C & N W Ry, Chicago
Fallon Marcella, 1326 Ridge av, cook
Fancher Bros, 1620 Sherman av, carriage wks
Fancher J A (Ida May wife), 1620 Sherman av, carriagemaker Fancher Bros
Fancher L R, 1620 Sherman av, carriagemaker, Fancher Bros
Fanning Adele, Woman's hall, student N U

GEO. B. DUNHAM
18 Rood Building.
Estates Managed, Collections & Taxes Attended to.

Fanning Arthur L (Jennie wife), 1030 Maple av, tel 330, with Norton Bros, Chicago
FANSLER THOMAS L (Willia R wife), 928 Benson av, special agent Northwestern Mutual Life Ins Co, 108 LaSalle, Chicago, tel 1472 M
Fargo William H (Rowena wife), 716 Judson av, wholesale boots and shoes, Franklin, Chicago
Farlander P (Sophie wife), 808 Dempster, painter
Farnsworth A E Miss, 937 Ridge av
Farnsworth Edgar, 937 Ridge av, fireman C M & St P Ry
Farnsworth G H (Anna wife), 712 Clark, tel 173
Farnsworth L M Mrs, 937 Ridge av
Farnsworth M L Miss, 937 Ridge av, trained nurse
Farr Bessie, 1030 Maple av
Farr James Mrs, 1030 Maple av
Farrar Charles S (Sarah W wife), 1823 Orrington av, teacher, Unity bldg, Chicago
Farrar Cyrus (Maria wife), 1505 Dewey av, lab
Farrar Francis, 1823 Orrington av, artist

EVANSTON OUTFITTING Co.,
906-8 CHURCH STREET.
BARGAINS IN New and Second Hand Stoves & Ranges.

ISAAC R. HITT & CO. LOANS AND RENTING. | REAL ESTATE Chicago Office, 112 Dearborn St Evanston Office, 1605 Orrington

Farrar Margaret, 1823 Orrington av, Kindergarten college, Chicago
Farrell Anna, 2040 Sherman av, serv
Farrell J (J wife), 540 Forest av, stenographer
Farrell Michael (Mary wife), 615 Chicago av, blacksmith
Farwell Henry S (Nettie Dewey wife), Avenue house, tel 435, J V Farwell Co, Chicago, 247 M
Farwell Simeon (E M wife), 1433 Hinman av, tel 85, J V Farwell Co, Chicago, 247 M
Fast Genneveve, housekeeper Industrial school
Fearkin William, 808 Grove, painter
Feck Charles N, 1027 Emerson, lab
Feck Peter (Charlotte wife), 1027 Emerson, lab
Fee John (Hanna wife), 2155 Ridge av, carp and contractor
Feeney Agnes, 835 Forest, nurse
Feiler Adolph, 1208 Maple av, with Germania Fire Ins Co, Chicago
Feiler Wm (June wife), 1208 Maple av, mgr Germania Fire Ins Co, Chicago
Feller Anton, 723 Madison, carp
Feller Catherine, 723 Madison

Geo. H. Crain | REAL ESTATE, LOANS AND INSURANCE. 607 MAIN ST., EVANSTON

Feller P H, 723 Madison, asst shipping clk, Durand & Kasper, Chicago
Fellingham C H, 1118 Ayars pl, student N U
Fellingham George (Lizzie wife), 1118 Ayars pl
Fellingham Katie, 1118 Ayars pl
Fellingham R J, 1118 Ayars pl, student Law school
Fellows J W (Mary wife), 813 Foster, librarian Law institute, Chicago
Feltes Adam (Katie wife), 1319 Greenleaf, painter
Feltes Henry, 1319 Greenleaf, painter
Fennell William A, 2122 Darrow av, stenographer
Fennell William P (Sarah wife), 2122 Darrow av, lawyer, 509 Title and Trust bldg, Chicago
Fergus Lillian, 717 Custer av
Fergus Margaret, 717 Custer av, student E T H S
Fergus Scott (Sarah wife), 717 Custer av, Fergus Printing Co, Dearborn and Illinois, Chicago
Ferguson Ellen, 1628 Ridge av, serv
Ferguson Helen Mrs (widow), 1858 Sherman av

Evanston Outfitting Co., | Bargains in Fine Furniture. 906-8 Church Street.

Renting and Insurance Evanston and North Shore Property a Specialty.
E. A. Birch & Co.
SUITE 1314 ASHLAND BLK, CHICAGO
Real Estate, Law, Loans, Investments and Collections.
Evanston 804 Davis

Ferguson J L (F L wife), 897 Madison, passenger agent C & N W Ry, Chicago
Ferguson Julia, 1036 Benson av
Ferguson J C Mrs (widow), 935 Hinman av
Ferguson Louis A (M J wife), 1720 Wesley av, tel 346, electrical engineer, 139 Adams, Chicago, tel 1280 M
Ferguson O D, 1419 Benson av
Ferry A D (E Belle wife), 1247 Hinman av, A D Ferry & Co, 108-110 Michigan, Chicago, tel 800
Ferry Mabel S, 1247 Hinman av
Fessler Ada G, 1235 Judson av
Field F, 1231 Asbury av, with Western Electric Co, Chicago
Field Howard (Elizabeth E wife), 1562 Maple av, Board of Trade, 604 Rialto bldg, Chicago
Field J C, 1231 Asbury av, with Western Electric Co, Chicago
Field William C, 818 Foster, clk 820 Davis
Fiesel Henry (Elizabeth wife), 725 University pl, cigar mfr, 819 Davis
Filer Alanson (Elizabeth wife), 1410 Asbury av

Roscoe L. Wickes
Prescription Druggist.
Cor Davis St & Orrington Av & Cor Chicago Av & Dempster St

Finch Franc Mrs, 2355 Prairie av, real estate
Finch John D, 2355 Prairie av
Fineman Lester (Clara wife), 1584 Florence av, peddler
Fink Henry (Bertha wife), 1519 Greenleaf, plasterer
Firheishen Nick (Annie wife), 1527 Crain, coachman
First Baptist Church, cor Chicago av and Lake, Rev B A Greene pastor
First Church of Christ (Scientist), 620 Davis
First Congregational Church, cor Hinman av and Grove, Rev J F Loba, pastor, 1831 Chicago av
First Methodist Church, cor Hinman av and Church, Rev F M Bristol, pastor
First Presbyterian Church, cor Chicago av and Lake, Rev J H Boyd, pastor
First Unitarian Society, Rev James Vila Blake, pastor, 620 Davis
Fischbach John, 537 Florence av, cement walks
Fischbach Nicholas (Anna Mary wife), 537 Florence av, cement walks
Fischer Chas A, 808 Dempster, clk Leffingwell, 808 Dempster
Fischer Fred C (Margaret wife), 1405 Wilder, florist

Connor & Arnold
HARDWARE AND HOUSE FURNISHING GOODS
605 and 607 Davis Street

ISAAC R. HITT & CO. LOANS AND RENTING. | REAL ESTATE Chicago Office, 112 Dearborn St Evanston Office, 1605 Orrington

Fischer Henry, 2709 Sheridan rd, laborer
Fisel Charles (Anna wife), foot of Dempster, teamster
Fishback Henry (Lucy wife), 1030 Sherman, lab
Fisher Albert L (Sarah wife), 908 Foster, student N U
Fisher Harold, 1570 Maple av, driver Rowley's market, 924 Davis
Fisher Marguerite, 227 Dempster, tel 150, bkpr H Butler
Fisk Elizabeth E Mrs, 1028 Dempster, teacher
Fisk Ellen Greene, 1625 Judson av, student N U
Fisk George, 1910 Railroad av, lab
Fisk Herbert F (Anna wife), 1625 Judson av, principal academy N U and professor of pedagogics N U
Fiske J M Mrs, 1207 Benson av
Fitch Harriet H, 1229 Judson av
Fitch Julian R (Louise B wife), 1724 Chicago av, surveyor and civil engineer
Fitzgerald Bridget, 1024 Grove, serv
Fitzgerald David (Margaret wife), 1005 Emerson
Fitzgerald J M (Mary wife), 1026 Benson av, driver American Express Co

Ecole Française d'Evanston. ROOMS 18-20 ROOD BUILDING, EVANSTON. (Preparez-vous pour 1900.) | **Conversational Method Used.** Fall term begins Sept. 18, ends Dec. 20. Winter term begins Jan. 4, ends April 15. Classes for beginners and advanced pupils.

Fitzgerald Mary, 1430 Hinman avenue
Fitzgerald Wm, 1013 Davis, lab
Fitzgerald William E (Margaret wife), 2143 Ridge av, fireman
Fitzhugh Robert H, 739 Chicago av, civil engineer
FitzSimmons Frances, 2019 Pratt court, teacher, Chicago
Fitzsimmons Jane Mrs, 1400 Wesley av
Fitzsimmons John P (Agnes wife), 824 Foster, letter carrier
FitzSimmons Josephine, 2019 Pratt court, bkpr
FitzSimmons May, 2019 Pratt court, bkpr
FitzSimmons Terrence (Bridget wife), 2019 Pratt court, gardener
Fitzsimons Mathew (Anna wife), 2037 Ashland av, plasterer
Flagg A M, 733 Foster, student N U
Flahiff John H (Anna wife), 2018 Pratt ct, foreman Fancher Bros, 1620 Sherman av
Fleming A, 629 Davis, musical goods and Catholic books
Fleming Harry H, 1814 Chancelor, grocer, 2550 W Railroad av
Flemmand Martin (Catherine wife), 1403 Warren av, gardener
Flemming Peter (Sistine wife), 538 Wesley av, blacksmith
Fletcher E H (Elzena wife), 1717 Benson av, pastor Second Baptist church

C. T. Bartlett | Mason Contractor and Sewer Builder Cor. Church St. and Benson Ave.

Fred Peterson | Contractor and Builder, Telephone 347. 1102 BENSON AVE.

Fletcher Robert C, 1817 Chicago av, architect
Fleury Lottie, 649 Michigan av
Flinn John J (Mary C wife), 814 Michigan av, editor Observer, Chicago
Flood Catherine, 720 Clark
Flood John M (Margaret wife), 816 Emerson, with George Taylor, 530 Davis
Flood Margaret E, 720 Clark
Flood Michael (Margaret wife), 720 Clark, gardener Calvary cemetery
Flood Thomas M, 720 Clark, painter
Floyd Kate, Highland park, teacher Haven school
Flynn Margaret, 1611 Orrington av, milliner, 823 Davis
Flynn Mary, 1611 Orrington av, milliner, 823 Davis
Foege F C (Johanna wife), 562 Cook, correspondent Illinois Steel Co, Chicago
Foege O H 562 Cook stenographer
Foege W H (Sarah wife), 562 Cook, asst mgr Consolidated Steel and Wire Co, Chicago

GEO. B. DUNHAM, 18 Rood Bldg., Davis St., Evanston | FIRE INSURANCE, REAL ESTATE, LOANS, HOUSE RENTING.

Foerster Ernst (Emilie wife), 1624 Orrington av, Vienna cafe
Foerster Hattie, 1624 Orrington av
Foersterling G H (Gertrude wife), 317 Kedzie av, life ins, 100 E Washington, Chicago
Foestell Nic, 1026 Chicago av, clk P H Kles, 614 Dempster
Fogel A (A wife), 1117 Ashland av, coachman
Fogelberg F (Ida M), 2024 Railroad av, shoemaker
Fogg G H (M L wife), 1207 Main, bkpr
Fogg M C Mrs, 1207 Main
Foley Margaret, 930 Main
Foley Mary E, 930 Main
Foley Michael (Mary wife), 930 Main, contractor
Foley T A, 605 Main, bricklayer
Follett M R Mrs, 1300 Davis
Folsom W, 818 Hamlin, student academy
Foot Catharine, 1742 Judson av
Foote Charles B (Abbey wife), 1622 Oak av, Corn Exchange bank, Chicago
Foote Edna B, 1622 Oak av, student Wellesley college
Foote Florence, Woman's hall, student N U

DON E. WRIGHT, ELECTRICIAN, 921 Davis St. Telephone 307. Leave orders at Leffingwell's Drug Store

DAYTON BICYCLE | Davis Sewing Machine Co. Makers Wabash, cor Randolph St, Chicago.

Foote Sidney B. 1622 Oak av, clk American Exchange bank, Chicago
Forback Fred (Augusta wife), 1407 Ashland av, plastering contractor
Forbush C W (Fannie wife), 923 Hinman av, clk Commercial National bank, Dearborn and Monroe, Chicago
Forbush William 806 Michgan av, real estate
Foreman Charles W (Mary Elizabeth wife), 814 Madison, instructor in German N U
Forest Avenue school, Main bet Forest and Judson avs
Forgan David R (Aggie wife), 1220 Ridge av, tel 9, Union National bank, Chicago
Forman John Mrs, 1145 Judson av
Forrester Abraham C, 1802 Wesley av, tel 542, with Western Telephone Construction Co, 250 S Clinton, Chicago, tel 4192 M
Forrey Frank M (Alida wife), 2040 Sherman av, with State bank, Chicago
Forsman A, Swedish seminary, student
Forster Anna, 1215 Lyons
Forster George H, 1215 Lyons, bkpr G H Foster & Co, 235 Jackson, Chicago

KNIGHT, DONNELLEY & CO. | 216 LaSalle Street. | BONDS AND STOCKS.

Forster John S, (F C wife), 1215 Lyons, salesman Vaughan's seed store, Chicago
Forster T W, Rogers Park, North Shore Grille and Cabinet Co, Park bldg
Fort E (M wife), 1821 Benson av, pastor African M E church
Foss Hannah, 1715 Sherman av, clk H F Olmsted & Co
Fossow Rudolph (Dorethea wife), 1566 Dewey av, carp
Foster Adelbert (Lillian wife), 1220 Hinman av, glass mfr, 120 Lake, Chicago
Foster A B, 828 Judson av, mfr military and society goods, 174 W Madison, Chicago
Foster B F (M C wife), 1816 Chicago av, ins, Masonic temple, Chicago
Foster Edward, 2236 Ridge av, housemover
Foster Frank W, 2236 Ridge av, milkman
Foster George A (Mary S wife), 1945 Orrington av, wholesale tailors' supplies, 235 Jackson, Chicago
Foster George E (M J wife), 1135 Hinman av, with C & N W Ry, Chicago

CEREAL WINDSOR COFFEE is good for the children and good for you DELIGHTFUL BEVERAGE. Your Grocer Sells It

FOR SALE BY GARDNER READ 115 DEARBORN ST.
Evanston and North Shore Property
GOOD INVESTMENTS
INSURANCE. 609 DAVIS ST. TEL. 50. RENTING.
FOR SALE BY GARDNER READ 115 DEARBORN ST.

Foster G H (M E wife), 1914 Sheridan rd
Foster H C, 1519 Chicago av, clk Illinois Trust and Savings bank, Chicago
Foster Jennie H, 1135 Hinman av
Foster J J (Mariette wife), 2236 Ridge av, real estate
Foster Mary E Mrs, 1505 Maple av
Foster M J Mrs, 1135 Hinman av
Foster Seville, 1816 Chicago av
Foster Volney W, 1014 Greenwood, tel 59, Western Paving and Supply Co, 36 LaSalle, Chicago
Foster Street Pharmacy (Long Bros), 1947 Maple av, tel 337
Foth John (Dora wife), 1827 Darrow av, lab
Foubare O E (Sadie wife), 716 Main, confectionery
Fountain Anthony (Maggie wife), 2012 Ridge av, lab
Fountain John (Paulina wife), Foster and Dewey av, teamster
Fountain Mary Mrs, 908 Grove
Fowle Edwin H (Emma wife), 1741 Hinman av, with Western Electric Co, Chicago
Fowler Chas F, 710 Oakton, with Globe Machine Co

Fire and Burglary Insurance. | GEO. B. DUNHAM, 18 Rood Bld'g.

Fowler E L (Anna L wife), 710 Clark, photographer, 1623 Orrington av
Fox Abbie E, 2410 W Railroad av, nurse
Fox Jennie G, 2410 W Railroad av, dressmaker
Fox Jennie Mrs, 1409 Oakton av, general store
Fox Leo (Jennie wife), 1409 Oakton av, peddler
Fox Marguerite, 1247 Ridge av
Fox P N Mrs, 1247 Ridge av
Fox Susie, 2410 W Railroad av
Fox Victoria A Mrs, 1511 Benson
Fox W H (Susie wife), 1554 Grove, cook
Foy Elizabeth Mrs, 1802 Colfax
Foy George W, 1802 Colfax, with J V Farwell Co, Chicago
Foy Lois E, 1802 Colfax, stenographer C & N W Ry, Chicago
Frahm John (Sallie wife), 1935 Maple av
Frame T Miss, 625 Davis, nurse
France R E Mrs, 2218 Central, nurse
Franklin Aeville Miss, 1807 Orrington av, student N U
Franklin Catherine Mrs, 1503 Benson av

Connor & Arnold | HARDWARE AND HOUSE FURNISHING GOODS 605 and 607 Davis Street

DAYTON BICYCLE | Davis Sewing Machine Co, Makers
Wabash, cor Randolph St,
Chicago.

Franklin Carrie L, 1421 Wesley av
Franklin Chas G, 1421 Wesley av, with Durant Pickle Co, 698 Austin av, Chicago
Franklin C T, 534 Sheridan
Franklin Geo W (Carrie wife), 1421 Wesley av, constable, 125 S Clark, Chicago
Franklin Josie, 1421 Wesley av, with Original Typewriting Co, 51 S Jefferson, Chicago
Franklin J W (Rose wife), 1916 Dewey av
Franz Albert, 2014 Maple av, elk meat market, 2012 Maple av
Franz Fannie, 2014 Maple av, student E T H S
Franz John J (Fannie wife), 2014 Maple av, meat market, 2012 Maple av
Franz Will (Clara wife), 2012 Maple av, butcher
Fraser B M Mrs (widow), 1712 Orrington av
Frazier Frank D, 1404 Forest av, tel 194
Frazier Frank P (Clara wife), 1404 Forest av, tel 194, Board of Trade, Chicago
Frazier John (Cintha wife), 813 University pl, lab

PRINDLE & CO. | REAL ESTATE
921 DAVIS STREET. | INSURANCE
MORTGAGE LOANS

Fredericks Annie, 925 Main, serv
Fredricks Adolph (Josephine wife), 1015 Davis, barber, Henry Buhman, 633 Davis
Free Methodist Church, ne cor Ridge av and Lyons
Freeborn J C (Rachel F wife), 1319 Wesley av, barber shop, 1611 Orrington av
Freeborn Mary, 1422 Benson av, serv
Freeland Harry, 1107 Michigan av, coachman
Freely Ann, 815 University pl, serv
Freely Alex, 815 University pl, lab
Freeman Alice S, 1509 Maple av, teacher
Freeman C B (Etta R wife), 1106 Benson av, dentist, 530 Davis
Freeman C I Miss, 534 Sheridan rd
Freeman David E (Julia wife), 1723 Benson av, expressman
Freeman Edgar K, 1509 Maple av
Freeman H A (Helen B wife), 416 Greenwood, dentist, 620 Davis
Freeman Ida A, 1509 Maple av, teacher Wesley av school
Freeman John (Mary wife), 1509 Maple av, accountant city hall, Chicago

C. T. Bartlett | Mason Contractor and Sewer Builder
Cor. Church St. and Benson Ave.

FIRE AND BURGLARY INSURANCE
RENTING
GARDNER READ 115 DEARBORN ST.
609 DAVIS ST. TEL. 50.
INSURE YOUR HOME AND FURNITURE.
LOANS

Freeman Mary L, Woman's hall, instructor in French N U
Freeman Maude H, 1509 Maple av
Freeman Mrs M L, 534 Sheridan rd
Freer Theodore (Sophronia wife), 1106 Benson av, journalist
Frenches The, 1414 Hinman av, private boarding house
French Clinton, 1413 Wesley av, clk American Exchange bank, Chicago
French Frederick E (Esther B), 1202 Hinman av, with J V Farwell Co, Chicago
French George F (Carrie wife), 942 Chicago av, steamfitter G F French Co, tel 312
French G F Co, 942 Chicago av, tel 312, steam and hot water heating apparatus
French Josephine, 1232 Hinman av, tel 222
French Laundry, 806 Dempster, tel 277
French O Clinton (Mary S wife)), 1414 Hinman av, tel 46, with Durand & Kasper Co, 151 W Lake, Chicago, tel 254 M
French Orvis (Martha wife), 1232 Hinman av, tel 222
French S Tenney (Laura wife) 1625 Hinman av, gen western agt White Star line, 244 S Clark, Chicago

GEO. B. DUNHAM
18 Rood Building.
Estates Managed, Collections & Taxes Attended to.

Fritz E H, 1942 Sherman, student N U
Friedricks August (Emma wife), 923 Asbury av, bricklayer
Friedricks Lillie Mrs, 935 Wesley av
Friel J (Mary wife), 1128 Sherman av, American Express Co
Friend G N (Anna O wife), 641 Hinman av, G N Friend & Co, Medinah bldg, Chicago
Friestedt Chas, 1017 Ashland av, bricklayer
Frost E W Mrs, 1203 Maple av
Frowe Belle, 1325 Judson av
Frowe John M Mrs, 1325 Judson av
Frueder Henry, 1022 University pl, meat peddler
Fry E, 1930 Sheridan rd, student N U
Fry Minerva Mrs, 2319 Prairie av
Fuertsch Andrew (Mary wife), ns Didier, 1st w Asbury av, farmer
Fugate F M Mrs (widow), 1517 Florence av
Fuidge F W, 1723 Ridge av, painter
Fullager Mary F, 2145 Orrington av

EVANSTON OUTFITTING Co.,
906-8 CHURCH STREET.
BARGAINS IN New and Second Hand Stoves & Ranges.

ISAAC R. HITT & CO. LOANS AND RENTING. | REAL ESTATE Chicago Office, 112 Dearborn St Evanston Office, 1605 Orrington

Fuller Charles (Mollie wife), 1423 Judson av, wholesale druggist, 220 Randolph, Chicago, tel 935
Fuller C G (Isabella wife), 1305 Forest av, tel 109, optician, Central Music hall, Chicago, tel 2503 M
Fuller Edwin L, 2219 Lincoln, insurance clk, 803 Manhattan bldg, Chicago, tel 76 Harrison
Fuller Evelin M, 2219 Lincoln, student E T H S
Fuller Frances G, 1423 Hinman av, Christian scientist
Fuller Frank G, 2219 Lincoln, with Carson, Pirie, Scott & Co, Franklin and Adams, Chicago
Fuller F R (Laura H wife), 1411 Chicago av, wholesale druggist, 220 Randolph, Chicago, tel 935 M
Fuller J M (Mary wife), 713 Custer av, engineer C M & St P Ry
Fuller John J (Ida wife), 2219 Lincoln
Fulper William T F S, Hotel Cunningham, painter
Furlong Hannah, 834 Washington, stenographer
Furlong John (Johanna wife), 834 Washington, watchman
Furlong Nellie, 834 Washington, bkpr Deering Harvester Works, Chicago
Fyffe John L (Agnes wife), 1133 Forest av, tel 343, Snydacker, Fyffe & Co, grain commission, Rialto bldg, Chicago

Gas and Gasoline STOVES.
THE "JEWEL" LINE.
We CLEAN and REPAIR all kinds of Gasoline Stoves.
618 DAVIS ST. J. C. Connor TELEPHONE 11.

GABRIEL MAXIMILIAN (Margaret wife), 1330 Warren av, lab
Gacaubak George A (Paulina wife), 2110 Jackson av, lab
Gade J H, 1007 Greenwood, butler
Gaden Mary, 1413 Benson av, serv
Gaertner Clara, 606 Dempster, cigarmaker
Gaertner C J (Louise wife), 606 Dempster, Concordia cigar factory
Gaertner Emma, 606 Dempster
Gaertner Helene, 606 Dempster, cigarmaker
Gaertner John H (Clara wife), 1103 Sherman av, barber 623 Davis
Gage H H (Emma F wife), 725 Emerson, real estate, Ogden bldg, Chicago

Connor & McCann | Contractors and Builders TELEPHONE 191. Shop 1223 Oak Avenue.

Renting and Insurance Evanston and North Shore Property a Specialty.
E. A. Birch & Co.
SUITE 1314 ASHLAND BLK, CHICAGO
Real Estate, Law, Loans, Investments and Collections.
Evanston 804 Davis

Gaines John H (Maud wife), 319 Dempster, cab driver
Gale Wm M (Mathilda wife), 2115 Harrison, accountant C & N W Ry, Chicago
Galitz A C, 1422 Lake, Galitz Bros meat market
Galitz Bros (A C Galitz, E H Galitz), 1422 Lake, meat market
Galitz E H (Mary wife), 1422 Lake, Galitz Bros, meat market
Gallagher Catharine, 1616 Chicago av
Gallagher Ella, 829 Davis, dressmaking
Gallup E H Mrs, 1714 Orrington av
Gallup Stella Hunt, 1714 Orrington av, student N U school of oratory
Gallup W L Mrs (widow), 1714 Orrington av
Galvin Margaret Mrs, 1558 Ridge av, cook
Gamble E H (Mary wife), 1212 Benson av, assistant cashier Merchants National bank, Chicago
Gamble Edwin N, 1212 Benson av, draughtsman Moulton, Starrett Co, 1811 Fisher bldg, Chicago, tel 143 H
Gannon Mary, Woman's hall, serv
Gans Nick, 1515 Warren av, cement sidewalks and paving

Roscoe L. Wickes
Prescription Druggist.
Cor Davis St & Orrington Av & Cor Chicago Av & Dempster S

Gansch August (Augusta wife), 1403 Ashland av, lab
Gaoger James, 1329 Warren av, gardener
Gard O S (Nancy wife), 2022 Maple av, student G B I
Gardner B M (M H wife), 1010 Lake, Chicago mgr Iron Trade Review, 1142 Monadnock bldg, Chicago
Gardner Daniel B (Mary G wife), Avenue house, capitalist, Gardner bldg, 171-173 E Randolph, Chicago
Gardner Flora M, Avenue house
Gardner Helen M, Avenue house
Gardner James W, 902 Asbury av, mgr Manning, Maxwell & Moore, 60 S Canal, Chicago, tel 4980 M
Gardner Jeane L, Avenue house
Gardner Laura Mrs, 902 Asbury av
Gardner Lizzie A Mrs, 1221 Davis
Garfield August (Maria wife), 1311 Washington rear, lab
Garghill Isabel T, 630 University pl, teacher N U school of oratory
Garland M J Mrs, 1811 Wesley av
Garnett D F (Mary E wife), 1566 Dewey avenue, shoemaker, 615 Davis
Garnett Dexter (Florence wife), 2052 Railroad av, with C & N W Ry Chicago

C. T. Bartlett
Mason Contractor and Sewer Builder
Cor. Church St. and Benson Ave.

ISAAC R. HITT & CO. LOANS AND RENTING. | REAL ESTATE Chicago Office, 112 Dearborn St Evanston Office, 1605 Orrington

Garnett Mary E, 1306 Hinman av
Garnett Wm F, 807 Davis, dentist, 807 Davis
Garnhardt W H, 802 Grove, mfr ice cream freezers, Bloomfield, Mo
Garnsey Charles, 1844 Ashland av
Garnsey C A P (Ellen B wife), 1844 Ashland av, dentist, 610 Davis
Garnsey Charles E, 1844 Ashland av, with Deering Harvester Co, Chicago
Garnsey Lillie B, 1844 Asbland av, with C & N W Ry, Chicago
Garpow Ernst (Annie wife), 2524 Thayer, painter
Garrett Biblical Institute, University campus
Garrison Marshall P (Nora wife), 826 Madison
Garrison Winifred, 826 Madison, with Ginn & Co, Chicago
Garwood J S (Clara wife), 1939 Maple av, compositor Index
Garwood W C, 800 Davis, Hill-Garwood Drug and CandyCo, 800-802 Davis, tel 192
Gash Amanda, 1408 Railroad av
Gash George, 1408 Railroad av
Gash Richard (Georgie wife), 703 Greenleaf, jobbing

Ecole Française d'Evanston. ROOMS 18-20 ROOD BUILDING, EVANSTON. (Preparez-vous pour 1900.) | **Conversational Method Used.** Fall term begins Sept. 13, ends Dec. 20. Winter term begins Jan. 4, ends April 15. Classes for beginners and advanced pupils.

Gash Samuel, 1408 W Railroad av, cook
Gastfield M M, 805 Davis, clk Munn & Co
Gates Philetus W (Phimelia wife), 1300 Davis, mfr mining machinery, 650 Elston av, Chicago, tel 535 W
Gates Walter S (Grace C), 913 Monroe, tel 414 supt Chicago Chronicle, Chicago
Gates William W, 913 Monroe, tel 414, teller Chicago Nat bank, Chicago
Gatrell John, 1500 Ashland av, painter Jos Hobbs
Gatter Christian F (Paula wife), 846 Judson av, painter
Gaughan Martin, 1006 Florence av
Gay Frank, 2126 Orrington av, student N U
Gaylor Patrick (Kate wife), 542 Railroad av, lab
Gaynor Jas, 542 Railroad av, teamster
Gayton Robert (Millie wife), 1507 Benson av, porter
Gazzola Victoria, Woman's hall, student N U
Gedney Alice, 1723 Sherman av
Gedney Sadie, 1723 Sherman av
Gedney Walter A, 1723 Sherman av

Connor & Arnold | HARDWARE AND HOUSE FURNISHING GOODS 605 and 607 Davis Street

Fred Peterson | Contractor and Builder, Telephone 347. 1102 BENSON AVE.

Geicker Anton (Mary wife), 1323 Greenleaf, lab
Geicker John, 1323 Greenleaf, plumber
Geicker William, 1323 Greenleaf, plumber
Geier Michael (Mary wife), 2102 Asbury av, lab
Geimer Agnes, 747 Hinman av, serv
Geimer Henry, 831 Warren, lab
Geimer John, 831 Warren, carp
Geimer M, 1311 Washington, Chicago & Evanston Express, 834 Custer av, tel 267, Chicago offices 47-49 Fifth av and 195 S Water, tel 4600 M
Geimer Michael (Anna wife), 1113 Washington, grocer
Geist Max (Minnie wife), 1409 Greenleaf, W F Witt & Co, 1411 Greenleaf
Gengler Nicholas, 1516 Greenwood, with John Weiland
Gengler Theodore, 1516 Greenwood, with John Weiland
Gensch August, 1403 Ashland av, teamster Pearson Lumber Co
Gensch Annie, 1403 Ashland av
Gensch Louis, 1403 Ashland av, delivery clk Olmsted's
Georg Victor E (Cora wife), 912 Gaffield pl, artist and photographer

GEO. B. DUNHAM, 18 Rood Bldg., Davis St., Evanston | FIRE INSURANCE, REAL ESTATE, LOANS, HOUSE RENTING.

George A C Mrs, 1040 Lake Shore boul
George A P Mrs, 1010 Asbury av
George Athena, 1010 Asbury av, telephone operator, Chicago
George Blanche, 1010 Asbury av, dressmaker
George Charley G, 1010 Asbury av
George Heraclite, 1010 Asbury
George John, 1010 Asbury av, brakeman C M & St P Ry
George Vincent (Esther wife), 1216 Oakton, carp
George Zenas (Ruth wife), 1805 Lyons, artist
Gerard Ernest, 1332 Chicago av, coachman
Gerard Marie, 806 Forest av, serv
Gerick G C (Ella wife), 2039 Ashland av, carp
German Evangelical Lutheran church, cor Greenwood and Wesley
German Lutheran Parochial school, Lake near Wesley av
Gerould Frank W (Mary A wife), 1200 Judson av, tel 171, mgr A G Spalding & Bros, 147-149 Wabash av, Chicago, tel 43 Ex
Gers Henry (Emily wife), 1017 Ashland av
Gerstend Dora, 1827 Orrington av
Gerstramdt Helen, 539 Chicago av, serv

DON E. WRIGHT, ELECTRICIAN, 921 Davis St. Telephone 307. Leave orders at Leffingwell's Drug Store

DAYTON BICYCLE | Davis Sewing Machine Co, Makers
Wabash, cor Randolph St,
Chicago.

Gfroerer C F (Emma wife), 1573 Maple av, tel 115, dairy
Gibbard Catherine, 1333 Maple av, serv
Gibbard Esther, 1617 Florence av
Gibbard H R (Kate wife), 1613 Florence av, mail carrier
Gibbard Jos (Julia wife), 1617 Florence av
Gibbons Annie, 1145 Judson av, serv
Gibbons Delia, 1629 Judson av, serv
Gibbs Clara J, 941 Chicago av
Gibbs O F (M wife), 941 Chicago av, real estate and loans, 125 LaSalle, Chicago
Gibbs Mary A Mrs (widow), 2205 Dewey av
Gibbs Sarah M, 941 Chicago av
Gibson J W (Ella wife), 1318 Benson av, nurseryman
Giese Bruno (Paula wife), 1019 Florence av, coffee and tea dealer
Gifford Archer (Evelyn A wife), 1415 Wesley av, tel 271, commission merchant, 251 Fifth av, Chicago
Gifkins Frances Mrs (widow), 1558 Ridge av, nurse
Gilbert C A, Dearborn observatory, student N U

KNIGHT. DONNELLEY & CO. | 216 LaSalle Street. | BONDS AND STOCKS.

Gilbert Charles J (Charlotte wife), 1849 Asbury av, tel 228, real estate, 528 Davis, tel 203
Gilbert E E (Irene wife), 2022 Maple av, student G B I
Gilbert Leigh B (Nellie wife), 1117 Sherman av, mason contractor, Rogers Park
Gilbert Miles S, 1640 Chicago av, tel 286, Gilbert Bros, lawyers, room 1215, 153 LaSalle, Chicago, 1139 M
Gilbert Morton V (Anna M wife), 318 Dempster, lawyer, 825 Reaper blk, Chicago, tel 296 M
Gilbert William C, 1640 Chicago av, tel 286, Gilbert Bros, lawyers, room 1215, 153 LaSalle, Chicago, tel 1139 M
Gilbertson Brady (Hannah wife), 1616 Maple av, city tapper
Gilbertson Martin, 1616 Maple av, bkpr Evanston Gas Co
Gilchrist Ethel, Woman's hall, student N U
Gilchrist Jessie, 1027 Chicago av
Gill Kate, 1411 Judson av, serv
Gilleland D J (Lydia wife), 1327 Church, tel 139, traveling salesman
Gilleland L H (Catharine wife), 1612 Hinman av, student National Medical college
Gillespie Mary, 1414 Hinman av, tel 46, teacher

CEREAL WINDSOR COFFEE is good for the children and good for you.
DELIGHTFUL BEVERAGE.
Your Grocer Sells It

FOR SALE BY GARDNER READ 115 DEARBORN ST.
Evanston and North Shore Property
GOOD INVESTMENTS
INSURANCE. 609 DAVIS ST. TEL. 50. RENTING.
FOR SALE BY GARDNER READ 115 DEARBORN ST.

Gillett H C (Leah wife), 1627 Orrington av, capt Post No 4, American volunteers
Gillette Fred W, 1122 Michigan av, with Bartlett, Frazier & Co, Chicago
Gillette Sarah W, 1726 Hinman av
Gillette Thomas S (Kate wife), 1122 Michigan av, with Western Union Telegraph Co, Chicago
Gillilan A Wilbur, 1425 Sherman av, student N U
Gillis R B, 2026 Maple av, contractor and builder
Gillson L K (Ida B wife), 1554 Oak, patent attorney, Monadnock bldg, Chicago
Gilmore Alfred C, 1402 Chicago av, electrician, 127 Rees, Chicago, tel 572 N
Gilmore Josephine, 1807 Orrington av, student N U
Gilmore Wm S (Agnes wife), 1314 Asbury av, cashier Sterling Cycle Co, Chicago
Giorge Vincent (Pasquina wife), 1216 Oakton av, carp
Gipp Chas J (Emily wife), 813 Greenleaf st
Girard M Louise, 1569 Maple av, seamstress

Fire and Burglary Insurance. GEO. B. DUNHAM, 18 Rood Bld'g.

Gist Max (Minnie wife), 1409 Greenleaf, butcher, 1411 Greenleaf
Gibbs Mary E Mrs, 2205 Dewey
Gladich Randine Mrs, 1927 Jackson av
Gladys Johana Mrs, 1920 Wesley av
Glass Elmer, 2733 Harrison, lab
Glass Robert E (Sarah E wife), 2733 Harrison, baker
Glatt & Kraemer, tinners, 915 Chicago av
Gleason Chas (Mamie wife), 1204 Asbury av
Gleason Ellen, 1204 Asbury av
Gleason Josie, 1412 Judson av, tel 160
Gleason Mary, 1945 Orrington av, serv
Gleason Mary, Woman's hall, student N U
Gleason James, Lewellyn Park, driver for L Blanchard
Glenn Fred, 817 Hamlin, student
Globe Machine Co (Thos R Martin, mgr, Geo Henrie, supt), Keeney and C & N W Ry track, woodworking machinery, tel 406
Gloss Mary E, 1919 Sherman av
Gloss M D Mrs (widow), 1919 Sherman av
Gloss S D, 1919 Sherman av, student N U

Connor & Arnold HARDWARE AND HOUSE FURNISHING GOODS 605 and 607 Davis Street

DAYTON BICYCLE | Davis Sewing Machine Co, Makers
Wabash, cor Randolph St,
Chicago.

Glover Eleanor E, 1214 Main, bkpr Maxwell & Co, Chicago
Glover Florence M, 1214 Main, stenographer C & N W Ry, Fifth av and Lake, Chicago
Glover Frances H Mrs (widow), 1214 Main
Glover Helen P, 1214 Main
Glover Wilbur G, 1214 Main, clk U S Ex Co, Chicago
Goble George G (Abbey P wife), 834 Monroe, agent L S & M S Ry
Godenmen Fred (Minnie wife), 1404 Warren av, wks brick yard
Goebel George (Mary wife), 1929 Wesley av, lab
Goebel J H (Jane wife), 1929 Jackson av, carp
Goeden Louise, 942 Ridge ct
Goeden, Michael, 942 Ridge ct
Goeden Peter, 942 Ridge ct, coffee, teas and spices
Goessling C F (Mary C wife), 817 Judson av, C F Goessling & Co, Chicago
Goffe Louis K (Edith wife), 1422 Maple av, salesman Marshall Field & Co, wholesale, Chicago
Goin Clifton W, 2221 Harrison, clk F S Burch, 178 Michigan av, Chicago

PRINDLE & CO. | REAL ESTATE
921 DAVIS STREET. | INSURANCE
MORTGAGE LOANS.

Goin Frank H (Ida F wife), 2221 Harrison av, lawyer, room 18, 88 Lasalle, Chicago
Goin Robert E, 2221 Harrison, stenographer, 178 Michigan, Chicago
Golden Fred, 607 Main, porter
Golden M J Mrs (widow), 1714 Orrington av
Gooch G E (Rhoda wife), 1315 Church, Board of Trade, Chicago
Gooch Wm C, 1315 Church, clk Merchants Loan & Trust Co, Chicago
Goodman W E (Martha wife), 710 Main, deputy sheriff, Chicago
Goodnow C A (Josephine wife), 1029 Grove, asst gen superintendent C M & St P Ry, room 2, Union station, Canal and Adams, Chicago
Goodrich Ethel, 1807 Orrington av, student N U
Goodrich Wolf, 1113 Maple av, physician
Goodridge William M (Caroline A wife), 1300 Davis, superintendent electrical work
Goodwin Caleb (Elizabeth wife), 835 Seward av

C. T. Bartlett | Mason Contractor and Sewer Builder
Cor. Church St. and Benson Ave.

FIRE AND BURGLARY INSURANCE
RENTING
GARDNER READ 115 DEARBORN ST.
609 DAVIS ST. TEL. 50.
INSURE YOUR HOME AND FURNITURE.
LOANS

Goodwin Edward D (Dora wife), 1035 Asbury av, Dawson & Goodwin, 39-41 S Canal, Chicago, 1180 M
Goodwin E E Mrs, suite B, Rood bldg, dressmaker and women's tailoring
Goodwin F W (Emma E wife), flat H, Rood bldg, broker Board of Trade, Chicago
Goodwin George, 2131 Sherman av, student N U
Gordon Emeline Mrs (widow), Ridge near Mulford
Gormley Mary, 2226 Central, dressmaker
Gormley William T (Frances wife), 2226 Central, hardware, 78-80 Randolph, Chicago, tel 2283 M
Gornekel Charles (Mollie wife), 1409 Washington pl, lab
Gottshe Henry, 710 Oakton av, lab
Gottschalk John (Nellie wife), 844 Custer av, barber, 846 Custer av
Goudie Alice, 2403 Hartzell
Goudie Annie E, 2403 Hartzell
Goudie George E (Mary E wife), 2615 E Railroad av, machinist
Goudie Maud, 2615 E Railroad av
Goudy Mrs J, 1945 Orrington av, nurse

GEO. B. DUNHAM
18 Rood Building.
Estates Managed, Collections & Taxes Attended to.

Gough Harry B, 600 Davis, student N U
Gould Arthur W, 707 Forest av, dentist, Hoyt bldg, tel 142
Gould Frank (Myra A wife), 1142 Judson av, wholesale woodenware, 23 Lake, Chicago, 2280 M
Gould Frank A (Mabel L wife), 707 Forest av, with Wilder & Co, 214 Lake, Chicago
Gould Frank M, 1142 Judson av, with Frost Gear Case Co
Gould Jas F (Mary wife), 1300 Davis, traveling salesman, Oshkosh Wis
Gould Leonora, 1142 Judson av
Gove Alice Mrs (widow), 1704 Chicago av, teacher Haven school
GOW PETER (Jeanette wife), 935 Wesley av, plumber, 1615 Benson av
Graff I (C wife), 1502 Benson av, Chicago Clothing Co, 922 Davis
Graff Sol, 1502 Benson av, Chicago Clothing Co, 922 Davis
Graff W W, 1919 Sherman av, student N U
Grafton Frances R, 910 Dempster
Grafton Murray L, 910 Dempster, with Keith Bros & Co, Chicago
Grafton Wm H, 910 Dempster, with Keith Bros & Co, Chicago

EVANSTON OUTFITTING Co.,
906-8 CHURCH STREET.
BARGAINS IN New and Second Hand Stoves & Ranges.

ISAAC R. HITT & CO. LOANS AND RENTING. | REAL ESTATE Chicago Office, 112 Dearborn St Evanston Office, 1605 Orrington

Grafton W R Mrs, 910 Dempster
Graham Christ C (Emily wife), 1720 Sherman av, carp and contractor
Graham Clarence E, 585 Cook
Graham Caroline M, 1720 Sherman av, dressmaker
Graham Chauncey L (Arvilla M wife), 839 Judson av, with Washburn Moen Wire Co, Chicago
Graham Florence, 1720 Sherman av
Graham James S (Jennie wife), 1409 Sherman av, school supplies, 334 Dearborn, Chicago, 359 H
Graham Lillian, 1720 Sherman av
Graham Mabel, 839 Judson av
Graham R F (Clara wife), 585 Cook, engineer water works
Graham W A S, (Carrie wife), 1505 Oak
Granquist Mary, 1414 Chicago av
Grant Clara, 1807 Orrington av, preceptress of college cottage, 1807 Orrington av
Grantham William J, 1126 Emerson, expressman
Graves Charles E (H M wife), 1312 Maple av, tel 412, jeweler, Clark and Madison, Chicago

Geo. H. Crain | REAL ESTATE, LOANS AND INSURANCE. 607 MAIN ST., EVANSTON

Graves Charles S (Nellie wife), 1450 Sherman av, lawyer, 79 Dearborn, Chicago
Graves Emeline Mrs, 1924 Asbury av
Graves J E Mrs, 932 Maple av
Graves J R (H B wife), 1419 Benson av, wholesale hardware, 67-69 Lake, Chicago
Graves Lena, 2315 Lincoln, dressmaker, 829 Davis
Graves Leon, 1419 Benson
Graves Paul, 1419 Benson av
Gray Charles W (Edith wife), 1122 Maple av, commission merchant, 261 S Water, Chicago, tel 539 Ex
Gray Edwin W, 1124 Sheridan rd
Gray G W (Sarah B wife), 1124 Sheridan rd, supt Forward Movement, 219 S Sangamon, Chicago
Gray Howard P (Imogen wife), 1430 Hinman av, tel 27,ins, Security bldg, Chicago, tel 4735 M
Gray Ida, 1742 Judson av, student N U
Gray John Henry (Helen R Bl.ss wife), 1625 Hinman av, prof politcal and social science N U

Connor & McCann | Contractors and Builders TELEPHONE 191. Shop 1223 Oak Avenue.

Renting and Insurance Evanston and North Shore Property a Specialty.
E. A. Birch & Co.
SUITE 1314 ASHLAND BLK, CHICAGO
Real Estate. Law, Loans, Investments and Collections.
Evanston 804 Davis

Gray Mary B Mrs, 1124 Sheridan rd
Gray Winifred, 630 University pl, teacher N U school of oratory
Gray W A, 626 Hamlin, student academy
Gray William G (Annie wife), 914 Crain, teaming
Gray W T, 1511 Benson av, barber
Gray W W (Stella H wife), 1239½ Emerson, student G B I
Graunstadt A Ferdinand, 1929 Dewey av, student N U
Grebe Hamilton, 1468 Chicago av, with Washburn-Moen Co, Chicago
Green Belle Mrs, teacher Industrial school
Green Charles, 830 Madison
Green C W, 830 Madison, teaveling salesman Bell, Conrad & Co, 62-64 Michigan av, Chicago
Green E C (Olive wife), 2133 Sheridan rd, student academy
Green Frances, 830 Madison
Green George H, 1141 Judson av, with Gimbel & Sons, 172-174 Market, Chicago
Green Harvey R, 1141 Judson av, with S F Wilson & Co, 113-115 State, Chicago, tel 2589

Roscoe L. Wickes
Prescription Druggist.
Cor Davis St & Orring on Av & Cor Chicago Av & Dempster St

Green Joseph (Hattie wife), 1239 Leon pl, barber, 1309 Foster
Green Wilbur F, (Fannie wife), 1316 Judson av, dentist, rooms 3, 4 and 5 Rood bldg
Green W M (Lottie wife), 1015 Forest av, tel 434, mgr Edgemoor Iron Co, 516 Western Union bldg, Chicago, tel 392 Ex
Greenburg Emma, 1805 Hinman av, cook
Greenburg Wilhelmina, 1805 Hinman av, waitress
Greene Benjamin A (Nancy M wife), 1145 Benson av, pastor First Baptist Church
Greene Marian F, 1145 Benson av, student E T H S
Greene Ruth M, 1145 Benson av
Greenough Edward P (Emma wife), 1120 Church, with J B Chambers & Co, cor Clark and Madison, Chicago
Greenwood Inn, Benj Bayless, prop, 1404 Hinman av, tel 8
Greenquist Marie, 541 Hinman av, serv
Gregg Wm (Frances wife), 1616 Noyes, plumber Geo Key, 1564 Sherman av, tel 360
Gregory S O (Cora R wife), 1144 Maple av, bkpr, Chicago
Greiger Pauline, 605 Main, dressmaker
Greiner Philip Mrs (widow), 2049 Ridge av

C. T. Bartlett
Mason Contractor and Sewer Builder
Cor. Church St. and Benson Ave.

ISAAC R. HITT & CO. LOANS AND RENTING. | REAL ESTATE Chicago Office, 112 Dearborn St Evanston Office, 1605 Orrington

Grepe J S (R T wife), 1012 Lake Shore boul, tel 189, brass and iron foundry, 506 Carroll av, Chicago
Grey Charles F (Anna L wife), 1508 Forest av
Grey Ethel, 1508 Forest av
Grey Howard G (Lizzie T wife), 329 Lake, real estate, room 30, 70 LaSalle, Chicago, tel 5343 M
Gribs James (Mary wife), 1519 Greenwood, lab
Gridley Martin M (Ruth Farwell wife), 416 Lake, lawyer, 1001 Ashland blk, Chicago, tel 2360 M
Gridley Nelson C (Helen F wife), 1405 Hinman av, lawyer 1508 Marquette bldg, Chicago, tel 1476 M
Grier Dora L, 1105 Maple av
Grier James P (Jennie G wife), 1016 Lake, lawyer, 1017 Chamber of Commerce bldg, Chicago
Grier R J (Rose K wife), 1105 Maple av, chief clk Hoosac Tunnel Line, room 903, 315 Dearborn, Chicago
Grier R M Mrs, 1016 Lake
Griffen J Webb (Ella wife), 716 Monroe, with Troy Laundry Machine Co, Chicago

Ecole Française d'Evanston. ROOMS 18-20 ROOD BUILDING, EVANSTON. (Preparez-vous pour 1900.) | **Conversational Method Used.** Fall term begins Sept. 13, ends Dec. 20. Winter term begins Jan. 4, ends April 15. Classes for beginners and advanced pupils.

Griffin John (Cora wife), 1410 Dewey av, coachman
Griffin Joseph A (Angie C wife), 1922 Orrington av, lawyer, 811 Rookery bldg, Chicago, tel 1351 M
Griffin Madison (Louisa wife), 1426 W Railroad av, lab
Griffin Nancy Jane, 1426 W Railroad av
Griffith Elsie, 1226 Judson av
Griffith George F (Virginia F wife), 1226 Judson av
Griffith Jeannette M, 1226 Judson av, student E T H S
Griffith Newell S, 228 Greenwood, tel 70, with Cluett, Coon & Co, 188 Market, Chicago, tel 1706 M
Griffith Wanda, 228 Greenwood, tel 70
Griggs Alida Mrs, 1239 Chicago av
Griggs Florence M, 1118 Judson av
Griggs John (Susanna M wife), 1118 Judson av
Griggs Minnie R, 831 Gaffield pl, student E T H S
Griggs W W (Mary R wife), 831 Gaffield pl, managing agt Chicago Cottage Organ Co, 215 Wabash av, Chicago, 1644 M
Grimes Celia Mrs, 700 Main
Grimes James (Mary wife), 1519 Greenwood,

Connor & Arnold | HARDWARE AND HOUSE FURNISHING GOODS 605 and 607 Davis Street

Fred Peterson | Contractor and Builder, Telephone 347. 1102 BENSON AVE.

Grimes John, 1519 Greenwood, plumber
Grimes Mary, 1413 Sherman av
Griswold Clara C, 1805 Hinman av, tel 242
Griswold Edward Browning (Grace James wife), cor Asbury av and Crain
Griswold Edward L, 1805 Hinman av, clk
Griswold Edward P (Mary Browning wife), 1142 Ridge av, Griswold, Palmer & Co, wholesale cloaks, 197 Adams, Chicago, tel 2347 M
Griswold F E (Katherine wife), 1805 Hinman av, tel 242, mgr Dun Mercantile Agency, 163 Lasalle, Chicago, tel 277 Ex
Griswold Grace, 1142 Ridge av
Griswold Harold T, 1142 Ridge av
Griswold Maude M, 1142 Ridge av
Grob Edward, 1016 Ayars pl, provision market, 1945 Maple av, tel 337
Grob John, Railroad av and Keeney, rear, shoemaker
Grob & Co, grocery and meat market, 1945 Maple av, tel 337
Grobschmit Mat (Anna wife), 2005 Maple av, barber

GEO. B. DUNHAM, 18 Rood Bldg., Davis St., Evanston | FIRE INSURANCE, REAL ESTATE, LOANS, HOUSE RENTING.

Groenebaum Otto, 812 Ridge av, pastor St Nicholas Roman Catholic church
Groh Coney (Mary wife), 1913 Wesley av, salesman
Groh John (Catherine wife), 620 Railroad av, shoemaker with Peter Schimberg, 905 Chicago av
Grotz Andrew (Annie wife), 212 Asbury av, gardener
Groven Helen, Glencoe, dressmaker with Miss Hardy, 1572 Maple av
Groven J N (Bertha L wife), 1030 Chicago av, clk Illinois Trust and Savings bank, Chicago
Grover Caroline, 1033 Hinman av
Grover Chester, 1033 Hinman av, lawyer, Unity bldg, Chicago
Grover E E (Mamie wife), 2406 W Railroad av, teamster
Grover Frank R (Ella F wife), 1508 Sherman av, tel 55, lawyer, 79 Dearborn, tel 2148
Grover John (Helen wife), 1719 Orrington av, mason
Grover Katherine, 1033 Hinman av
Grover Louise, 1033 Hinman av
Grover Marguerite, 1333 Wesley av

DON E. WRIGHT, ELECTRICIAN, 921 Davis St. Telephone 307. Leave orders at Leffingwell's Drug Store

DAYTON BICYCLE | Davis Sewing Machine Co, Makers
Wabash, cor Randolph St,
Chicago.

Gruber S S Mrs, 560 Cook
Guerrier Beatrice, 825 Main
Guhl A C, 2018 Maple av, photographer E L Fowler
Guhl C (Mary wife), 2018 Maple av, gardener
Guhl Wm, 2018 Maple av, clk Larkin & Co, 808 Davis
Guilliams John R (Lola A wife), 2423 Harrison, lawyer C & N W Ry, 22 Fifth av, Chicago, tel 618 M
Guirsch Katie, 1628 Chicago av
Gunderson Bertha, 1005 Forest av, serv
Gunderson Gustav, Norwegian-Danish Theological school, student
Gunderson Matilda, 1210 Michigan av
Gunn Alexander H Mrs, 746 Hinman av
Gunn R G, 829 Forest av
Gunther Chas (Annie wife), cor Wesley av and Washington, city employe
Gunther Christ (Sophie wife), 1415 Crain, teamster Leonhardt Bros
Gunther John F (Lillian wife), 1010 Foster, saloonkeeper, Chicago
Guritz Wilhimine, 1317 Benson av
Gurney J T, Heck hall, student academy
Gurney Sarah Jane, 1930 Jackson av

Fire and Burglary Insurance. | GEO. B. DUNHAM,
18 Rood Bld'g.

Gurrie John, butcher, 611 Chicago av
Gurrie T J, 611 Chicago av, clk J Butler
Gurrie Thomas (Mary wife), 611 Chicago av, horseshoer
Gushwa Bella C Mrs, 806 Grove
Gushwa George G, 806 Grove, carriage maker
Gushwa Robert B, 806 Grove, electrician
Gustafson Christine, 1418 Forest av, serv
Gustafson Frank, Chicago, tailor, Jos F Piersen, 619 Davis
Gustafson Gerda, 2518 Ridge av, serv
Gustafson Ida, 1738 Chicago av, serv
Gustafson Ida, 1211 Hinman av, serv
Gustafson John, 1008 Davis, wks Nelson Bros laundry, 1010 Davis
Gustafson Leonard (Hattie wife), 2139 Ridge av, tab
Gustafson Olivia, 612 Keeney, dressmaker
Guthrie F L, 909 Foster, student G B I
Gutting Carrie, 633 Church, clk D Rosenberg
Guyer Richard N (Fannie wife), 832 Sherman av, special agent Travelers Insurance Co, Stock Exchange bldg, Chicago

CEREAL WINDSOR COFFEE is good for the children and good for you.
DELIGHTFUL BEVERAGE.
Your Grocer Sells It.

FOR SALE BY GARDNER READ 115 DEARBORN ST.
Evanston and North Shore Property
GOOD INVESTMENTS
INSURANCE. 609 DAVIS ST. TEL. 50. RENTING.
FOR SALE BY GARDNER READ 115 DEARBORN ST.

Guyer Richard N jr, 832 Sherman av, with C & N W Ry, Chicago
Gwynne Mary, 2103 Sherman av

HARDWARE AND TOOLS.
BUILDERS' HARDWARE.
618 DAVIS ST. J. C. Connor TELEPHONE 11.

HAAGENSON Andrew (Julia wife), 2049 Maple av, editor, 272 Grand avenue, Chicago,
Haagenson A R, 2049 Maple av, with Evanston Press Co
Haagenson Della, 2049 Maple av
Haagenson Lulu, 2049 Maple av, student E T H S
Haagsma Lucy, 1230 Chicago av
Haagsma Ysbrand B (Adda wife), 1230 Chicago av, auditor Deering Harvester Co, Chicago
Hack John (Mary wife), 1719 Lyons, stone mason
Hacker Henry F, 1335 Benson av, student E T H S
Hacker Herman C, 1012 Wesley av, clk Columbia bakery
Hacker John (C wife), 1012 Wesley av
Hacker Minnie E, 1012 Wesley av, dressmaking
Hacker R C (Lina wife), 1335 Benson av, real estate, ins and loans, 528 Davis, tel 203
Hackradt Charles, 629 Davis, mgr cigar store 616 Davis
Hadden Emma, 923 Hinman av, nurse
Hadden Kate, 707 Church
Hadley Ben, Hartzell and Reese, lab
Hadley Henry (Sarah wife), Hartzell and Reese, lab
Hadley John, Hartzell and Reese, signal tender N Evanston, C & N W Ry
Hadley Lawrence, Hartzell and Reese, lab
Hadley Richard (Anna wife), 1569 Florence av, cook
Haenich Mary Mrs (widow), 2635 E Railroad av,
Haertz Charles (Maggie wife), 615 Oakton av
Hagarty Kate Mrs, 930 Wesley av
Hagarty William H (Florence wife), 930 Wesley av, theatrical agency, 91 Dearborn, Chicago

Connor & Arnold | HARDWARE AND HOUSE FURNISHING GOODS
605 and 607 Davis Street

DAYTON BICYCLE | Davis Sewing Machine Co, Makers
Wabash, cor Randolph St,
Chicago.

Hagen Bertha, 1508 Hinman, serv
Hagen G (Anna wife), 910 Noyes, oil dealer
Hagen Joseph S (Tina wife) 1727 Benson av, plumber Chas Beck, 632 Davis
Hahn Frank W (Emma wife), 1719 Sherman av, pressman Evanston Press Co, tel 155
Hahn George H, 2518 Ridge av, electrician
Hahn J B, 1719 Sherman av, clk U S Express
Hahn James W (Jennie wife), 2518 Ridge av, clk cor Michigan and Monroe, Chicago
Hahn John F (Josephine wife), 1306 Ashland av, mgr J C Connor, 618 Davis, tel 11
Hahn Max (Anna wife), 1719 Sherman av
Hahn Max jr (Mary wife), 810 Monroe, salesman, 144 S Water, Chicago
Hahn Tony (Sarah wife), 906 Emerson, plumber
Hahn W J, 1719 Sherman av
Hahn Wm A, 1611 Sherman av, shoemaker and dealer
Haigh Adeline, 1422 Florence av, clk Deering Harvesting Co, Chicago

PRINDLE & CO. | REAL ESTATE
921 DAVIS STREET. | INSURANCE
MORTGAGE LOANS

Haigh Alice, 1501 Ashland av
Haigh Ben (Jennie wife), 1566 Sherman av, upholsterer Haigh & Haigh, 1566 Sherman av
Haigh Bert, 1501 Ashland av, clerk A S VanDeusen
Haigh Geo (Elizabeth wife), 1501 Ashland av, upholsterer
Haigh G A (Hattie wife), 1422 Florence av
Haigh Wm (Rose wife), 1317 Benson av, upholsterer
Haigh & Haigh, upholstering, 1566 Sherman av
Haight DeWitt C (Jennie wife), 2027 Harrison, clerk Chicago post-office
Haight William A (Florence wife), 2027 Harrison, clk C & N W Ry freight office, Fortieth, Chicago
Haile Chas E (Elsie C wife), 910 Asbury av, bkpr Lartz Wall Paper Co, 381-85 Wabash av, Chicago, tel 232 H
Haines Tina M, 715 Hinman av, teacher of piano and organ, room 15 Rood bldg
Hair Maude, Woman's hall, student N U
Halay John (Bridget wife), Darrow and Noyes, lab

C. T. Bartlett | Mason Contractor and Sewer Builder
Cor. Church St. and Benson Ave.

North Shore Supply Co
TEL. 180. 1576 SHERMAN AVE.
CARBONATED BEVERAGES
Made from *HYDROX*, a redistilled
AERATED TABLE WATER.

Halbe Otto (Margaret wife), 1129 Dewey av, gardener
Halberg August (Augusta wife), 1519 Lee, lab
Halbert Ella Mrs, matron Industrial school
Hale George S Mrs, 2114 Central
Hale John P, 2114 Central, painter
Hale Nellie Mrs, 1711 Hinman av
Hale William E (Nannie wife), 2538 W Railroad av, tinner, 825 Davis
Haley Elizabeth, 934 Custer av, dressmaker
Haley P, 946 Chicago av, clk D Power, 1030 Chicago av
Hall Abner (Lucinda wife, 1501 Dewey av, lab
Hall A G (Ida wife), 820 Lake, pastor Swedish Baptist church
Hall Albert H, 915 Hinman av, clk
Hall Catherine Mrs, 2104 Maple av
Hall Clare, 1919 Sherman av, student N U
Hall C C, 2104 Maple av, real estate, Chicago
Hall David C (Frances wife), 2602 Hartzell
Hall De Frias, 1603½ Orrington av

Geo. B. Dunham
18 ROOD BUILDING.
FIRE INSURANCE.
Losses Paid Promptly.

Hall Edward R (Jane B wife), 1729 Chicago av, vice president Lincoln National bank, Chicago, tel 603 N
Hall Eliza P, Woman's hall, student N U
Hall Ernest R (Jennie W wife), 1332 Hinman av, tel 544, Walter Baker Chocolate Co, 38 Lake, Chicago, tel 634 Ex
Hall Geo H (Mary wife), 707 Main, carp
Hall Harriet B Mrs, 1945 Maple av
Hall Jennie, 202 Greenwood
Hall Jennie, 2602 Hartzell, nurse
Hall James (Regina wife), cor E Railroad av and Central, meat market
Hall J J, 706 Madison, clk C & N W Ry, Chicago
Hall Lucelia E, 1569 Maple av, dressmaker
Hall R C (Grace E wife), 1139 Judson av. tel 215, Duck Brand Rubber Co, 252 Franklin, Chicago, 1734 M
Hall R F, Heck hall, student G B I
Hall Sadie, 2602 Hartzell, student N U
Hall T B (Mary wife), 1234 Sherman av, bkpr Jones & Laughlins, cor Canal and Lake, Chicago
Hall Vernon J (Sarah E wife), 1634 Orrington av, prof of analytical and sanitary chemistry N U Dental school, Chicago

EVANSTON OUTFITTING Co.,
906-8 CHURCH STREET.
BARGAINS IN
New and Second Hand
Stoves & Ranges.

ISAAC R. HITT & CO. LOANS AND RENTING. | REAL ESTATE Chicago Office, 112 Dearborn St Evanston Office, 1605 Orrington

Hall Walter J, 2602 Hartzell
Hallam Alice, 1468 Chicago av, with C & N W Ry, Chicago
Hallberg L G, (Florence Estey wife), 1407 Ridge av, architect, 1023 Chamber of Commerce bldg, Chicago
Haller F H, 628 Hamlin, student N U
Hallgren John (Latten wife), 714 Oakton, machinist
Hallier H C (Mary wife), 833 Oakton, teamster
Hallman Chas W (Mary wife), 705 Custer av, accountant
Hallman Clara, teacher Industrial school
Hallman Clara V, 705 Custer av
Hallman Edna A, 705 Custer av, student E T H S
Hallman Frank E, 705 Custer av, stockkeeper John G Miller, 176 Fifth av, Chicago
Hallman Ivan, 1910 Wesley av, painter
Hallstrom Albert, 619 Grove
Hallstrom Alexander H (Sarah wife), 1461½ Sherman av, letter carrier
Hallstrom Albert Edward, 619 Grove, clk C & N W Ry freight office, Chicago

Geo. B. Dunham, 18 ROOD BUILDING. | Real Estate Loans. HOUSE RENTING.

Hallstrom Amy, 619 Grove, laundress
Hallstrom Anna Mrs (widow), 619 Grove, laundress
Hallstrom H (Hedwig Eleonora wife), 619 Grove, tailor, 524 Davis
Halsey Cornelia, 1022 Benson av, teacher
Halsey C S Mrs, 1022 Benson av, teacher
Halsey Ed S, 1022 Benson av, electrician
Hamaker J G, 620 Foster, student N U
Hamilton Adelbert, 1330 Washington, lawyer, 125 Lasalle, Chicago
Hamilton Charlotte, 1807 Orrington av, student N U
Hamilton Katherine (widow), 1330 Washington
Hamilton R J, College dormitory, student N U
Hamilton W A, Avenue house, tel 16, 123 LaSalle, Chicago
Hamilton Wm J, 1621 Judson av, clk R L Wickes, 637 Davis, tel 24
Hamilton W L, 1134 Hinman av
Hamline Virginia M Mrs, 1722 Judson av
Hammers Susan Mrs, 633 Church
Hammet J Roy, 1519 Chicago av, student N U
Hammon Chas N (Jessie wife), 1007 Judson av, state agent Travelers Insurance Co, 1121 Chicago Stock Exchange bldg, Chicago, tel 2594

DON E. WRIGHT, ELECTRICIAN, 921 Davis St. Telephone 307. Leave orders at Leffingwell's Drug Store

Renting and Insurance Evanston and North Shore Property a Specialty. | E. A. Birch & Co. SUITE 1314 ASHLAND BLK, CHICAGO | Real Estate, Law, Loans, Investments and Collections. Evanston 804 Davis

Hammond Joseph (Annie wife), 554 Railroad av, with Evanston Elevator and Coal Co
Hammond W A Mrs, 235 Greenwood boul, tel 165
Hammond Wm L, 235 Greenwood boul, tel 165, with Phoenix Fire Insurance Co, Chicago
Hanchett John C, 1217 Grant, bkpr, 37 River, Chicago
Hanchett John J (Olivia J wife), 1217 Grant, land department C & N W Ry, Chicago
Hanchett Leila A, 1217 Grant, student E T H S
Hanchett Louise M, 1217 Grant
Hanchett Wm F, 1217 Grant, student E T H S
Hancock A, Heck hall, student G B I
Handford Alice E, 1236 Maple av
Handford Arthur W, 1236 Maple av
Handford John (Evelyn C wife), 1236 Maple av, credit mgr J T Ryerson & Son, Chicago
Handke A P (Frederika wife), 907 Washington, salesman Rumford Chemical Works, 6 Rush, Chicago
Handke Louise, 907 Washington

Roscoe L. Wickes | Prescription Druggist. Cor Davis St & Orrington Av & Cor Chicago Av & Dempster St

Handsaker Lester, 1837 Chicago av, student N U
Handy Frank W (Ella H wife), 583 Ingleside pl, architect, 1001-2 Teutonic bldg, Chicago
Handy Martha E, 583 Ingleside pl
Henegan Frank, 706 Madison, bill clk C M & St P Ry, Chicago
Hanegan Marshall P (Annie wife), 706 Madison
Hanford H J (Mamie wife), 1501 Maple av, railroad builder
Hanke Henry (Tina wife), 936 Chicago av, lunch room and bakery
Hanke John (Lena wife), rear 1118 Benson av, lab
Hankner Bertha, 1408 Benson av, cook
Hanlow Emma, 1722 Judson av, waitress
Hanley Katie, 1622 Forest av, nurse
Hanmer C F, 2049 Ridge av, student N U
Hanmer E J, 2049 Ridge av, student N U
Hanmer F J, 2049 Ridge av, student E T H S
Hanmer Mary F Miss, 2049 Ridge av
Hanmer William G (Fannie wife), 2049 Ridge av, evangelist
Hanmer William G jr, 2049 Ridge av
Hannan Charles S (Helen wife), 1031 Sheridan, tel 352, with J B Chambers & Co, Madison and Clark, Chicago

C. T. Bartlett | Mason Contractor and Sewer Builder Cor. Church St. and Benson Ave.

NORTH SHORE SUPPLY CO.
EXCLUSIVE DEALERS IN
The CONSUMERS COMPANY
Tel. 180. 1576 Sherman
PURE ICE
Made from Hydrox

Hannant Lucy, 535 Hinman av, serv
Hannly May, 1723 Ridge av, milliner
Hanrahan Nora, 1106 Church, serv
Hansen Albert, 2645 Sheridan rd, serv
Hansen Anna, 811 Clark,
Hansen Bessie, 365 Ridge av, serv
Hansen Christena, 1922 Orrington av, serv
Hansen Ellen, 530 Davis, dressmaker
Hansen Freida, 811 Clark, student N U
Hansen Frieda, 1414 Forest av, serv
Hansen Hanna, 831 Hinman av, serv
Hansen Jens P (Helen wife), 1121 Oak av, bricklayer
Hansen John, Norwegian-Danish Theological school, student
Hansen John, 1920 Wesley av
Hansen John (Sadie wife), 1721 Darrow av carp
Hansen Laura, 318 Dempster, serv
Hansen Lizzie Mrs, 814 Foster
Hansen Martin (Lulu wife), 1918 Wesley av, plumber
Hansen Nicoline, 530 Davis, seamstress

Ecole Française d'Evanston.
ROOMS 18-20 ROOD BUILDING, EVANSTON.
(Preparez-vous pour 1900.)
Conversational Method Used.
Fall term begins Sept. 13, ends Dec. 20.
Winter term begins Jan. 4. ends April 15.
Classes for beginners and advanced pupils

Hansen N M, Norwegian-Danish Theological bldg, student
Hansen Oliver (Emma wife), 1308 Greenleaf, clk Randlev & Co
Hansen Peter, 1430 Hinman av, coachman
Hansen Simon (Ellen wife), 811 Clark, boarding house
Hansen Tena, 1632 Ridge av, serv
Hanson August T, 1914 Colfax
Hanson Berniedena, 910 Gaffield pl, serv
Hanson C Herman, 1914 Colfax, newsdealer, corner N W Railroad and Central, tel 308
Hanson Celia, 2526 Hartzell, serv
Hanson Chas H (Emma wife), 1914 Colfax, city employe
Hanson Chris, 1624 Maple, clk J J Smith, 1624 Maple av
Hanson Enje M (widow), 1006 Emerson, laundress
Hanson Hans (Clara wife), 1016 Florence, moulder
Hanson Henry, college dormitory, student N U
Hanson John (Anna wife), 1601 Grove, manufacturer, Aldine Mfg Co, 1565 Sherman av
Hanson John N, 1914 Colfax, with C & N W Ry, Chicago
Hanson Joseph, 2012 Harrison, with Western Electric Co, 227 Clinton, Chicago

Connor & Arnold
HARDWARE AND HOUSE FURNISHING GOODS
605 and 607 Davis Street

Fred Peterson | Contractor and Builder, Telephone 347. 1102 BENSON AVE.

Hanson Karen, 502 Davis, cook
Hanson Lars (Augusta wife), 2012 Harrison, with Western Electric Co, 227 S Clinton
Hanson Neils, 1602 Ashland av, student N U
Hanson Wm P, 1914 Colfax, chief clk E J & E Ry, 1214 Monadnock bldg, Chicago
Happner Wm (Margaret wife), 2206 Railroad av, teamster
Haradon Harriet, 1203 Benson av, artist
Harbert Arthur, 1412 Judson av, tel 160, lawyer, 112 Hartford bldg, Chicago, 873 M
Harbert A A Mrs, 1412 Judson av, tel 160
Harbert Boynton B Miss, 1412 Judson av, tel 160
Harbert C H (Henrietta S wife), 415 Greenwood boul, cash W T Rickards & Co. bankers, 111-113 Monroe, Chicago
Harbert Corinne B, 1412 Judson av, tel 160
Harbert W C, 1027 Davis, asst supt Metropolitan Life Ins Co, Halsted and North av, Chicago
Harbert Wm S (Elizabeth B wife), 1412 Judson av, tel 160, lawyer, 112 Hartford bldg, Chicago, tel 873 M

Geo. H. Crain | REAL ESTATE, LOANS AND INSURANCE. 607 MAIN ST., EVANSTON

Hard J V, 2131 Sherman av, student academy
Hard W H, 2131 Sherman av, student N U
Harden Sarah, 1807 Orrington av, student N U
Hardie George F (Belle W wife), 911 Hinman av, teller Merchants' Loan and Trust Co, Chicago
Hardie William T (Mary E wife), 904 Judson av, with Thompson & Taylor Spice Co, cor Michigan av and Lake, Chicago
Hardin Geraldine, 227 Dempster
Hardin Gertrude, 227 Dempster
Hardin I N (Gertrude H wife), 227 Dempster
Hardin John H, 227 Dempster, with F A Hardy & Co, 131-137 Wabash av, Chicago
Hardin Rex H, 227 Dempster, student E T H S
Harding Alice, 815 Davis, cashier Blackler's market
Harding A H Mrs (widow), 813 Davis, nurse
Harding A J (Eliza H wife), 1812 Chicago av, tel 332, ins, 337 Rialto bldg, Chicago, tel 1250 M
Harding Dwight S, 1812 Chicago av, tel 332, student N U
Harding John C, 1812 Chicago av, tel 333, ins

Connor & McCann | Contractors and Builders TELEPHONE 191. Shop 1223 Oak Avenue.

DAYTON BICYCLE | Davis Sewing Machine Co, Makers Wabash, cor Randolph St, Chicago.

Harding L E (Belle G wife), 1002 Lake, tel 338, lawyer, 803 N Y Life bldg, Chicago, tel 1158 M
Harding P D (Mary E wife), 1614 Chicago av, tel 260, physician, 602 Davis
Harding William, prop Club Livery, rear Avenue house
Harding's Livery and Boarding Stable, Wm Harding, prop, rear Avenue house
Hardman Frank, 1553 Maple av, with Standard Sewing Machine Co, Chicago
Hardy & Lane, 1430 Benson av, contractors
Hardy Arthur, 1430 Benson av, carp
Hardy Effie, 1430 Benson av
Hardy Emma, 1430 Benson av, dressmaker, 1572 Maple av
Hardy Francis A (Mary P wife), 1214 Ridge av, tel 201, wholesale optician, Silversmith bldg, Chicago, tel 3914
Hardy H Mrs, 1430 Benson av
Hardy Silas, 1430 Benson av, student E T H S
Hardy S A, 1430 Benson av, contractor
Hargreaves A W (Katharine wife), 2147 Dewey av. upholsterer

Fire and Burglary Insurance. | GEO. B. DUNHAM, 18 Rood Bld'g.

Hargreaves F B (Mary wife), 1629 Oak av, physician
Hargreaves F M, 1629 Oak av, clk C & N W Ry, Chicago
Hargreaves George (Lily wife), 2142 Dewey av, fireman
Hargreaves John (Martha wife), 1616 Noyes, upholsterer and cabinetmaker, 1627 Orrington av
Hargreaves L J (Nellie), 1110 Florence av, carp
Hargreaves Mary E, 1629 Oak av
Hargreaves Richard (Mary wife), 2115 Maple av, painter
Harloff Adolph (Sophia wife), 1517 Lake. lab
Harloff Alfred, 1422 Greenwood, clk L H Hatley
Harloff Fred M (Mary wife), 1409 Greenleaf, grocery store
Harloff Henry (Sophie wife), 1420 Greenwood, carpet cleaning
Harloff John (Louisa wife), 1426 Ashland av, bricklayer
Harloff Louis J, 1420 Greenwood, cigarmaker
Harms Carl (Anna wife), 1510 Main, fireman South Evanston fire station, tel 90
Harms Christ (Martha wife), 1719 Lyons, teamster
Harms John (Fredericka wife), 1102 Asbury av, lab
Harms Wm, 1615 Greenwood, lab
Harold John, 1409 Hinman av, coachman

The McMullen Woven Wire Fence Co. 114-190 North Market St., CHICAGO | Fence your Lawn or Back Yard with it. Your carpenter will build it.

Conservative Investments Care of Property A Specialty.

GARDNER READ

Real Estate, Mortgages Renting, Insurance, 609 Davis Street. Telephone 50.

Harper Henry (Ella wife), 928 Ridge ct, salesman Mathews & Co, Champlain bldg, Chicago
Harper Malcolm C, 725 Emerson, lawyer, 601 Unity bldg, Chicago, tel 3684 M
Harper R, 733 Foster, student N U
Harper Wm Hudson (Grace C wife), 1224 Sheridan rd, tel 423, Sunday editor Inter-Ocean, Chicago, tel 1905
Harpham E L (Helen wife), 1014 Maple av, lawyer, 409 Ashland blk, Chicago, 981 M
Harrer Barbara, 929 Sherman av
Harrer Katherine Mrs, 929 Sherman av
Harrer Chas (Emma wife), 539 Chicago av, groceries and meats
Harris & Dixon, 1017 Davis, carriage works
Harris Florence, 811 Clark, student N U
Harris F L (Mary wife), 1019 Emerson, blacksmith
Harris H H, Heck hall, student G B I
Harris Jesse, 701 Custer av, electrician
Harris Mary, 614 Church, tel 516
Harris Winnifred, 811 Clark, student N U

QUINLAN & TYSON, TELEPHONE 354.

REAL ESTATE, LOANS AND INSURANCE. 522 Davis Street.

Harris W L Mrs (widow), 614 Church, tel 516
Harris W M, 1554 Asbury av, tel 244, cashier N Y Life Ins Co, 310 N Y Life bldg, Chicago, tel Express 470
Harrison Carl, 1020 Davis, tel 54
Harrison Esther, 1020 Davis, tel 54
Harrison Samuel (Nana wife), 1020 Davis, tel 54, chief fire department, tel 193
Harriss Cameron, 2672 Stewart av, jeweler, Champlain bldg, Chicago
Harriss Chas O (Katie wife), 2672 Stewart av, Criminal Court bldg, Chicago
Harriss Lucy, 2672 Stewart av
Harrower Lillie M, 1811 Wesley av
Harrower Walter (Sarah wife), 1840 Ashland av
Harrower Wm T (Elizabeth wife), 1840 Ashland av, tea and coffee dealer
Hart Charles, 1306 Sherman av, lawyer, Chicago
Hart Elsie Mrs (widow), 2236 Orrington av, housekeeper
Hart E D Mrs, 2013 Maple av

Connor & Arnold | HARDWARE AND HOUSE FURNISHING GOODS 605 and 607 Davis Street

DAYTON BICYCLE | Davis Sewing Machine Co, Makers
Wabash, cor Randolph St,
Chicago.

Hart Laura E, 2013 Maple av
Hart S P, 825 Foster, student N U
Hart T Van Horn, 1930 Sherman av, student N U
Hartman Eugene M (Jennie J wife), 711 Oakton, justice of the peace, 750 Chicago av;151 S Clark, Chicago, room 5, tel 1860 M.
Hartman I L (Mary wife), 709 Oakton av, fireman
Hartman Moses (Annie wife), 1411 Grove, cigar mfr
Hartnett Kate, 1004 Greenwood, serv
Hartray Frank, 2043 Sherman av
Hartray George W, 2043 Sherman av
Hartray James (Mary wife), 2043 Sherman av
Hartray J P, 2043 Sherman av, with W C Fargo & Co, Chicago
Hartray W C, 2043 Sherman av, student Kent College of Law
Hartry James Mrs (widow), 825 Emerson
Hartshorn Grace E, 938 Ridge av
Hartshorn J W (R wife), 938 Ridge av, special agt American Express Co, Chicago
Hartson Arthur, 4802 Wabash av, Chicago, clk Why, 812 Davis
Hartwell Herbert (Lillie wife), 749 Custer

PRINDLE & CO. | REAL ESTATE
921 DAVIS STREET. | INSURANCE
MORTGAGE LOANS.

Harvey Ada A, 828 Sherman av, student E T H S
Harvey Chas A (Jeanette wife), 1509 Wesley av, insurance
Harvey Clara M, 1810 Ashland av, teacher Prescott school, Chicago
Harvey E L D Mrs, 1810 Ashland av, writer
Harvey Georgiana, 1810 Ashland av
Harvey George L (Mabel S wife), 1462 Oak av, architect, 115 Monroe, Chicago
Harvey I L (Sarah wife), 817 Chicago av, livery and boarding stable, 912–916 Chicago av, tel 163
Harvey James D (Minnie wife), 2505 Hartzell, real estate and insurance
Harvey Maud Clare, 1810 Ashland av
Harvey Wm (Lizzie wife), 531 Chicago av, machinist
Haskamp Anthony, 2607 Ridge av
Haskamp Katie, 2607 Ridge av
Haskamp Lizzie, 2607 Ridge av,
Haskamp Nichols (Carrie wife,) 2614 Ridge av, gardener
Haskell William (Susie wife), 809 Sherman av, artist, Chicago
Haskin Charles G (Helen A wife), 365 Ridge av, tel 126, mining

C. T. Bartlett | Mason Contractor and Sewer Builder
Cor. Church St. and Benson Ave.

North Shore Supply Co
TEL. 180. 1576 SHERMAN AVE.
CARBONATED BEVERAGES
Made from *HYDROX*, a redistilled
AERATED TABLE WATER.

Haskin Helen, 365 Ridge av, tel 126
Haskin Lesley, 365 Ridge av, tel 126
Haskins A S (Elizabeth wife), 2413 Central, pastor Central Street Methodist Episcopal church
Hasley Jas A (Jennie wife), 606 Railroad av, gardener
Hastings Alfred, 1232 Forest av, with N Y Life Insurance Co, Chicago, tel 470 M Ex
Hatch Bessie, 1817 Asbury av
Hatch B S (Sarah E wife), 1817 Asbury av, contracting agent, 176 Randolph, Chicago
Hatch Eleanor, 1817 Asbury av
Hatfield Elizabeth A Mrs (widow), 1815 Chicago av
Hatfield Henry R, 1815 Chicago av
Hatfield James T (Maud wife), 1815 Chicago av, prof of German NU
Hathaway Carrie, 1245 Chicago av, clerk H F Olmsted & Co, 610 Davis
Hathaway Chas H, 817 Forest av, bkpr Union National bank, Chicago
Hathaway Elizabeth, 817 Forest av

Geo. B. Dunham
18 ROOD BUILDING.
FIRE INSURANCE.
Losses Paid Promptly.

Hathaway E A Mrs, 836 Benson av
Hathaway Frank A (Jennie L wife), 823 Main, bkpr Union National bank, Chicago
Hathaway Jasper E (Adelia wife), 803 Greenleaf, bkpr Marquette bldg, Chicago, suite 325
Hathaway Marion N, 817 Forest av
Hathaway W F, 836 Benson av, U S School Furniture Co, Chicago
Hatley L H (Margaret wife), 1320 Ashland av, grocer, 1422 Ashland av
Hatley Mabel A, 1613 Greenwood
Hatley V H (Lovina M wife), 1613 Greenwood, hay dealer
Haug Fred, W Railroad av, bet Harrison and Lincoln, driver S J Betts, 2548 W Railroad av
Haug Jacob (Caroline wife), 2624 Prairie av, carp
Haugan Paul (Emma wife), 1552 Wesley av, pastor Norwegian-Danish M E church
Haupt E, Greenwood inn, tel 8
Haupt Herman jr, Greenwood inn, tel 8, prof of science Winchell academy; mining engineer, chemist metallurgical expert, 301 Reaper blk, 99 Washington, Chicago

EVANSTON OUTFITTING Co.,
906-8 CHURCH STREET.
BARGAINS IN
New and Second Hand
Stoves & Ranges.

ISAAC R. HITT & CO. | REAL ESTATE
LOANS AND RENTING. | Chicago Office, 112 Dearborn St
Evanston Office, 1605 Orrington

Hausen Nicholas (Gertrude wife), 2151 Ridge av, railroad employe
Hausen Samuel E (Katie wife), 2151 Ridge av, lab
Haut Charles (Anna wife), 2114 Asbury av, plastering contractor
Havener David F, 1619 Sherman av, barber
Haven school, cor Church and Sherman av
Hawes Margaret (widow), 1574 Asbury av
Hawk Pearl, 813 Foster, student E T H S
Hawkins August (Hildegard wife), 1203 Lee, teamster
Hawkins A H (Della wife), 726 Washington, traveling salesman
Hawkins Fred (Minnie wife), 1310 Ashland av, clk George Taylor, 530 Davis
Hawkins John, 704 Washington, with South Evanston Steam laundry
Hawkinson Annie, 2423 Harrison
Hawkinson August (Hildegard wife), 1203 Lee, lawngrader
Hawks T H (S McC wife), 1720 Asbury av, auditor Standard Oil Co, 5 Wabash av, Chicago
Hawley Erskine M (Lizzie wife), 833 Sherman av, station agt South Evanston station, C M & St P Ry

Geo. B. Dunham, | Real Estate Loans.
18 ROOD BUILDING. | HOUSE RENTING.

Hawley Louis W, 833 Sherman av
Hawley Sheldon S (Sarah wife), 1822 Sherman av
Hawthorne Fred, 1006 Church, tel 275, driver Ravinia dairy
Hawthorne W C (Belle wife), 1006 Church, tel 275, prop Ravinia dairy
Hawxhurst James M (Elizabeth Crawford wife), 1212 Judson av, tel 104, mgr Bradbury Piano Co, 255-257 Wabash av, Chicago, tel 771 H
Hayden Agnes E, 1205 Hinman av
Hayden Michael (Bridget wife), 1128 Sherman av, gateman
Hayden Ralph W, 1205 Hinman av, student Princeton college
Hayden Thomas J (Mary wife), 818 Warren
Hayden William (Julia F wife), 1205 Hinman av, Thomas & Hayden, 209 Market, Chicago
Hayes Charles F, 1640 Chicago av, real estate, 115 Dearborn, Chicago
Hayes Cornelius M, 820 Church, horseshoer
Hayes D A (Hester wife), 718 Emerson, professor G B I
Hayes Jas (Abbie wife), 906 Ridge av, importer, Tremont house, Chicago

DON E. WRIGHT, ELECTRICIAN,
921 Davis St. Telephone 307. Leave orders at Leffingwell's Drug Store

Renting and Insurance Evanston and North Shore Property a Specialty. | E. A. Birch & Co. SUITE 1314 ASHLAND BLK, CHICAGO | Real Estate, Law, Loans, Investments and Collections. Evanston 804 Davis

Hayes James, 1514 Ridge av, coachman
Hayes Josie, 1229 Judson av, serv
Hayes Julia, Woman's hall, serv
Hayes Kate Mrs, 1509 Ridge av, cook
Hayes Lawrence, 1331 Forest av, coachman
Hayes Margaret, 820 Church
Hayes Mary, 820 Church
Hayes Michael, 816 Church, clk D Rosenberg
Hayes Nora, Woman's hall, serv
Hayes Patrick (Bridget wife), 816 Church, patrolman
Hayes Stephen (Anna wife), 904 Foster, plasterer
Hayes Thos Mrs (widow), 820 Church
Haywood Margaret (widow), 1572 Ridge av, housekeeper
Hazard A C, 903 Madison, agent Bremner's bakery, Chicago
Hazen F A, flat E Rood bldg, organist
Hazen Hannah Mrs (widow), flat E Rood bldg
Hazlehurst Andrew (Rachel wife), 1308 Maple av, tel 358, Board of Trade, Rialto bldg, Chicago
Hazzard Charles (Theodora wife), 1403 Benson av, with Dr Still (Osteopath), Masonic temple, Chicago

Roscoe L. Wickes | Prescription Druggist. Cor Davis St & Orrington Av & Cor Chicago Av & Dempster St

Healey Bridget, 1560 Asbury av, serv
Heaps Edith, 1807 Orrington av, student N U
Heaters Lucy Mrs, 1615 Lake
Heathcock J L, 1320 Grove, student N U
Hebbard Geo S (Lillie wife), 714 Oakton
Hebbard Katherine, 1914 Orrington av
Hebbard M L Mrs, 1914 Orrington av
Hebbe Amelia, Woman's hall, student N U
Hebblethwaite J L (Anna wife), 907 Lake, tel 57, undertaker, 1610 Maple av, tel 130
Hebson George (Catharine wife), 1007 Wesley av, bricklayer
Hebson Joseph (Annie wife) 919 Ridge ct, stonemason
Hebson Samuel, 919 Ridge ct, bricklayer
Heck Hall, University Campus, dormitory G B I
Heckner Amanda, 1025 Emerson
Heckner Lizzie A, 633 Church, dressmaker
Hedblom Fred W (Carrie wife), 912 Crain, metal works, 601 Main
Hedden Emma, 1420 Maple av
HEDDEN H D (Anna wife), 1420 Maple av, grocer, 813 Davis, tel 259

C. T. Bartlett | Mason Contractor and Sewer Builder Cor. Church St. and Benson Ave.

NORTH SHORE SUPPLY CO.
EXCLUSIVE DEALERS IN
The CONSUMERS COMPANY
Tel. 180. 1576 Sherman
PURE ICE
Made from Hydrox

Hedden J H, 1420 Maple av, elk H D Hedden, 813 Davis
Hedden Wm G (Katherine wife), 820 Davis, bkpr H D Hedden, 813 Davis
Hedenvall Joseph, 632 N Rockwell, Chicago, elk Why
Hedlund Hannah, 1315 Davis, serv
Hedstrom Charles, 1000 Chicago av, wks brick yard
Heerens Alfred (Margaret wife), 1719 Benson av, janitor Orrington Lunt library
Heermans B M, 1216 Judson av
Heermans T W (Charlotte M wife), 1216 Judson av, with Standard Elevator and Mfg Co, 550 W Fifteenth, Chicago, tel 296 Ca .al
Heffron Kate, 1021 Grove, serv
Heflin A T (Catharine wife), 817 Hamlin
Heflin Ida J, 817 Hamlin
Heil C F, 1960 Sheridan rd, student N U
Heiness Bertha, 1931 Orrington av, serv
Heister Inga, 1214 Ridge av, serv
Helander Anthony (Tillie wife), 1934 Maple av, carp
Helander Helen, 1038 Sherman av

Ecole Française d'Evanston.
ROOMS 18-20 ROOD BUILDING, EVANSTON.
(Preparez-vous pour 1900.)
Conversational Method Used.
Fall term begins Sept. 13, ends Dec. 20.
Winter term begins Jan. 4, ends April 15.
Classes for beginners and advanced pupils

Helander Millie, 1738 Chicago av, serv
Helander Peter (Anna wife), 1038 Sherman av, carp and cabinet maker, 823 Davis
Helander Will, 1038 Sherman av, with C & N W Ry, Chicago
Heldt Louise, 1017 Davis, dressmaker
Helgesen Anna H, 709 Foster, serv
Helgeson Emma, 1110 Ayars pl, serv
Hellgren Emil (Hilda wife), 1928 Wesley av, carp
Hellstrom Klaus (Eva wife), 2514 Evanston av, with Earl & Wilson, 270 Fifth av, Chicago
Helm Bertha, 731 Foster, student E T H S
Helm John William (Grace E wife), 1323 Judson av, auditor West Chicago Street Ry, 89 Washington, Chicago
Helm N J Mrs (widow), 731 Foster
Hemenway Henry B (Victoria wife), 1744 Chicago av, tel 183, physician and surgeon
Hempel Amanda, 1462 Ridge av, cook
Hempstead Mary Mrs (widow), 1572 Asbury av
Hempstead Mary, 1572 Asbury av

Connor & Arnold
HARDWARE AND HOUSE FURNISHING GOODS
605 and 607 Davis Street

Fred Peterson | Contractor and Builder, Telephone 347. 1102 BENSON AVE.

Hempstead W G (E L wife), 1833 Asbury av, real estate, 94 Washington, Chicago
Henderson Christ (Mattie wife), 1514 Ashland av
Henderson Edward G (Emily wife), 2703 Sheridan rd
Henderson James (Ellen wife), 1609 Noyes, express
Henderson James T (Grace wife), 1007 Sherman av, brakeman C M & St P Ry
Henderson L D (J wife), 1414 Hinman av, tel 46, dentist, 600 Davis
Henderson Nellie, 1609 Noyes
Henderson Ralph (Mildred wife), 719 Washington, merchandise broker
Henderson W H, 808 Dempster, drug clk
Hendrich John (Mary wife), 536 Wesley av
Hendricks Charles (C wife), 1021 Ashland av
Hendricks Dora, 1019 Hinman av, serv
Hendricks Thomas (Margaret wife), 1128 Maple, tuck pointer
Hendrickson Arthur C, 522 Forest av, architectural draughtsman
Hendrickson Carl, 522 Forest av, student
Hendrickson Carl (Olga wife), 1514 Ashland av, clk J C Connor

Geo. H. Crain | REAL ESTATE, LOANS AND INSURANCE. 607 MAIN ST., EVANSTON

Hendrickson Gottfried (Mary wife), 1316 Washington, carp
Hendrickson Rena, 512 Lake
Hendrix Wilbur F (Mary S wife), 615 Lake, lawyer, Chamber of Commerce, Chicago,
Henley Kate, 1625 Ashland av, serv
Henley Liza, 1217 Chicago av, serv
Hennig F J (Sophie wife), 1930 Asbury av, lab
Henning Charles, 935 Hinman av, teamster
Henning Fred (Mary wife), 1021 Florence, bricklayer
Henrechs Fred (Louisa wife), 1736 Darrow av, lab
Henrechs John (Mary wife), 1736 Darrow av, teamster
Henrie George (Etta wife), 540 Custer av, supt Globe Machine Co
Hensel Ida, 1565 Sherman av,
Hensel J G, 2126 Orrington av, gas inspector, Chicago
Henson Olga, 526 Greenwood boul
Hepner William (Margaret wife), 2206 W Railroad av, teaming and tree planting
Heppner John (Lena wife), 1521 Crain, carp
Herbert Ada Mrs, 1500 Ashland av

Connor & McCann | Contractors and Builders TELEPHONE 191. Shop 1228 Oak Avenue.

DAYTON BICYCLE | Davis Sewing Machine Co, Makers Wabash, cor Randolph St, Chicago.

Herbert Benj B (Mary E), 2415 Hartzell, journalist, 327 Dearborn, Chicago, tel 172 Harrison
Herbert Ben S, 2415 Hartzell, student E T H S
HERBERT W E, 2415 Hartzell, dentist, 810 Davis
Herff Frank, 1312 Mulford, gardener
Herff Mathew (Mary wife), 1312 Mulford, gardener
Hermanson Anna, 1427 Chicago av
Hermanson Chas (Hilda wife), Foster and Isabella
Hermanson Sofia, 2514 Harrison, serv
Hermes John (Catherine wife), 727 Madison, carp and contractor
Hermes Margaret, 727 Madison, gen'l delivery clk postoffice
Hermes Maria, 727 Madison
Hernstrom Sam (Clara wife), 2026 Railroad av, tailor
Herrind George H (Mary wife), 1509 Forest av, contractor
Hershdorff Charles, 743 Byron av, Chicago, candymaker, 800–802 Davis
Hertle Louis (Ada wife), 1622 Ridge av, mgr notion dpt Marshall Field, wholesale, La Salle and Adams, Chicago
Heslet Cora Mrs (widow), 731 Foster

TURNER BROS. & CO, COAL AND FEED. | HAY, GRAIN AND FLOUR. 1001 Davis St. Tel. 436. 802 Dempster St., Tel 325.

Hess Anna, 1221 Davis, serv
Hess Annie, 803 Davis
Hess Daniel W (Adelaide wife), 1614 Oak av, mgr shipping dept Fairbanks, Morse & Co, cor Franklin and Monroe, Chicago, tel Ex 498 and 499
Hess Grace, 1213 Maple av
Hess Hannah Mrs (widow), 803 Davis, furnished rooms
Hess J F (Flossie wife), 1724 Sherman, clk D Rosenberg, 828 Davis
Hess Mary, 803 Davis
Hess Minnie S Mrs (widow), 1431 Benson av
Hess Sophia, 803 Davis, serv
Hess W D, 1332 Hinman av, tel 544, with J B Clow & Son, cor Franklin and Lake, Chicago, tel 848 M
Heston George L (Lizzie wife), 521 Benson av, fireman C M & St P
Hettekemer Alfred (Mary wife), 815 Grove, butcher
Heuck August (Wilhemina wife), 1711 Emerson
Heuck August jr, 1711 Emerson, blacksmith Globe Machine Co
Heuck H W, 1711 Emerson, carp Globe Machine Co
Heuck Johannah, 1711 Emerson
Hewitt John L (Nora wife), Central near Orrington av, lab

The McMullen Woven Wire Fence Co. 114-120 North Market St., CHICAGO | Fence your Lawn or Back Yard with it. Your carpenter will build it.

Conservative Investments Care of Property A Specialty.

GARDNER READ

Real Estate, Mortgages Renting, Insurance, 609 Davis Street. Telephone 50.

Hexter Fannie, Woman's hall, student N U
Heywood F S (Lucretia wife), 1315 Chicago av, prin Lincoln school, Chicago
Hibbard George (Maggie wife), 908 Grove, lab
Hibbeler Conrad (Ernestine wife), 1108 Washington, cigarmaker
Hibben James (Julia S wife), 938 Benson av, lawyer, new Journal bldg, Chicago
Hickman Sarah E, 1324 Forest
Hicks Aimee, 1243 Chicago
Hicks G C (Harriet wife) 1243 Chicago, dealer in farmers' supplies, 190 E Kinzie, Chicago
Hicks Geo H, 817 Davis, carp and joiner
Hicks Geo W (Addie wife), 810 Church, carp
Hicks John, 806 Grant, painter
Hicks Lottie, 1243 Chicago av
Hiebner Frank (F wife), 1421 Dewey av, teamster
Higgins L R (Eva wife), 2036 Sherman av, instructor N U
Higginson John, 817 Hinman av, coachman
Higginson Kennedy, 1609 Noyes, Henderson & Higginson, express, 1568 Sherman av

QUINLAN & TYSON, TELEPHONE 354.

REAL ESTATE, LOANS AND INSURANCE. 522 Davis Street.

Higgs Lennie (Blanche wife), 923 Ridge ct, dancing teacher
Higley Ruby, 1945 Maple
Hildebrand Conrad, 605 Main
Hildebrand John H, 605 Main, barber, 607 Main
Hildenbrand Miss, 1239½ Emerson, dressmaker
Hilderbrand John, 607 Main, barber
Hildreth Leslie E (Martha W wife), 1228 Judson av, tel 252, supt agencies Hartford Fire Ins Co, Chicago
Hill A W, 807 Davis, clk Blackler's market
Hill Cora M, 1325 Benson av, asst librarian Public library
Hill E S, 1325 Benson av, cashier Joy, Morton & Co, Chicago
Hill-Garwood Drug and Candy Co, (Howard Hill and W C Garwood), 800-802 Davis, tel 192
Hill David Arthur, 1021 Greenwood, Hill & Smith, gents' furnishing goods, Chicago
Hill David K (Mary E wife), 1021 Greenwood
Hill Ezra N Mrs, 1014 Greenwood
Hill H B, (Mary wife), 1325 Benson av, real estate, 122 Randolph, Chicago

Connor & Arnold

HARDWARE AND HOUSE FURNISHING GOODS 605 and 607 Davis Street

DAYTON BICYCLE | Davis Sewing Machine Co, Makers
Wabash, cor Randolph St,
Chicago.

Hill Howard (Anna G wife), 1102 Grove, tel 519, pres Hill-Garwood Drug and Candy Co, 800-802 Davis, tel 192
Hill James P (Helen M wife), 1822 Darrow av, letter carrier
Hill Louise D, 1325 Benson av, teacher
Hill Matthew, 831 Foster
Hillard Charles W, 1107 Michigan av, tel 547, treas C & E I R R, 355 Dearborn, Chicago, tel 383 Ex
Hiller B H(Sarah wife), 1110 Sherman av, engineer C M & St P Ry,
Hiller Gustave, 1805 Benson av
Hillis C E, Heck hall, student G B I
Hills Cordelia M, 1042 Michigan av
Hills E O Mrs, 1042 Michigan av
Hills Frank C (Julia A wife), 839 Michigan av, real estate, 30 Portland blk, Chicago
Hills W E (Annie M wife), 1046 Michigan av, Merchants Publishing Co, 35 S Clark, Chicago
Hilmer W C (Emma wife), 1945 Maple av, student academy
Hilseth David, 704 Washington, with South Evanston Steam laundry

PRINDLE & CO. | REAL ESTATE
921 DAVIS STREET. | INSURANCE
MORTGAGE LOANS.

Hilseth Ingleborg, 329 Lake, serv
Hilton Jessie Brown Mrs, 1329 Benson av, lecturer
Hilton Marguerite, 1329 Benson av, student academy
Hinchliff Fred M, 2418 Park pl, student E T H S
Hinchliff George (Minnie M wife), 2418 Park pl, mason contractor, 159 Lasalle, Chicago, tel 2800 M
Hinckley O W (Ida E wife), 1602 Ashland av, mgr White Rock Mineral Spring Co, 570 Loomis, Chicago, tel 212 Canal
Hines Nannie M, 1704 Chicago av, principal Hinman av school
Hinkle Abbie A, 1039 Maple av, tel 408, physician and surgeon, Hoyt bldg, tel 142
Hinkle Elizabeth T Mrs (widow), 1039 Maple av
Hinkle Maria R, 1039 Maple av
Hinks Harry Mrs, 1038 Custer, groceries
Hinks John (Julia wife), 1913 Wesley av, lab
Hinks May, 1038 Custer
Hinks Nellie, 1038 Custer
Hinsdale Benjamin S, 1719 Asbury av
Hinsdale Grace, 1713 Asbury av

C. T. Bartlett | Mason Contractor and Sewer Builder
Cor. Church St. and Benson Ave.

North Shore Supply Co
TEL. 180. 1576 SHERMAN AVE.
CARBONATED BEVERAGES
Made from *HYDROX*, a redistilled
AERATED TABLE WATER.

Hinsdale H K Mrs, 1713 Asbury av
Hinsdale H W (Eliza J wife), 1719 Asbury av, mgr Chamber of Commerce safety vaults, Chicago
Hinsdale W R (Augusta wife), 2125 Sherman av, mgr Amberg Granite Co, Chicago
Hintemeister Julia, 1231 Asbury av, governess
Hinze Elma, 1822 Sherman av
Hinze Hulda, cor Lake and Fowler av
Hinze Wm, cor Lake and Fowler av, gardener
Hirner Louise, matron industrial school
Hirsack Christ (Louise wife), 1563 Dewey av, lab
Hirsack Lena, 1925 Sherman av, serv
Hirsh I (Hannah wife), 1725 Lyons, shoemaker, opposite C & N W depot
Hirzte Michael (Annie wife), 930 Custer, expressman
Hitchcock Anna L, 1310 Maple av, tel 67, teacher
Hitchcock E A Mrs, 1310 Maple av
Hitchcock Herbert B, 1310 Maple av
Hitchcock Ruth E, 1310 Maple av

Geo. B. Dunham
18 ROOD BUILDING.
FIRE INSURANCE.
Losses Paid Promptly.

Hitchcock W D (F J wife), 1310 Maple av, tel 67, lumber, 36 Lasalle, Chicago, tel 3990 M
Hitchens Elizabeth B, 1121 Lake
Hitchens Robert K (A W wife), 1121 Lake, mgr Landers, Frary & Clark, 208 Champlain bldg, Chicago
Hitchens Roy K, 1121 Lake
Hitt I R jr (Rosa M wife), Good Hope cottage, 585 Ingleside park, law and real estate, 112 Dearborn, Chicago, tel 3198 M; Evanston office, 1605 Orrington av
Hitt Isaac R sr (Mary wife), 585 Ingleside park, real estate and loans
Hitt Isaac & Co, real state and investments, collections and loans, 1605 Orrington av; 112 Dearborn, Chicago
Hjelm Tillie, 1218 Benson av
Hoag H C Mrs, 731 Foster
Hoag William G, 1468 Chicago av, cashier State Bank of Evanston, 600 Davis, tel 151
Hoaglan D D, 620 Foster, student N U
Hobart A M Mrs, 1427 Chicago av
Hobart Katherine, 1427 Chicago av

Connor & McCann
Contractors and Builders
TELEPHONE 191.
Shop 1223 Oak Avenue.

ISAAC R. HITT & CO. | REAL ESTATE
LOANS AND RENTING. | Chicago Office, 112 Dearborn St
Evanston Office, 1605 Orrington

Hobbs B L, 1322 Greenwood, clk Joseph Hobbs, 1609 Sherman av
HOBBS JOSEPH, (Mary wife), 1322 Greenwood, painter and decorator, 1609 Sherman av
Hobbs Robt J (Nellie M wife), 1502 Ashland av, painter
Hobbs Rosa, 406 Rinn
Hobbs Thomas B, 1332 Greenwood, paperhanger Jos Hobbs, 1609 Sherman av
Hobbs William (Mary wife), 406 Rinn, lab
Hock John, 1719 Lyons
Hocknell Elizabeth Mrs (widow), 1606 Wesley av
Hoey Marie, 934 Benson av
Hoff Frederick W, (Margaret wife), 1624 Central, carp and contractor
Hoff Herman J (Bertha wife), 2675 Prairie av, supt Hart Mfg Co, 13-15 N Jefferson, Chicago, tel 1775 M
Hoff Laura A, 1624 Central
Hofflund Alexander (Mathilda wife), 1327 Lake, real estate and loans, 84 Lasalle, Chicago
Hofflund Mabel A, 1327 Lake, student Art institute
Hofflund Ray W, 1327 Lake, student E T H S
Hoffman Ada L, 707 Ridge av
HOFFMAN BROS, 1719 Maple av, tel 290. livery and boarding stable

HOFFMAN BROS.,
Livery and Boarding Stable.
FURNITURE and PIANO MOVING.
Special attention given to Boarding Horses.
Leave orders for Carriages and Coupes.....
OPEN ALL NIGHT. 1719 MAPLE AVE.
Telephone 290. EVANSTON, ILL.

Hoffman Carrie, 1715 Oak av, clk Main Telephone office, Chicago
Hoffman Celia A, 1508 Forest av, serv
Hoffman Chas A, 707 Ridge av, with Evanston Press Co, Park bldg, tel 155
Hoffman E P (Genevieve A wife), 1505 Wesley av

DON E. WRIGHT, ELECTRICIAN,
921 Davis St. Telephone 307. Leave orders at Leffingwell's Drug Store

Renting and Insurance Evanston and North Shore Property a Specialty. | E. A. Birch & Co. SUITE 1314 ASHLAND BLK, CHICAGO | Real Estate, Law, Loans, Investments and Collections. Evanston 804 Davis

Hoffman Fred (Grace wife), 1715 Oak av, Hoffman Bros, 1719 Maple av
Hoffman F N A, 832 Custer av, tel 142, physician,
Hoffman Gertrude, 707 Ridge av
Hoffman Henry A (Angeline wife), 826 Ridge av, real estate, Lasalle, Chicago
Hoffman James, 1131 Sherman av, clk D Power
Hoffman John, Park pl, bet Reese and Foster, painter
Hoffman John W (Emeline L wife), 707 Ridge av, editor North Chicago Local News, Schiller bldg, Chicago
Hoffman Mary K, 1508 Forest av, serv
Hoffman Peter (Mary wife), 1715 Oak av, Hoffman Bros, liveryman, 1719 Maple av
Hoffman Richard, 1427 Sherman av, carp
Hoffmann Cora, 735 Monroe
Hoffmann Joseph, 735 Monroe
Hoffmann Mary, 735 Monroe
Hoffmann William (Lena wife), 735 Monroe, carp
Hofstetter Albert, 620 Railroad av

Roscoe L. Wickes | Prescription Druggist. Cor Davis St & Orrington Av & Cor Chicago Av & Dempster St

Hofstetter C J (Barbara wife), 609 Warren, machinist Globe Machine Co
Hofstetter Jacob (Rose wife), 620 Railroad av, machinist Globe Machine Co
Hofstetter John, 620 Railroad av
Hofstetter Lena, 620 Railroad av
Hogan John (Annie wife), 2238 Dewey av, plasterer
Hogard Chris, 1554 Asbury av, student N U
Hoge Holmes (Kate wife), 1316 Maple av, tel 97, assistant cashier First National bank, Chicago, tel 1218 M
Hoge Jane H, 1316 Maple av, tel 97
Hoge Louise, 1316 Maple av, tel 97
Hogle Chas R (Ella wife), 2306 Harrison, chief clk Mexican National Ry, room 230, 113 Adams, Chicago, tel 5145 M
Hogle Chester, 718 Washington, clk
Hogle S W Mrs, 718 Washington
Hogle William W (Julia wife), 1015 Benson av, chief clk baggage dpt Central station M C Ry, Chicago
Holabird Cornelia B, 1500 Oak av

C. T. Bartlett | Mason Contractor and Sewer Builder Cor. Church St. and Benson Ave.

NORTH SHORE SUPPLY CO.
EXCLUSIVE DEALERS IN
The CONSUMERS COMPANY

Tel. 180. 1676 Sherman
PURE ICE
Made from Hydrox

Holabird Robert G, 1500 Oak av
Holabird Wm (M F wife), 1500 Oak av, Holabird & Roche, architects, 1618 Monadnock bldg, Chicage, tel 274 H
Holander Helma, 1231 Asbury av, cook
Holbrook Carrie, 1323 Hinman av,
Holbrook F A (Abbie S wife), 1323 Hinman av, school furniture, 315 Wabash av, Chicago, tel 367 H
Holbrook Helen, 1323 Hinman av,
Holby Frank L, 1129 Sherman av, with W H Cook, 913 Chicago av, tel 281
Holby John (Amelia wife), 1129 Sherman av, printer
Holcomb Byron T (Laura E wife), 724 Michigan av, 180 W Harrison, Chicago, tel 4769
Holcomb Helen, 724 Michigan av, student E T H S
Holden F R (Kate wife), 1204 Sherman av, janitor Presbyterian church
Holden Harry R, 1323 Hinman av, clk U S Furniture Co, 307 Wabash av, Chicago
Holden Hollis D, 1014 Forest av, mgr P J Sorg & Co, Chicago
Holdredge Josephine Mrs, 809 Greenleaf
Holgate Thomas F (Georgia wife) 617 Hamlin, prof N U
Holgren Albertina, 1012 Lake, serv
Holland Jerry, Hotel Cunningham, gateman C M & St P Ry
Hollett R P (N G wife), 1040 Lake Shore boul, tel 223, lawyer, 84 Lasalle, Chicago, tel 1605 M
Hollingshead John (Hester wife), 1316 Judson av, clk N U office, 518 Davis, tel 94
Holmberg Amanda, 1807 Orrington av, student N U
Holmberg Hilda, 537 Hinman av, serv
HOLMER & LOUGHLIN (A J Holmer, W D Loughlin), 817 Davis, painters

HOLMER & LOUGHLIN,
817 DAVIS STREET.
ESTIMATES FURNISHED FOR
FRESCO PAINTING,
PAPER HANGING
AND PAINTING.
EVANSTON, ILLS.

Fred Peterson | Contractor and Builder, Telephone 347. 1102 BENSON AVE.

Holmer Alfred (Sophie wife), 1427 Church, painting and decorating, 817 Davis
Holmes Alice C, 1026 Ayars pl
Holmes D A (Imogene wife), 1142 Hinman av, lawyer, 36 Lasalle Chicago
Holmes Dan, 1930 Sherman av, student N U
Holmes D J (Helen wife), 1026 Ayars pl, pastor South Halsted Street M E church, Chicago
Holmes D W, 1026 Ayars pl, clk Marshall Field & Co, Chicago
Holmes E H Mrs (widow), 1719 Orrington av
Holmes Fanny, 1115 Lake
Holmes Frances I, 1142 Hinman av
Holmes J A, Heck hall, student G B I
Holmes John L (Mary B wife), 1022 Benson av, with N Y Mutual Life Insurance Co, Chicago
Holmes Julia A Mrs, 1142 Hinman av
Holmes Ralph W, 2010 Sherman av, student
Holmes Robert, 1115 Lake, bkpr
Holmes Roy C, 1142 Hinman av, with N Y Life Ins Co, Chicago
HOLMGREN J A, 808 Dempster, painter and decorator

J. A. HOLMGREN,
House Painting, Paper Hanging,
INTERIOR DECORATING.
First-Class Work Guaranteed.
Orders may be left at R. L. Leffingwell's Drug Store. Telephone 307.
808 DEMPSTER ST

Holst Henrietta Mrs (widow) 1720 Sherman av
Holtine Joseph, 1910 Wesley av, carp
Homer Benjamin F (Emma C wife), 1012 Hinman av, Hodge & Homer, builders' hardware, 47-49 W Randolph, Chicago
Homer Florence E, 1012 Hinman av
Homann Joe (Mary wife), 1518 Greenleaf, gateman
Homes Ole, 1004 Greenwood boul, coachman
Honvlea Peter P (Elizabeth wife), 142 Ridge av, gardener

Connor & McCann | Contractors and Builders TELEPHONE 191. Shop 1223 Oak Avenue.

DAYTON BICYCLE | Davis Sewing Machine Co, Makers Wabash, cor Randolph St, Chicago.

Hoover Ben M, 534 Forest av
Hoover Edward B, 534 Forest av, student
Hoover Geo K (Mattie wife), 534 Forest av, editor Children's Home Finder, 315 Dearborn, Chicago
Hope J A B, 1016 Davis
Hopkins Anderson H (Kate H wife), 932 Asbury av, assistant librarian John Crerar library, Chicago
Hopkins Ella, 1018 Ayars pl, student
Hopkins G E (Belle wife), 638 Judson av, with C & N W Ry, Chicago
Hopkins G L (Eliza wife), 638 Judson, traveling salesman Plume & Atwood, 199 Lake, Chicago
Hopkins Leah Mrs (widow), 1567 Florence
Hopkins W P, 638 Judson av, traveling salesman Pope Mfg Co
Hopman Bertha, 813 Sherman av, serv
Hopson E D (Mary wife), 918 Ridge ct, salesman
Hopson A J Mrs, 1911 Central, lunchroom and bakery
Hopson M W (Althea wife), 1911 Central, real estate
Horan Hannah, 1314 Ridge, serv

TURNER BROS. & CO, COAL AND FEED. | HAY, GRAIN AND FLOUR. 1001 Davis St. Tel. 436. 802 Dempster St., Tel. 325.

Horan John P (Hannah wife), 1860 Sherman av, contractor, opposite C & N W Ry station
Horan Margaret, 829 Davis, dressmaker
Horan Nora, 1838 Chicago av, nurse
Horan S A, 600 Dempster, druggist R L Wickes, 600 Dempster, tel 35
Horner Ivye, 1013 Davis, clk H F Olmsted & Co
Horsman Elizabeth Mrs, 819 Greenleaf
Horsman John, 819 Greenleaf, teamster
Horton Grace, Woman's hall, student N U
Horton John P (Betty wife), 2328 Hartzell
Horton O H (Frances B wife), Avenue house, tel 16, circuit judge, Chicago
Horton W, 818 Hamlin, with C & N W Ry
Hosheid H, 1017 Ashland av, painter
Hosman E E (Edna wife), 813 Foster, student G B I
Hossack I B Miss, 1405 Judson av, tel 418
Hossack Mrs John, 1405 Judson av, tel 418
Hotchkin C Marion, 1104 Michigan av, tel 22

The McMullen Woven Wire Fence Co. 114-120 North Market St., CHICAGO | Fence your Lawn or Back Yard with it. Your carpenter will build it.

Conservative Investments Care of Property A Specialty.

GARDNER READ

Real Estate, Mortgages Renting, Insurance, 609 Davis Street. Telephone 50.

Hotchkiss George W (Elizabeth S wife), 1015 Benson av, journalist-historian, room 412, 269 Dearborn, Chicago
Hotel Monnett, 1633 Chicago av, tel 286, Fletcher Monnett, prop
Hotel Richmond, A C Bearup, mgr, Main and Chicago av
Hotel Richmond barbershop, cor Chicago av and Main
Hough Beulah, Woman's hall, student N U
Hough George W (Emma wife), 2235 Sheridan rd, professor N U and director Dearborn observatory
Hough Jane, Woman's hall, student N U
Hough William, 2235 Sheridan rd
Houk C W, Heck hall, student G B I
Hourrin Charles (Honora wife), 1419 Ashland av, lab
Hourrin Hannah, 1419 Ashland av
Hourrin Nora, 1419 Ashland av
Housel B F (Kate M wife), 1726 Orrington av, superintendent of streets, City hall, tel 324
Housel E R, 1726 Orrington av
Houston Alice M, 1426 Forest av
Houston Elizabeth E Mrs, 1426 Forest av

QUINLAN & TYSON, TELEPHONE 354.

REAL ESTATE, LOANS AND INSURANCE. 522 Davis Street.

Houston Florence R, 1426 Forest av
Hovey Henry J (Etta wife), cor Central and W Railroad av, signal inspector C & N W Ry
Hovis W F, 620 Foster, student G B I
Howard Caroline D Mrs, Hotel Monnett, tel 286
Howard Edward L (Fannie M wife), 1209 Benson av, salesman Carson, Pirie, Scott & Co, 221 Adams, Chicago, tel 1156 M
Howard Edward Talbot Mrs, 716 Hinman av
Howard Frank E, Hotel Monnett, tel 286, real estate, 514 Chamber of Commerce, Chicago, tel 3698 M
Howard Harry E (Grace wife), 1221 Davis, manufacturer, Twenty-first and Sangamon, Chicago, tel 185 Canal
Howard Mary H Mrs, 1221 Davis
Howard William (Sophia wife), 1130 Main
Howard W E, Dearborn Observatory, student N U
Howell Cornelius D B (Margaret H wife), 315 Davis, brick mfr, 318 Chamber of Commerce, Chicago
Howell James W (Belle wife), 589 Ingleside pl, tel 49, lawyer, Chamber of Commerce, Chicago
Howell Mary, 1124 Ayars pl, student Cook County Normal school

Connor & Arnold | HARDWARE AND HOUSE FURNISHING GOODS 605 and 607 Davis Street

North Shore Supply Co.
TEL. 180. 1576 SHERMAN AVE.
A Redistilled Aerated HYDROX TABLE WATER.

Howell Maynard, 1124 Ayars pl, with Montgomery & Ward, Chicago
Howell Sarah Mrs, 1124 Ayars place
Howell Una, 1124 Ayars pl, student Conservatory of Music
Howland Andrew, 108 Ridge av, florist
Howland Pleasant H (Julia wife), 629 Oakton av, lab
Howland Willis, 1733 Hinman av, coachman
Howland W I (A S wife), 1251 Asbury av, coffee and teas, 41 Wabash av, Chicago
Howver M L, 1809 Chicago av, physician, 600 Davis
Hoyt building, cor Chicago av and Main
Hubbard Abbie, 509 Chicago av
Hubbard A E Mrs (widow), 730 Emerson
Hubbard Bessie M, 2146 Sherman av, student academy
Hubbard Cora L, 2146 Sherman av, student academy
Hubbard Emily Mrs, 1433 Maple av, tel 143
Hubbard Emma A, 730 Emerson
Hubbard H W (S A wife), 2146 Sherman av
Hubbard John N Mrs, 1433 Maple av

Clothiers, Furnishers Hatters and Shoers. WHY At Less than Chicago prices. 812 Davis Street

Hubbard Miss M K, 2146 Sherman av, student N U
Hubbard T M (Marion wife), 730 Emerson, sec Evanston and North Cook Co Building and Loan Association, 600 Davis; Ogden bldg, cor Clark and Lake, Chicago, tel 1409 M
Hubbard Wm, Avenue house, tel 16, Hubbard & Ross, props Avenue house
Hubbard & Ross, props Avenue house, Davis and Chicago av, tel 16
Huber Linda, 1423 Hinman av
Hubert Angie, 2702 Prairie av, tel 112, bkpr 1630 Sherman av
Hubert Edward sr (Angeline wife), 2702 Prairie av
Hubert Edward (Sophia wife), 2708 Prairie av, police officer
Hubert Walter, 2708 Prairie av, clk C & N W Ry, Chicago
Hubl Edward, 1327 Warren av, gardener
Hubrich Ernest W (Mary wife), 304 Ridge av, carp
Hucke Hulda, 1622 Ridge av, serv
Hudson E Mrs, 1807 Orrington av, matron College cottage
Huetson Henry (Jennie wife), 615 Custer av
Huey J S (Myra wife), 929 Sheridan rd, lawyer, 1117 Unity bldg, Chicago, tel 2835 M

Connor & Arnold HARDWARE AND HOUSE FURNISHING GOODS 605 and 607 Davis Street

Fred Peterson | Contractor and Builder, Telephone 347. 1102 BENSON AVE

Huey Ray, 929 Sheridan rd. student N U
Huey Walter, 929 Sheridan rd, student E T H S
Huffman Jas C, Heck hall, student N U
Huggins Cornelia E, Ravenswood, teacher Haven school
Hughes Anna, 1521 Hinman av
Hughes Blanche, 649 Hinman av
Hughes Edward B (Martha wife), 944 Chicago av, painting and pagerhanging
Hughes E H (Evelyne wife), 649 Hinman av, tel 299, asst gen passenger and ticket agt Chicago & Grand Trunk Ry, Chicago, tel 1375 M
Hughes E M Miss, 1230 Sherman av
Hughes Frank J (Bridget wife), 2109 Maple av, carp
Hughes J (Jessie wife), 2133 Sheridan rd, student G B I
Hughes Mary, 408 Church, waitress
Hughston Mary A, 1735 Orrington av, special assessment clerk, city hall
Huils Mary, 2454 Evanston av, serv
Hull A B (Eliza B wife), 1422 Hinman, paymaster C & N W Ry, 56 Kinzie, Chicago

GEO. B. DUNHAM 18 Rood Building. | Estates Managed, Collections & Taxes Attended to.

Hull Mabel Mrs, Hotel Richmond, serv
Hull Winifred, 1422 Hinman av
Hull Zilpha L, 1422 Hinman av
Hultins Henry (Lottie wife), 817 Clark, carp
Humphrey John, 327 Dempster, with H Butler
Hunciker John (Hattie wife), 833 Warren, bridge inspector C & N W Ry, Chicago
Hunkins R S Mrs (widow), 2133 Sheridan rd
Hunt Agnes F, 1736 Oak av
Hunt Arthur E, 1736 Oak, florist
Hunt Caroline L, 1566 Oak, teacher Lewis institute
Hunt Dana, 1221 Lee
Hunt E H (Cynthia wife), 1322 Judson av, railway supplies, 98 Market, Chicago
Hunt Edward A, 2712 Harrison, student E T H S
Hunt Edward S (Emma wife), 2712 Harrison, stock broker, 406 Journal bldg, 160 Washington, Chicago
Hunt Elizabeth R, 1566 Oak av, teacher N U school of oratory
Hunt Ezra E (Nora J wife), 1940 Wesley av, painter and paperhanger, opp C & N W Ry Evanston station

CEREAL WINDSOR COFFEE is good for the children and good for you. DELIGHTFUL BEVERAGE. Your Grocer Sells It

FIRE AND BURGLARY INSURANCE
RENTING
GARDNER READ 115 DEARBORN ST.
609 DAVIS ST. TEL. 50.
INSURE YOUR HOME AND FURNITURE.
LOANS

Hunt Florence O, 1322 Judson av
Hunt Frederick George, 1736 Oak av, florist
Hunt George (Mary Ann wife), 1736 Oak av, florist
Hunt H C (A G wife), 1566 Oak av, real estate, 125 Lasalle, Chicago
Hunt H R, 1732 Chicago av, with Hunt & Co, 34 Wabash av, Chicago
Hunt H H (Anna wife), 618 Grove, florist, 1736 Oak av
Hunt Henry M, 2712 Harrison, with Fraser & Chalmers, cor Union and Fulton, Chicago
Hunt Jessie, 1566 Oak av
Hunt John L, 1566 Oak av, with Peck, Miller & Starr, Monadnock bldg, Chicago
Hunt John Percival, 1322 Judson av
Hunt Mary O, 1322 Judson av
Hunt Myron (Harriet H wife), 1627 Wesley av, tel 266, architect, Steinway hall, Chicago, tel 783 H
Hunt Ralph (Sarah M wife), 1221 Lee, lawyer, 175 Dearborn, Chicago
Hunt S W (N D wife), 2001 Orrington av, auditor American Investment Guaranty Co, 2 Sherman, Chicago

KNIGHT. DONNELLEY & CO. | 216 LaSalle Street. | BONDS AND STOCKS.

Hunter Emma Mrs, 1615 Lake, cook
Hunter Harry F (Alice wife), cor Forest av and Kedzie, emigration agt C M & St Ry, Chicago
Hunter J A, 518 Davis, student N U
Hunter W Everett, 835 Madison, engineer and surveyor
Hunting Asa K, 1932 Jackson av
Hunting Sidney F (Addie wife), 1932 Jackson av, carp
Huntington E L Mrs (widow), 818 Hamlin, bkpr, Chicago
Hurd Harvey B, 1572 Ridge av, lawyer, 94 Washington, Chicago, tel 381 Ex
Hurlbut Chas H, 1454 Asbury av, tel 320, dentist, 813 Reliance bldg, Chicago
Hurlbut E R (Abbie K wife), 1304 Judson av, tel 231
Hurlbut J H (Antonette J wife), 1505 Chicago av
Hurlbut S E (Mary W wife), 1454 Asbury av, tel 320
Huse Frank J, 1715 Orrington av, student
Huse Jas B (Helen B wife), 1715 Orrington av, carp and contractor
HUSSEY JEROME B (Ella E wife), 907 Crain, lumber, 1001 Sherman av, tel 427—2

EVANSTON OUTFITTING CO., 906-8 CHURCH STREET. | BARGAINS IN New and Second Hand Carpets and Rugs.

ISAAC R. HITT & CO. LOANS AND RENTING. | REAL ESTATE Chicago Office, 112 Dearborn St Evanston Office, 1605 Orrington

JEROME B. HUSSEY,
—DEALER IN—
Lumber, Shingles, Lath and Posts,
AND MILL WORK.
1001 Sherman Avenue. TELEPHONE 427, 2. R
608 Dempster Street. TELEPHONE 427, 4 R.

Hussey Raymond, 907 Crain
Hussey Warren B, 907 Crain, news dealer, 608 Dempster, tel 427—4
Hutchens George W (Mary Jane wife), 1096 Benson av, contractor
Hutchens O B (Clara E wife), 1205 Benson av, shirt mfr, 116-118 Michigan av, Chicago
Hutchings William, college dormitory, student N U
Hutchins John W Mrs, 207 Lake
Hutchinson Bessie, Woman's hall, student N U
Hutchinson T, 1702 Wesley av, pres Chicago Distilling Co, Chicago
Hutchinson W B, 1109 Hinman av tel 410, city freight agt C & N W Ry, Chicago
Hutchison N Miller, 1936 Sheridan rd, cash Rathbone, Sard & Co, Chicago
Hutting John, 750 Asbury av, gardener
Huxtable James (Lucy wife), 1032 Wesley av, tel 420, cement sidewalks
Hvkins Emma, 1312 Chicago av
Hwasser Anna, 620 Foster, nurse
Hyde Matie, Wilmette, milliner, Miss H Clow
Hyde Sadie Marie, 2627 E Railroad av
Hyland Anna, 1419 Sherman av
Hyland Laura, 1419 Sherman av
Hyland Louise, 1419 Sherman av
Hyland Mary Mrs, 1419 Sherman av
Hyland Walter, 1419 Sherman av
Hymes B Miss, 831 Emerson, clk
Hypes W F (Fanny L wife), 1618 Oak av, general salesman Marshall Field & Co, wholesale, 200 Adams, Chicago, tel 1801 M

IDE ARTHUR C, 1425 Maple av
Ide Charles B, 1425 Maple av, note teller Merchants National bank, Chicago
Ide George B Mrs, 1425 Maple av

C. T. Bartlett | Mason Contractor and Sewer Builder
Cor. Church St. and Benson Ave.

NORTH SHORE SUPPLY CO.
EXCLUSIVE DEALERS IN
The CONSUMERS COMPANY
Tel. 180. 1676 Sherman
PURE ICE
Made from Hydrox

Ice Boxes, Refrigerators,
Ice Cream Freezers and Water Coolers
AT
618 DAVIS ST. J. C. Connor TELEPHONE 11.

Ide Helel M. 1425 Maple av
Ide Helen M Mrs, 1425 Maple av
Ide Wm K, 1425 Maple av, with First National bank, Chicago
Iglehart Nicholas G, 1421 Maple av, tel 120, with Chicago Freight Bureau, 51 Board of Trade bldg, Chicago, tel 1186 M
Illinois Industrial School for Girls, Miss K S Miller, superintendent, cor Main and Sheridan rd
Illsley Frank P. 908 Seward av, student
Illsley William A (Cora wife), 908 Seward av, building construction, 202-3 Reaper blk, Chicago, tel 3812 M
Ingersoll Edith M Mrs, 803 Greenleaf
Ingersoll Frank (Josephine wife), 1323 Sherman av, laundry, 1323 Sherman av
Ingraham Garland S, 2237 Ridge av
Ingraham Sidney C (Susan H wife), 2237 Ridge av
Ingraham William F, 2237 Ridge av, clk C & N W Ry, Chicago
Inowye Henry, 1618 Orrington av, prop Yokohama restaurant, 1618 Orrington av
Insull M J (Virginia wife), 320 Lake, tel 233, mechanical engineer, 13 Monadnock bldg, Chicago, 586 H
I O O F hall, 604½ Davis
Iott Agnes K E, 1571 Oak av
Iott Bessie, 1513 Asbury av
Iott Ella, 1513 Asbury av
Iott Frank Miss, 1513 Asbury av
Iott George H (Marion A B wife), 1571 Oak av, gen mgr Provident Savings Life Assurance society, 1305 Monadnock bldg, Chicago, tel 253 H
Iott Helen M, 1571 Oak av
Iott Lewis (Elizabeth wife), Hotel Monnett, tel 286, insurance, 813 Davis

DON E. WRIGHT, ELECTRICIAN,
921 Davis St. Telephone 307. Leave orders at Leffingwell's Drug Store

Fred Peterson | Contractor and Builder, Telephone 347. 1102 BENSON AVE.

Iott M B, 1513 Asbury av, life insurance, 1305 Monadnock bldg, Chicago, tel 255 H
Iredale George (Betsy wife), 1574 Sherman av, furniture and and storage, tel 95
Iredale Jessie May, 1574 Sherman av
Iredale Walter (Amelia wife), 1572 Sherman av, upholsterer and musician
Irving Nancy, 707 Greenleaf
Irving Robert, 808 Grove, carp
Irwin Alexander (Lizzie wife), cor Hammet and Isabella, carp
Irwin Elijah, cor Hammet and Isabella, carp
Irwin Wm A (Louise wife), 1622 Orrington av, carp
Isaac William, Isabella and Foster, lab
Isaacson Hannah, 1502 Asbury av, serv
Isbester George C, 1223 Grove, tel 135, ticket agt Metropolitan L road, Chicago
Isbester Tunis (Annastacia wife), 1223 Grove, tel 135, mgr New York Air Brake Co, 1403 Fisher bldg, Chicago, tel 248 H
Isselman Theressa, 1640 Chicago av, serv
Ivanhoe club, 2536 W Railroad av
Ivatts Edgar R, 600 Dempster, tel 35, physcian and surgeon
Ivenoff Hilda, 1612 Wesley av, serv
Ives Blanche D Mrs, 1849 Asbury av, tel 228

"JEWEL" Gas and Gasoline Stoves
SOLE AGENCY.
618 DAVIS ST. J. C. Connor TELEPHONE 11.

JACKLIN BARBARA, 737 Ridge av, clk Peter Schimberg, 905 Chicago av
Jackson A (Emma wife), 1034 Custer av, cabman
Jackson Chas S (Pearl wife), 1101 Maple av, wholesale fish, 19 Wabash av, Chicago
Jackson Clyde, 1005 Madison, student E T H S
Jackson E Mrs, 730 Madison
Jackson Earl, 1005 Madison, with American Express Co

Connor & McCann | Contractors and Builders TELEPHONE 191. Shop 1223 Oak Avenue.

DAYTON BICYCLE | Davis Sewing Machine Co, Makers
Wabash, cor Randolph St,
Chicago.

Jackson Fred D, 730 Madison, lawyer, Hamlin, Scott & Lord, Chicago
Jackson Joseph O (Martha wife), 1005 Madison, agt American Express Co
Jackson J W, 1028 Greenwood, coachman
Jackson Katherine A, 1813 Hinman av, tel 111
Jackson W A (Nellie M), 1908 Sheridan, tel 210, Central Union Tel Co, 1306 Ashland block, Chicago, tel 22 Ex
Jacobs A (E wife), 818 Lake, painter
Jacobs James C (Mary wife), 1104 Greenwood, coachman
Jacobs Sophie, 1312 Chicago av
Jacobsen Celia, 943 Michigan av, serv
Jacobsen H C, Greenwood inn, tel 8
Jacobson John (Annie wife), 1401 Crain, painting
Jacobson John A (Salma wife), 524 Davis, steam fitting
Jacobson Lena, 1432 Benson av, serv
Jacobson Mary, 1021 Grove, serv
Jacobson S (Rebecca wife), 1914 Asbury av, furniture dealer, 906 Church

TURNER BROS. & CO, | HAY, GRAIN AND FLOUR.
COAL AND FEED. | 1001 Davis St. Tel. 436.
802 Dempster St., Tel. 325.

Jaeger Margaret Mrs, 807 Chicago av, private boarding house
Jaeger Nicholas C, 807 Chicago av, clk C & N W Ry, Chicago
Jagoe James H (Lena wife), 2318 Harrison, freight traffic agt West Shore Ry, 230–113 Adams, Chicago, tel 5145 M
Jahr William (W wife), 1021 Florence av, lab
James Albert, 1611 Emerson
James Chas W, 1621 Judson av, dentist, 1603½ Orrington av
James E S (Rose wife), 919 Madison, engineer C M & St P Ry
James' Evanston & Chicago Express, 530 Davis, tel 6, Chicago office, 34 Wabash av, tel 4878
James Fred S (Loretta B wife), Avenue house, tel 16, insurance, 174 LaSalle, Chicago, 537 Ex
James J Edward (Carrie wife), 1611 Emerson, Chicago and Evanston Express, 530 Davis
James John E (Mary wife), 1024 Sherman av, with C & N W Ry
James John M, 1024 Sherman av, car acct dept C & N W Ry, Chicago
James Katharine, 1024 Sherman av, student
James Mary T, 1024 Sherman av, stenographer
James Robert, 1024 Sherman av, with mail dept C & N W Ry, Chicago

The McMullen Woven Wire Fence Co. | Fence your Lawn or Back Yard with it. Your carpenter will build it.
114-120 North Market St., CHICAGO

Conservative Investments Care of Property A Specialty.

GARDNER READ

Real Estate, Mortgages Renting, Insurance, 609 Davis Street. Telephone 50.

Jameson Edwin A, 703 Main, police officer
Jamieson David (E R wife), 1229 Oak av, coal dealer, 1650 Old Colony bldg, Chicago
Jans Hubert (Honora wife) 1521 Washington pl, lab
Jans Nicholas (Louisa wife), 1515 Warren av, contractor cement walks
Jasper Fred (Dora wife), 2126 Asbury av, lab
Jasper William, 2126 Asbury av, lab
Jasperson Henry (Catherine wife), rear 1600 Washington, painter
Jaycox E E (H A wife), 1712 Oak av, ins, 164 Lasalle, Chicago
Jaycox L M Mrs, 1111 Church, boarding house
Jaycox William B, 1111 Church, carp
Jeffery Allen (Minnie B wife), 1737 Orrington av, bicycles (commission), Stewart bldg, Chicago
Jenenz Dora, 1915 Wesley av
Jenenz Henry, 1915 Wesley av, carp
Jenett Addie, 1021 Greenwood, serv
Jenkin S W, 702 Greenleaf, tinner Connor & Arnold
Jenkins Elizabeth, 1632 Wesley av, tel 47, student Vassar college

QUINLAN & TYSON, TELEPHONE 354.

REAL ESTATE, LOANS AND INSURANCE. 522 Davis Street.

Jenkins Geo R (Harriet O wife), 1632 Wesley av, tel 47, wholesale oil merchant, 12-14 Franklin, Chicago, 948 M
Jenkins Harry, 1888 Sheridan rd, 171 Lake, Chicago, tel 633 Ex
Jenks Burr (Bertha wife), 2619 Broadway av, grocer, 2550 Railroad av
Jenks Chancellor L, 1712 Livington, real estate, Chamber of Commerce bldg, Chicago
Jenks Chancellor L jr (C L wife), 1712 Livingston, lawyer, 612 Chamber of Commerce bldg, Chicago, tel 1152 M
Jenks Charles L (Addie L wife), 1716 Livingston, real estate, Chamber of Commerce bldg, Chicago
Jenks Gifford, 2651 Railroad av
Jenks John B (E H wife), 1721 Chancellor
Jenks L A Mrs (widow), 2651 Railroad av
Jenks Pearl, 2622 Prairie av, teacher Central street school
Jenks Winifred, Chancellor nr Dewey av, bkpr
Jennings George H, 823 Hinman av, draughtsman, 735-737 Unity bldg, Chicago
Jennings John (Alice wife), 1733 Ridge av, teamster

Connor & Arnold HARDWARE AND HOUSE FURNISHING GOODS 605 and 607 Davis Street

North Shore Supply Co.
TEL. 180. 1576 SHERMAN AVE.
A Redistilled Aerated HYDROX TABLE WATER.

Jennings John T Wilson (Jeannette wife), 823 Hinman av, architect, 822 Davis, 735-737 Unity bldg, Chicago
Jennings M, 1120 Clark
Jennings Nellie, 1739 Ridge av
Jennings Richard M (May wife), 1739 Ridge av, Chicago & Evanston Express, 615 Davis and 246 Lake, Chicago
Jennings Stephen A (Helen wife), Chicago, architect, 620 Davis
Jennings Wm H (Mary E wife), 1612 Maple av, gas fitter Gas Co
Jensen Andrew, 1407 Central, lab
Jensen Anna, 811 Clark, cook
Jensen Carrie A, 1627 Wesley av, serv
Jensen Christ (Petrina wife), 1416 Greenleaf, upholsterer and cabinetmaker, 623 Davis, tel 341
Jensen Christian (Christine J wife), 1012 Florence av, carp and joiner
Jensen Ernest (Ella wife), Greenleaf and Forest, florist and gardener
Jensen Inga, matron Norwegian-Danish Theological school
Jensen Nelson (Louisa wife), 833 Hamlin, coachman

Manufacturers of Men's Attire WHY, 812 Davis St.

Jensen Nettie, 1625 Judson av, serv
Jeppesen Henry (Anna wife), 1721 Benson av, lab
Jeppesen H P (Julia wife), 1721 Benson av, carp
Jeppesen Robert (Julia wife), 1018 Foster, painter
Jerauld Rose Mrs 818 Lee
Jernegan Chas (Elizabeth D wife), 1144 Michigan av, Board of Trade, 12 Sherman, Chicago
Jewell Jed L, 1837 Chicago av, student N U
Jewell Helen M, 731 Foster, student N U
Jewell M L Miss, 731 Foster, teacher Central Street school
Jobe Elizabeth, 1433 Hinman av
Johans Peter (Mary wife), 513 Chicago av, lab
Johannessen Anna, 1214 Maple av, serv
John Albertine, 1803 Chicago av, housekeeper
Johanson Hilma, 1124 Sheridan rd, serv
Johnson A (Catherine wife), 1742 Ashland av
Johnson A B (Mary wife), 619 Cook, milkman
Johnson A F Mrs, 319 Dempster, laundress
Johnson Alfred (Tillie wife), 1458 Sherman av, foreman Western Paving and Supply Co, Chicago

Connor & Arnold | HARDWARE AND HOUSE FURNISHING GOODS
605 and 607 Davis Street

Fred Peterson | Contractor and Builder, Telephone 347. 1102 BENSON AVE

Johnson Alfred, 2643 Dewey av lab
Johnson Alice L, 918 Grove
Johnson Amanda, 1142 Ashland av
Johnson Amil, 1004 Wesley av, lab
Johnson Amelia, 405 Grove, serv
Johnson Andrew J (Fannie wife), 1019 Sherman av, carp
Johnson Andrew P (Alice wife), 2105 Harrison, carp
Johnson Anna, 215 Lake, serv
Johnson Anna J, 1722 Judson av, cook
Johnson Annie, 1302 Sherman av
Johnson Annie, 1014 Maple, serv
Johnson Anthony (Sarah wife), 1817 Church, expressman
Johnson August (Martha wife), 1302 Sherman av
Johnson August (Augusta wife), 2007 Pratt ct, tinner
Johnson August (Sarah wife), 2142 Dewey av, lab
Johnson Augusta, 1882 Sheridan rd, serv
Johnson Augusta, 1139 Judson av, serv
Johnson Augusta, 832 Judson av, serv
Johnson Augusta Mrs (widow), 627 Grove, employment bureau

GEO. B. DUNHAM | Estates Managed, Collections & Taxes Attended to.
18 Rood Building.

Johnson Augustine F (Jennie S wife), 2666 Sheridan rd, dairy
Johnson Axel (Clara wife), 1719½ Sherman av, carp
Johnson A R, 1223 Maple av, real estate, Masonic temple, Chicago
Jonnson Ben (Louisa wife), 1825 Greenwood, expressing
Johnson B G, 818 Lake, carp
Johnson C Mrs, 1210 Michigan av
Johnson Carrie, 722 Clark
Johnson Carrie, 1632 Chicago av, serv
Johnson Catherine H, 726 Forest av,
Johnson Charles (Anna wife), 1914 Wesley av, lab
Johnson Chas, 1300 Davis, houseman
Johnson Chas (Annie wife), Foster av bet Isabella and Thayer, lab
Johnson Christ (Christena wife), 1012 Florence av, carp
Johnson Claude (Clara wife), 1910 Wesley av, painter
Johnson C F, 800 Dempster, piano tuner
Johnson Douglas Mrs, 703 Hinman av
Johnson Edward, 1458 Sherman av
Johnson Edward, 825 Emerson
Johnson Edward, 1709 Chicago av, coachman
Johnson Edward L, 918 Grove, tinner

CEREAL WINDSOR COFFEE is good for the children and good for you.
DELIGHTFUL BEVERAGE.
Your Grocer Sells It

FIRE AND BURGLARY INSURANCE
RENTING
GARDNER READ 115 DEARBORN ST.
609 DAVIS ST. TEL. 50.
INSURE YOUR HOME AND FURNITURE.
LOANS

Johnson Edward P, 726 Forest av
Johnson Ellen, 619 Cook
Johnson Emma, 1605 Hinman av, serv
Johnson Emma, 1214 Maple av, cook
Johnson Emma 911 Hinman, serv
Johnson Erick (Helma wife), 1725 Benson av, Evanston Hand laundry
Johnson Ernest, 619 Clark, with State Bank of Evanston, tel 151
Johnson F O (Martha wife), 946 Custer av, engineer Edgewater power house
Johnson Frank (Margaret wife), 1816 Lyons, teamster, Armour & Co
Johnson Fred (Anna wife), 1002 Chicago av, janitor Y M C A, Chicago
Johnson Fred W, 2105 Harrison, with C & N W Ry, Chicago
Johnson Frederick (Ellen wife), 2006 Maple av, carp
Johnson George (Christina A wife), 918 Grove, with Connor & Arnold, 605-607 Davis
Johnson Gustav (Mary wife), 1118 Sherman av, janitor Lincoln school

KNIGHT, DONNELLEY & CO. | 216 LaSalle Street. | BONDS AND STOCKS.

Johnson Hannah, 1723 Ridge av, dressmaker
Johnson Hannah, Woman's hall, serv
Johnson Hannah, 1012 Hinman av, serv
Johnson Hedwig, 1102 Grove, cook
Johnson Henry, 1742 Ashland av, lab
Johnson Herman, 909 Foster, lab
Johnson H G (Christena wife), 1920 Sherman av, Johnson & Co, grocers, 1004 Davis, tel 301
Johnson Hilda, 1620 Ridge av, serv
Johnson Hilda, 1122 Main, serv
Johnson Hilda, 1640 Sheridan rd, cook
Johnson Hilma Mrs, 2821 Thayer
Johnson Hulda, 1314 Hinman av
Johnson Ida, 365 Ridge av, serv
Johnson James E, 1613 Sherman av, clk C & N W Ry, Chicago
Johnson Jennie, Avenue house
Johnson Jennie, 1127 Davis, serv
Johnson Jennie, 1725 Darrow av
Johnson Jennie, 1611 Orrington av, dressmaker

EVANSTON OUTFITTING CO., 906-8 CHURCH STREET | BARGAINS IN New and Second Hand Carpets and Rugs.

ISAAC R. HITT & CO. LOANS AND RENTING. | REAL ESTATE Chicago Office, 112 Dearborn St Evanston Office, 1605 Orrington

Johnson Jennie, 803 Sherman av
Johnson John, 1519 Lee, lab
Johnson John, 1742 Judson av, coachman
Johnson John (Carrie wife), 1318 Washington, lab
Johnson John (J wife), rear 1006 Chicago av. carp
Johnson John A (Annie wife), 1724 Lyons, lab
Johnson J P (Hilda C wife), 2000 Greenwood, dairy
Johnson Julia A, 2105 Harrison, bkpr C & N W Ry, Chicago
Johnson Leonard (Nellie wife), 2721 Reese av
Johnson L A, Heck hall student G B I
Johnson L Boyce, 1723 Benson av, lab
Johnson Lena, 1570 Oak av, serv
Johnson Lena, 410 Davis, serv
Johnson Linda, 1311 Hinman av
Johnson Louise, 365 Ridge av, serv
Johnson Mabel C, 845 Hinman av
Johnson Marie, 1426 Benson av, serv
Johnson Martin (Augusta wife), 1403 Emerson, carp and contractor
Johnson Mary, 1310 Maple av, Christian scientist

Geo. H. Crain | REAL ESTATE, LOANS AND INSURANCE. 607 MAIN ST., EVANSTON

Johnson Matilda Mrs, cor Ashland av and Washington
Johnson Millie, 1753 Chicago av, serv
Johnson M J (Betsy wife), 1723 Ridge av, custom tailor
Johnson M L Mrs, 1934 Orrington av
Johnson Morvin C, 2027 Pratt ct, student N U
Johnson Nellie, Woman's hall, student N U
Johnson Nelson, 2106 Orrington av, coachman
Johnson Nelson (Ellen wife), 1040 Florence av, lab
Johnson Ole (Ida wife), 1121 Oak, tailor
Johnson Olen H (Nancy K wife), 845 Hinman av, banker North Dakota
Johnson Olie (Christina wife), 2144 Dewey av, milk depot
Johnson Olof (Albertina wife), 2005 Pratt ct, painter
Johnson O M Mrs (widow), 825 Emerson
Johnson Oscar, 1637 Judson av
Johnson Oscar C, 2116 Harrison, clk Albert Swanson, 2546 W Railroad av
Johnson Otto (Mary wife), 2747 Sheridan rd
Johnson Otto B (Emelia A wife), 912 Foster, police officer
Johnson P (Anna wife), 1218 Sherman av, grocer, 800 Dempster tel 133

C. T. Bartlett | Mason Contractor and Sewer Builder Cor. Church St. and Benson Ave.

NORTH SHORE SUPPLY CO.
EXCLUSIVE DEALERS IN
The CONSUMERS COMPANY
Tel. 180. 1676 Sherman
PURE ICE
Made from Hydrox

Johnson Peter, 1632 Sheridan rd, coachman
Johnson Peter (Catharine wife), cor Emerson and Darrow av
Johnson S A (Mary wife), cor Greenleaf and Sherman av, wks Globe Machine Co
Johnson Samuel (Annie wife), 2238 Dewey av, lab
Johnson Sina, 1319 Maple av, serv
Johnson Sophia, 1304 Forest av, serv
Johnson S A (Mary wife), 803 Greenleaf, lab
Johnson Tillie, 1605 Hinman av, serv
Johnson Tillie, 1805 Benson av, serv
Johnson Walter, 1458 Sherman av
Johnson Walter W, 845 Hinman av, dentist
Johnson William (Lucy wife), 815 University pl, waiter Avenue house
Johnson & Co, grocery, 1004 Davis, tel 301
Johnston A, 1223 Maple av
Johnston Alexander C, 1716 Sherman av, student N U school of music
Johnston Joseph (Mattie wife), 1932 Maple av, student academy

FURNISHERS AND HATTERS | WHY | MANUFACTURERS 812 Davis Street

Johnston M A Mrs (widow), 1724 Sherman av
Johnston M Mrs, 1521 Lake
Johnston Oliver, 918 Grove, clk Lord's Enterprise, tel 157
Johnston Robt (Frieda wife), 103 Chicago av, police officer
Johnston T T (Minnie wife), 1716 Sherman avenue, civil engineer, cor Madison and Fifth av, Chicago
Johnston Walter, 1223 Maple av
Johnston William J (Luella wife), 1704 Chicago av, wholesale bags and burlaps, 182 Jackson, Chicago
Joly J W Mrs, 930 Benson av
Jolly F P, College dormitory, student N U
Jones Albert R, 1519 Chicago av, student N U
Jones Alfred E, 569 Cook, letter carrier
Jones Alice (widow), 1126 Emerson, seamstress
Jones Arthur B (Eliza A wife), 1225 Hinman av, tel 520, with Marshall Field & Co, Chicago, tel 305 M
Jones C M (May wife), 551 Custer av, painter D Smith
Jones Cora, 922 Washington
Jones Edward, 901½ Chicago av, electrician

DON E. WRIGHT, ELECTRICIAN,
921 Davis St. Telephone 307. Leave orders at Leffingwell's Drug Store

Fred Peterson | Contractor and Builder, Telephone 347. 1102 BENSON AVE.

Jones Ellen, 1021 Grove, serv
Jones Frank Ambrose (Mary Elizabeth wife), ss Ridge av, nr Mulford, lab
Jones Frank W (Alice E wife.) 1422 Brown av, lab
Jones Grace W, 1731 Orrington av, teacher Noyes street school
Jones Henry C (Naomi wife), 1107 Ayars pl
Jones Ida E, 1107 Ayars pl
Jones James, 628 Grove, waiter
Jones Joseph B, (Elizabeth B wife), 922 Washington, insurance
Jones Josiah, physician and surgeon, Hoyt bldg, tel 142
Jones Marion, 922 Washington, student E T H S
Jones M Augusta Mrs, 1242 Maple av
Jones N S, 1414 Benson av, Board of Trade, Chicago
Jones N S Mrs, 1414 Benson av
Jones Paul V, College dormitory, student N U
Jones Philip (Margaret wife), 915 Foster
Jones Q W, 1232 Ridge av
Jones Samuel B (Mary C wife), 829 Michigan av, dist pass agt C & N W Ry, 22 Fifth av, Chicago
Jones Tom, 922 Washington, clk P Randlev
Jones Walter B, 1242 Maple av, student Armour institute, Chicago
Jones Walter C, 829 Michigan av, student E T H S
Jones Walter C, 1107 Ayars pl, student N U
Jones W C (Mary Jane wife), 705 Ingleside pl, constable, 27 N Clark, Chicago, tel 57 N
Jones W H (Elizabeth wife), 1232 Ridge av, tel 195, pres Plano Mfg Co, room 1110 Chamber of Commerce bldg, Chicago, tel 138 M
Jones Winifield S (Ella wife), 1017 Ayars pl, clk, Chicago
Jones Wm O (Bessie wife), 910 Dempster, purchasing agt Plano Mfg Co, room 1110 Chamber of Commerce bldg, Chicago
Jonsson Anna, 1609 Sherman av, dressmaking, 1609 Sherman av
Jonsson Hanna, 1609 Sherman av, massage and chiropodist, 1609 Sherman av

Miss H. Jonsson .....REFERENCE
MASSAGE and CHIROPODIST
1609 SHERMAN AVE.,
Opposite City Hall. EVANSTON

Connor & McCann | Contractors and Builders TELEPHONE 191. Shop 1223 Oak Avenue.

DAYTON BICYCLE | Davis Sewing Machine Co, Makers
Wabash, cor Randolph St,
Chicago.

Jordan Fred H, 628 Hamlin, student N U
Jordan Leo P, 628 Hamlin, student academy
Jordan Madge D, 628 Hamlin, student
Jordan Flo S, 628 Hamlin, student N U school of oratory
Jordan W E (Mary E K wife), 628 Hamlin
Jordan William (Elizabeth wife), 1240 Sherman av, painter
Joscen Mary, 1888 Sheridan rd, serv
Judd Gertrude A, 1205 Judson av
Judd Matie E, 1205 Judson av
Judge Ann Mrs (widow), 1422 Browne av
Judson F P (Lillian wife), 1113 Maple av, banker, Chicago
Judson George, 1640 Chicago av, student N U
Judson Harry B (Ollie wife), 1206 Main, clk Bankers' National bank, Chicago
Judson Helen E 1640 Chicago av
Judson P P, 1726 Orrington av, accountant
Judson W H (Emily M wife), 1640 Chicago av
Judson W E, Heck hall, student G B F
Judy J M, 2126 Orrington av, student N U
Juvinall Frank, 2126 Orrington av, student N U

KELSEY and Kernan Furnaces
Furnace Cleaning and Repairing
618 DAVIS ST. J.C.Connor TELEPHONE 11.

KADERLY BERTHA M, 629 Church, vocalist
Kaiser John, 622 Grove, barber
Kaler E P Mrs, 1315 Main, cashier American Wringer Co, Chicago, tel 736 M
Kammerer W H (Abby wife), 1730 Lyons, bkpr
Kappelman Clara, 2215 Colfax, bkpr and cashier H F Olmsted & Co, 610-612 Davis
Kappelman E L (Etta wife), 2010 Maple av, printer, 811 Davis
Kappelman Frank G, 2215 Colfax, printer E L Kappleman, 811 Davis
Kappelman Fred P (Minnie L wife), 2215 Colfax
Kappelman Fred P jr, 2215 Colfax

The McMullen Woven Wire Fence Co.
114-120 North Market St., CHICAGO
Fence your Lawn or Back Yard with it. Your carpenter will build it.

Conservative Investments Care of Property A Specialty.

GARDNER READ

Real Estate, Mortgages Renting, Insurance, 609 Davis Street. Telephone 50.

Kappelman John A, 2215 Colfax, student
Kappes Chas R, 1501 Asbury av, tel 305, real estate agt C & W I Ry Co. 43 Dearborn, Chicago, tel 419 H
Kappler Oscar (Hanna wife), 1927 Maple av, bkpr Pearson Lumber Co, tel 42
Karsten Albert (Rika wife), 1511 Lake, with Turner Bros
Karsten Charles (Minnie wife), 1424 Dewey, street sprinkling and teaming
Karsten George (Minnie wife), 1328 Ashland av, teamster
Kartheiser Elizabeth, 1027 Grove, housekeeper
Kasper Adam, 319 Ridge av, tel 345
Kasper A J (Katherine wife), 319 Ridge av, tel 345, Durand, Kasper & Co. wholesale grocers, Chicago
Kasper Clara, 319 Ridge av, tel 345
Kasper Elizabeth, 319 Ridge av, tel 345
Kasper Fred, 545 Ridge av
Kasper P J (Mary wife), 545 Ridge av, Durant, Kasper & Co, wholesale grocers, Chicago
Kasper Robert, 545 Ridge av

QUINLAN & TYSON, TELEPHONE 354.

REAL ESTATE, LOANS AND INSURANCE. 522 Davis Street.

Kaserman Mrs, 607 Chicago av
Kaub Charles L (Annette wife), 945 Wesley av, cigar salesman
Kaufman George Wilson, 2010 Sherman av, student Chicago Art Institute
Kaufman Raymond T, 2010 Sherman av, student academy
Kaufman Gustav (Margaret Hope wife), 815 Chicago av, tel 348, physician
Kaulum Nels J (Amelia wife), 1403 Crain, student
Kaunzner Lillie, 632 Davis, laundress
Kaut Elizabeth M, 812 Ridge av, housekeeper
Kavanaugh James (Mary wife), 823 Oakton, stonecutter, with P O'Neil, Calvary
Kavanaugh Margaret Mrs, 822 Warren av
Kay William W, 1928 Sherman av, student N U
Kaynor E D (Lucy E wife), Wilmette, North Grille and Cabinet Co, Park bldg
Kealy L N Mrs, 1637 Judson av
Kean Anna E, 1815 Chicago av, stenographer, 132 Lasalle, Chicago
Kean Bessie, 1815 Chicago av

Connor & Arnold | HARDWARE AND HOUSE FURNISHING GOODS 605 and 607 Davis Street

North Shore Supply Co.
TEL. 180. 1576 SHERMAN AVE.
A Redistilled Aerated HYDROX TABLE WATER.

Kean M I Miss, 1815 Chicago av, student N U
Kean Robert A, 1815 Chicago av, clk
Kean S A (Anna wife), 1815 Chicago av, broker, 132 Lasalle, Chicago, tel 1411 M
Kearney Geo A, 1928 Ridge av, plumber, tel 313
Kearney Jeannette L, 1928 Ridge av
Kearney Wm F, 1928 Ridge av, clk Northwestern Feed and Fuel Co
Keats Florence, Woman's hall, student N U
Keaveny James, 1005 Davis, painter
Kedzie J H (Mary E wife), 1514 Ridge av, tel 282, lawyer, 120 Randolph, Chicago
Kedzie J H jr, 1514 Ridge av, tel 282, with Knott, Lewis & Co, 95 Dearborn, Chicago, 296 Ex
Kedzie Margaret F, 1514 Ridge av, tel 282
Keefe J S (Mary A wife), 1728 Wesley av, police officer
Keefe Sarah Mrs, 2012 Ridge av
Keefer Lelia, 1807 Orrington av, student N U
Keelyn J (Mary L wife), 1802 Wesley av, tel 542, pres Western Telephone Construction Co, 250 S Clinton, Chicago, tel 4192 M

Manufacturers of Men's Attire WHY, 812 Davis St.

Keen Herbert Ide (H I wife), 1238 Oak av, Empire line L S & M S Ry station, Chicago
Keffer Joseph (Christine wife), 535 Hinman av, with Metropolitan Elevated Ry, 265 Franklin, Chicago
Kegan John J (Maggie wife), 1705 Noyes, bricklayer
Kehoe Lizzie Mrs (widow), 1641 Orrington av
Kehoe Patrick (Frances wife), 922 Emerson, tinner Connor & Arnold, 605-607 Davis
Keigher Katie, 2018 Orrington av, serv
Keiper Anna, cor Milburn and Sheridan rd, housekeeper
Keiper Caroline M, cor Milburn and Sheridan rd, nurse
Keith Harry (H wife), 1229 Hinman av, with East Chicago Foundry Co, 716 Rookery bldg
Kellam John H, 1232 Maple av, real estate and ins, 528 Davis, tel 203
Kelley G H (Ida D wife), 1203 Benson av, with Milmine, Bodman & Co, Board of Trade, Chicago
Kelley James (Kate wife), 1001 Davis, lab
Kelley William, 1707 Hinman av, coachman

Connor & Arnold | HARDWARE AND HOUSE FURNISHING GOODS
605 and 607 Davis Street

Fred Peterson | Contractor and Builder, Telephone 347. 1102 BENSON AVE

Kelling Joseph (Ricka wife) 943 Ashland av, teamster
Kellogg Eva D Mrs widow, 1027 Grove, editor Primary Education
Kellogg Frank, 1620 Sherman av, mechanic
Kellogg F M (Ida wife), 1418 Lake, bkpr Street's Western Stable Car Co, Chicago, tel 772 H
Kellogg Henry H (Mary P wife), 1938 Sherman av
Kellogg J F Mrs (widow), 2422 Orrington av
Kellogg Margaret, 600 Davis, teacher Haven school
Kellogg Wm W (Alta E wife), 839 Milburn, civil engineer city hall
Kelly Aggie, 503 Chicago av
Kelly J, 1504 Oak av
Kelly J P, 631 Davis, candymaker, C J Manon, 631 Davis
Kelly Louis R (Lydia M wife), 1718 Orrington av, painter and paperhanger
Kelly Lydia M Mrs, 1718 Orrington av, dressmaking
Kelly Maggie, 1514 Ridge av, housemaid
Kelly Mary, 1742 Judson av, housemaid
Kelly M J (Elizabeth wife), 1716 Oak av, shoe dealer, 1002 Davis
Kelly Peter (Mary wife), 503 Chicago av

GEO. B. DUNHAM 18 Rood Building. | Estates Managed, Collections & Taxes Attended to.

Kelly P T (Mary wife), 719 Oakton av, lab
Kelly Wm J, 1127 Davis, coachman
Kelmett Maggie, 925 Davis, milliner
Kelsey Horatio N (Burnett L wife), 1414 Hinman av, state agt and adjuster for Norwich Union Fire Ins Society of England, 171 Lasalle, Chicago, tel 2622
Kelso Christ (Annie wife), 624 Clark, cabinetmaker
Keltner Joseph E, 619 Church, student academy
Kemmerer Otto (Gusta wife), 1017 Florence, lab
Kempter Albert J, 922 Emerson, lab
Kempter Joseph J (Lena wife), 922 Emerson, oil dealer
Kendall A A (Carrie wife), 543 Hinman av, teas and coffee, 10-12 Lake, Chicago, tel 342 Ex
Kennedy Catherine, 1637 Judson av, cook
Kenney George 1423 Benson av
Kenney H A (A E wife), 912 Foster, horseshoer, 1713 Benson av
Kenney James, 1423 Benson av, carp
Kenney J H (Kate wife), 1423 Benson av, contractor and builder, Park bldg
Kenney Mamie, 1423 Benson av

CEREAL WINDSOR COFFEE is good for the children and good for you. DELIGHTFUL BEVERAGE. Your Grocer Sells It

FIRE AND BURGLARY INSURANCE
RENTING
GARDNER READ 115 DEARBORN ST.
609 DAVIS ST. TEL. 50.
INSURE YOUR HOME AND FURNITURE.
LOANS

Kenney W G, 2131 Sherman av, student N U
Kent Bertha, Lincoln and Prairie av, serv
Kepler Fred J, 1108 Asbury av, with Evanston Elevator & Coal Co
Keppel Herbert G, 1936 Orrington av, instructor N U
Kerevan John, 1419 Lake, elk 530 Davis, tel 6
Kerlin Mrs M (widow), 802 Grove, modiste
Kern Gus, 1409 Greenleaf, teamster
Kern John (Catherine wife), 1407 Oakton av, wks briekyard
Kern Joseph (Etta wife), 1211 Noyes, teamster
Kern Mary, 1407 Oakton av
Kerr Agnes, 1017 Davis, dressmaker
Kerr A (Janet wife), 1032 Custer av, painter
Kerr Henry Hampton (Jessie S wife), 1300 Davis, Westinghouse, Church, Kerr & Co, New York Life bldg, Chicago, tel 149 Express
Kester H S, 2023 Orrington av, student academy
Ketchum Martha, 709 Greenleaf
Ketels Oluf V (Julia wife), 1814 Ridge av, pastor Free Methodist church

KNIGHT, DONNELLEY & CO. | 216 LaSalle Street. | BONDS AND STOCKS.

Key George (Annie wife), 1564 Sherman av, plumbing and gasfitting, 1564 Sherman av, tel 360
Key William, 807 Greenwood, cook Muno's restaurant
Kidder Harriet S Mrs (widow), 619 University pl
Kidder Henry M (Sarah C wife), 1705 Lincoln, Board of Trade, 104 Rialto bldg, Chicago
Kiesch George (Mary wife), 202 Greenwood
Kiger John (Maggie), 2319 Prarie av, city employe
Kihlstrom N J, student Swedish seminary
Kilby Wm (Sarah wife), 1917 Darrow av, carp
Kill Anton (Margaret wife), 402 Asbury av, gardener
Kill Gertie, 402 Asbury av, serv
Kill Kate, 402 Asbury av, serv
Killelea Sarah, 1624 Hinman av, cook
Kilmer Lena, 2316 Park, cashier F H Revell, 61 Washington, Chicago
Kimball A W (E P wife), 1728 Chicago av, tel 152, state superintendent Northwestern Mutual Life Ins Co, Stock Exchange bldg, Chicago

EVANSTON OUTFITTING CO., 906-8 CHURCH STREET | BARGAINS IN New and Second Hand Carpets and Rugs.

ISAAC R. HITT & CO. LOANS AND RENTING. | REAL ESTATE Chicago Office, 112 Dearborn St Evanston Office, 1605 Orrington

Kimball Dorr A (Susan wife), 1426 Chicago av, tel 254, credit mgr Marshall Field & Co, Chicago, tel 305
Kimball Harlo, 1426 Chicago av, tel 254, student E T H S
Kimball Harriet, 2001 Orrington av, teacher of French, academy
Kimball Leonce, 1426 Chicago, tel 254
Kimball R H (L H wife), 1332 Hinman av, tel 544, dentist, 1313 Venetian bldg, Chicago
Kimball Theodore M, 1728 Chicago av, investments, 817 Stock Exchange bldg, Chicago
Kimbark D Avery, 1102 Judson av, Adams & Kimbark, 609 Davis, tel 50
Kimbark Edward H, 1102 Judson av, with Warder, Bushnell & Glessner Co, Chicago
Kimbark Eliza Mrs, 1102 Judson av
Kimbark Eugene U (Louise R wife), 1119 Judson av, tel 404, sec The Paper Mills Co Marquette bldg, Chicago, tel 84 Ex
Kimbark Frank M, 1102 Judson av, with The Jos Stockton Co, 534 Rookery bldg, Chicago
Kimbark Fred (Eloise wife), 1102 Judson av, mgr Adams & Kimbark, 609 Davis, tel 50

Geo. H. Crain | REAL ESTATE, LOANS AND INSURANCE. 607 MAIN ST., EVANSTON

Kincaid David, 607 Main, painter
Kincaid J C (Kate wife), 934 Custer av, painter
Kincaid Thomas, 844 Chicago av, painting
Kinder Bert, 1421 Grove, lab
Kinder Edwin (Mary wife), 1505 Ashland av
Kinder Geo, 1505 Ashland av
Kinder H E (Sophie S wife), 1421 Grove carp
Kindred J M Mrs, 1302 Hinman av
King Anna, 320 Greenwood
King Bell Mrs, 817 Emerson
King E M Mrs, 1632 Sheridan rd, nurse
King Grace Frances, 936 Asbury av
King George (Jane wife), 1635 Washington, mason contractor
King Geo & Co (George King, John Smith and Henry Sonderman), 1635 Washington, mason contractors
King Harriet A, 1327 Judson av, tel 407
King John F (Emma L wife), 936 Asbury av, traveling salesman
King Katie, 1456 Oak av
King Mary J Mrs 1327 Judson av, tel 407

C. T. Bartlett | Mason Contractor and Sewer Builder Cor. Church St. and Benson Ave.

NORTH SHORE SUPPLY CO.
EXCLUSIVE DEALERS IN
The CONSUMERS COMPANY
Tel. 180. 1576 Sherman
PURE ICE
Made from Hydrox

King William, cor Mulford and Railroad av, stonecutter
King W A, 817 Emerson, conductor C M & St P Ry
Kingman J Mrs, 1334 Hinman av
Kingsland Frederick (Gertrude wife), 813 Foster, lawyer, 121 La-salle, Chicago
Kingsley Clara, 1741 Hinman av
Kingsley H H (Nellie F wife), 1229 Judson av, tel 138, supt of schools, office Haven school
Kinney Clark, 1234 Chicago av, coachman
Kinney J F, 1247 Hinman av, with A D Ferry & Co, 108-110 Michigan av, Chicago, tel 800
Kinney L L Mrs, 1247 Hinman av
Kinsella Katie. 1318 Forest av, serv
Kirchen Margaret, 1228 Greenwood
Kirk James A, 1304 Judson av, tel 231, real estate, Title and Trust bldg, Chicago
Kirk Jas S Mrs, Oakton Villa, 365 Ridge av, tel 126
Kirk John B (Susanna wife), 1456 Ridge av, tel 44, J S Kirk & Co, 352 N Water, Chicago, tel 52 Ex

FURNISHERS AND HATTERS | WHY | MANUFACTURERS 812 Davis Street

Kirk Josephine, 1456 Ridge av, student Ogontz school, Pa
Kirk Mary, Woman's hall, serv
Kirk N G Mrs, 1304 Judson av, tel 231
Kirkman M M (Fannie wife), 1429 Ridge av, tel 88, second vice president C & N W Ry, Chicago
Kirkman Tracy, 1429 Ridge av, tel 88
Kirkman Wm B (E wife), 1429 Ridge av, ins, Chicago
Kirschen Peter (Lizzie wife), 1500 Main, fruit dealer
Kirscht Barbara, 1508 Sherman av, serv
Kirtland B F (Marion B wife), 641 Michigan av, with Lord & Thomas, Trude bldg, Chicago
Kitchell Elizabeth, 1323 Chicago av
Kitchell Helen M, 210 Davis
Kitchell Laura, 1411 Maple av, stenographer
Kitchell Lizzie, 1411 Maple av
Kitchell Nancy, 1323 Chicago av
Kittredge G A (Georgia wife), 1942 Orrington av
Kjelvik Anna, 1627 Wesley av, serv
Klatt Wm H (Augusta wife), 2118 Wesley av, section foreman C & N W Ry

DON E. WRIGHT, ELECTRICIAN,
921 Davis St. Telephone 307. Leave orders at Leffingwell's Drug Store

Fred Peterson | Contractor and Builder, Telephone 347. 1102 BENSON AVE.

Klauke Henry (Mary wife), 1325 Greenleaf, carp
Kleene John G L (Emma C wife), 915 Noyes, mgr Lincoln Fuel Co, Park bldg, tel 3
Klees Thomas, 1326 Ridge av, coachman
Klein Anna Mrs, 1038 Chicago av, dressmaker
Klein Elizabeth A, 1038 Chicago av
Klemp Charley, cor Davis and Forest av, butler
Kles K P (Margaret wife), 930 Custer av, gardener
Kles P H (Frances A wife), 1026 Chicago av, tel 225, groceries, 614 Dempster, tel 156
Klinck Mary S Mrs (widow), 1102 Maple av
Kline Bros (Charles G Kline, George R Kline), flour and feed, 818 Davis, tel 103
Kline Carrie A, 2332 Ridge av, bkpr Evanston Elevator and Coal Co
Kline Charles G (Harriet wife), 2318 Ridge av, Kline Bros, flour and feed, 818 Davis, tel 103
Kline Frank J (Anna wife), 2332 Ridge av, dairyman
Kline Geo R (Mary wife), 1631 Orrington av, Kline Bros, flour and feed, 818 Davis, tel 103

MUNO & CO. | Restaurant and Bakery, 805 DAVIS STREET.

Kline L N Mrs (widow), 2332 Ridge av
Kline Rolland R, 1631 Orrington av, bkpr Kline Bros
Kling Axel, 1516 Lee, watchmaker
Klingberg Bessie, 1620 Ridge av serv
Klinger Anna Mrs, 930 Ridge av, maid
Klinghammer Theodore (Carrie wife), 2052 Railroad av, lab
Klopfer Mary (widow), 1610 Washington
Kloster Olive, 1563 Ridge av, housekeeper
Klug Caroline Mrs, 833 Oakton av
Kluge Joseph (Anna wife), 2111 Wesley av, lab
Knaack Louise, 612 Church, serv
Knaggs George B, 720 Michigan av, with W W Bartlett, 624 Davis
Knaggs Laura M, 720 Michigan av
Knaggs Robert C (Laura H wife), 720 Michigan av, ins, Hartford bldg, Chicago
Knapp Charles F (Mary wife), 2222 Stanley av, lab
Knapp E H (May wife), 2226 Stanley av, painter
Knapp Geo M, 534 Sheridan rd
Knapp Geo S (Letitia L wife), 534 Sheridan rd, inventor

Connor & McCann | Contractors and Builders TELEPHONE 191. Shop 1223 Oak Avenue.

DAYTON BICYCLE | Davis Sewing Machine Co, Makers Wabash, cor Randolph St, Chicago.

Knapp Harry S (Anna W wife), 712 Michigan av, mgr Plymouth Woolen Mills, Lees bldg, Chicago
Knapp James A (Amy E wife), 1406 Main, traveling freight agt C & N W Ry, Chicago
Knapp Martha J Mrs (widow wife), 2222 Central
Knapp Wm H, 218 Lunt av, station "Y" Chicago, teacher of vocal music N U school of music
Knavl Roman (Josepha wife), 512 Sherman av, lab
Knepper Catherine Mrs (widow), 1324 Warren av
Knepper John, 1324 Warren av
Knepper John, 202 Greenwood
Knettle Alice J, 210 Main, teacher Belden av and High, Chicago
Knickerbocker Ice Co, 815 Davis, tel 51, John N Strong, mgr.
Knight Christena, 2645 Sheridan rd, waitress
Knight Eugene C, 1207 Judson av, tel 351, student College of Physicians and Surgeons
Knight Newell C (Louise wife), 1207 Judson av, tel 351, Knight, Donnelly & Co, bankers and brokers, 216 Lasalle, Chicago, tel 519 Ex

Roscoe L. Wickes | Prescription Druggist. Cor Davis St & Orrington Av & Cor Chicago Av & Dempster St

Knights of Pythias hall, 1574½ Sherman av
Knoll Alfred, Heck hall, student G B I
Knoll Anna, 908 Church, dressmaking
Knoll George N, 908 Church
Knoll Margaret, 908 Church, dressmaking
Knoth Henry, 611 Custer av, tinner with J Kramer, 915 Chicago av
Knox Charles (Rhoda wife), 1411 Maple av, traveling salesman
Knox Charles E, 804 Hinman av, real estate, 1223 Chamber of Commerce bldg, Chicago
Knox Charles M (Rhoda wife), 1411 Maple av, traveling salesman
Knox Helen, 906 Asbury av
Knox L H Barnett, 1329 Judson av, lawyer, 132 Lasalle, room 29, Chicago, tel 3127 M
Knox L L (Susan B wife), 1329 Judson av
Knox L L Mrs, 906 Asbury av
Knox Orin, 906 Asbury av
Knox Reuben (Minnie wife), 1453 Maple av, tel 82, lumber dealer, Chicago

The McMullen Woven Wire Fence Co. 114-120 North Market St., CHICAGO | Fence your Lawn or Back Yard with it. Your carpenter will build it.

Conservative Investments Care of Property A Specialty.

GARDNER READ

Real Estate, Mortgages Renting, Insurance, 609 Davis Street. Telephone 50.

Knox Wesley L (Orilla wife), 804 Hinman av, real estate, 1223 Chamber of Commerce bldg, Chicago
Knudsen M C, 1103 Sherman av
Knudson John (Christine wife), 1037 Dewey av, carp
Knudtson Tina, 721 Sheridan av, serv
Knutson Bessie, 1579 Maple av
Knutson Katrina, 1206 Benson av, serv
Knutson Rasmus, 1634 Sherman av, with Evanston Steam laundry
Koboldt Ida, 550 Railroad av, dressmaker
Koboldt Wm (Augusta wife), 550 Railroad av, lab
Koch John (Marie wife), 2122 Asbury av, gateman C & N W Ry
Koelsch Charles H (Lizzie E), 1910 Railroad av, steamfitter
Koelsch Louis F (Ellen M wife), 1422 Lake, carp
Koen Robert (Emma wife), 2145 Maple av, cigars and tobacco, 627 Davis
Koenigsberg Augusta, 1251 Asbury av, serv
Kohler Bertha, 715 Clark
Kohlstedt E D, Heck hall, student G B I

QUINLAN & TYSON, TELEPHONE 354.

REAL ESTATE, LOANS AND INSURANCE. 522 Davis Street.

Kohnen H (Augusta wife), 1830 Ridge av lab
Kohout Lizzie, 1625 Oak av, serv
Kokubo S, 718 Emerson, student N U
Koll John, 911 Madison
Kolteman Frank A (Flora wife), 912 Church, driver United States Express Co
Kolteman John (Annie wife), 907 University pl, expressman
Kolteman Thomas (Frances wife), 907 University pl
Kommer L J (Laura wife), 1952 Railroad av, grocer, 1952 Railroad av
Konitz G (Berthat wife), 930 Chicago av, boots and shoes
Koob Anna, 828 Monroe, stenographer Marquardt Jewelry house, Chicago
Koob Michael, 828 Monroe, traveling salesman Carson, Pirie, Scott & Co, Chicago
Kooke Mary Mrs, 2675 Prarie
Korn Ernest (Fredericka wife), 1808 Maple av, foreman Pearson Lumber Co
Koss Bertha, 1515 Dewey av
Koss Mabel, 1515 Dewey av, stenographer J C Paul, Chicago

Connor & Arnold | HARDWARE AND HOUSE FURNISHING GOODS 605 and 607 Davis Street

DAYTON BICYCLE | Davis Sewing Machine Co, Makers
Wabash, cor Randolph St,
Chicago.

Koss Rudolph, 1515 Dewey av, delivery clk A J Conner
Koss Sophia Mrs (widow), 1515 Dewey av
Kossow John (Ricka wife), 1417 Greenleaf, lab
Kraatz Bernard (Augusta K wife), 424 Rinn, machinist Globe Machine Co
Kraatz Paul, 424 Rinn, machinist Globe Machine Co
Kraft C August (Lavina wife), 1505 Ashland av, dairy
Kramer Amelia, 2014 Railroad av
KRAMER JACOB (Rose wife), 611 Custer av, contractor, tinner and cornice maker, 915 Chicago av
Kramer John, 2014 Railroad av, painter
Kramer L E (Carrie wife), 2014 Railroad av, shoemaker
Krantz John (Josie wife), 1400 Wesley av, clk O'Connell grocery
Kranz N F (Margaret wife), 828 Monroe, salesman Carson, Pirie, Scott & Co, wholesale, Adams and Franklin, Chicago
Krauze Gustav (Theresa wife), 1729 Lyons, lab
Krebbs Judson (Mary wife), 533 Chicago av, carp
Kreiter Minnie, 1563 Ridge av
Kresaind Sebastian (Ida wife), 815 Grove

PRINDLE & CO. | REAL ESTATE
921 DAVIS STREET. | INSURANCE
MORTGAGE LOANS

Krete Lizzie, 2043 Sherman av, serv
Krieman Charles (Bertha wife), 1411 Oakton av, teamster
Krieman William (Mary wife), 1325 Oakton av, wks brickyard
Kriesand Anton (Gertrude wife), 402 Asbury av, carp
Kriese Chas, 1428 Ashland av, lab
Kriese Emma, 1313 Maple av, serv
Kronenberger Louisa, 1318 Greenleaf
Kronenberger Chas, 1318 Greenleaf, with French laundry
Kronenberger Elizabeth, 1318 Greenleaf
Kronenberger Lena, 1318 Greenleaf
Kronenberger J (Caroline C wife), 1318 Greenleaf
Kropp Millie, 614 Dempster, dressmaker
Krugar August (Carrie wife), 1817 Benson av, gateman
Krueger Mary, 1004 Davis
Kunkle Geo, 1005 Davis, painter
Kurtzeborn Philip (Mary A wife), 937 Sherman av, meat cutter 911 Chicago av
Kurz John, 901 Chicago av, harness and saddlery, 707 Main
Kurz Meta, 2122 Maple av
Kutzner O P, 1007 Emerson

C. T. Bartlett | Mason Contractor and Sewer Builder
Cor. Church St. and Benson Ave.

Fred Peterson | Contractor and Builder, Telephone 847. 1102 BENSON AVE

Lawn Mowers Sprinklers

Garden Hose and Tools.

618 DAVIS ST. J.C.Connor TELEPHONE 11.

LA BAHN FREDERICK J, 504 Asbury av, brick mfr
LaBahn Frederick W (Albertina wife), 504 Asbury av, brick mfr
LaBahn George F, 504 Asbury av, brick mfr
LaBahn Ludwig J, 504 Asbury av, brick mfr
Lacey Edith M, 305 Davis
Lacey Edward S (Nette C wife), 305 Davis, tel 294, pres Bankers' National bank, Chicago, tel 3565 M
Lacey Jessie P, 305 Davis
LaChapelle Duval, 1518 Chicago av, contractor
LaChapelle E M Miss, 1518 Chicago av, mgr Western Union Telegraph Co, 1572 Sherman av, tel 186
LaChapelle Laura S, 1518 Chicago av
LaChapelle Viola, 1518 Chicago av
LaChapelle William (Eliza wife), 1518 Chicago av
Lacompsk Peter (Rosa wife), 2048 Railroad av, painter
LaCroix Jos, Greenwood inn, tel 8
Ladwig Fred, 1608 Lake, lab
Lafayette Club rooms, 822 Davis
Lagemann Henry (Augusta wife), 2617 Thayer, painter
Lagerham Gust (Mathilda wife), 2716 Foster av, carp
Lagerstedt Chas, 824 Church, shoemaker
Laing W B (Elizabeth wife), 2002 Pratt ct, station agt C & N W Ry
Laird Eben B, 618 Railroad av, blacksmith, 608 Greenleaf
Lake Amy, 1708 Ridge av, tel 100
Lake F (Harriet wife), 1728 Wesley av, tailor, 602 Davis
Lake Jessie, 1708 Ridge, tel 100
Lake R C, 1708 Ridge, tel 100, pres Masonic Temple association, Chicago
Lamay Harry, 628 Church, student E T H S

CEREAL WINDSOR COFFEE is good for the children and good for you. DELIGHTFUL BEVERAGE. Your Grocer Sells It

FIRE AND BURGLARY INSURANCE
RENTING
GARDNER READ 115 DEARBORN ST.
609 DAVIS ST. TEL. 50.
INSURE YOUR HOME AND FURNITURE.
LOANS

Lamay John, 628 Church, instructor high school, Indianapolis
Lamay Ollie, 628 Church
Lamay Sophia Mrs, 628 Church
Lamb Sophia C, 1311 Chicago av
Lamberson D H (E T wife), 621 Sheridan rd
Lamberson Frank 621 Sheridan rd, patent buckle mfr
Lamberson Josie M, 621 Sheridan rd, bkpr
Lamberson Mamie F, 621 Sheridan rd, teacher Central school
Lamberton Harriet Mrs, 716 Michigan av
Lamont A C, Hotel Cunningham, railway employe
LaMont M (Lucy A wife), 1807 Asbury av
Lamson J V (Maud wife), 537 Hinman av, Board of Trade, Chicago
Landau Katie, 1823 Orrington av, cook
Landau Mary, 1118 Ayars pl, stenographer City hall
Lander Albert, 1554 Asbury av, serv
Landin Mrs (widow), 1025 Emerson laundress
Landis Mrs H H, 1235 Judson av
Landis Perry (Norah wife), 1235 Judson av, tel 250, scenic artist, 236-238 S Clinton, Chicago

KNIGHT, DONNELLEY & CO. | 216 LaSalle Street. | BONDS AND STOCKS.

Landis Mrs M L (widow), 912 Simpson
Landis S O, 912 Simpson, compositor Index
Landquist Hilda, 1232 Forest av, serv
Lane Clara, Woman's hall, student N U
Lane Ella, 714 Reba pl
Lane Irene B, 714 Reba pl
Lane J C (Helen wife), 743 Hinman av, architect
Lane Maurice T, 714 Reba pl, picture dealer
Lane O, 1430 Benson av, contractor
Lane Thomas, 1837 Chicago av, student N U
Lane Wilfred E, 743 Hinman av
Lane Wm (Della wife), 1620 Orrington av, porter Country club
Lang Mrs C V (widow), 1917 Jackson av, hairdresser
Lang Josephine, 1554 Oak av, serv
Lang Louisa, 1917 Jackson av
Lang Otto, 1017 Ashland av, oils, 838 Custer av
Langhenry Bertha, 1306 Main
Langille B L (Anna wife), 935 Ridge ct, carp
Langille Chas, 935 Ridge ct, carp

EVANSTON OUTFITTING CO., 906-8 CHURCH STREET | BARGAINS IN New and Second Hand Carpets and Rugs.

ISAAC R. HITT & CO. LOANS AND RENTING. | REAL ESTATE Chicago Office, 112 Dearborn St Evanston Office, 1605 Orrington

Langille Morley, 605 Main, carp
Langlois Alfred D, 1936 Orrington av, student E T H S
Langlois J E, 1936 Orrington, student E T H S
Langlois Mrs L (widow), 1936 Orrington av
Langton W H (Ella wife), 1008 Sherman av, chief clk baggage department C & N W Ry Chicago
Laning Elizabeth, 1237 Judson av, serv
Lanning Elizabeth, 1814 Darrow av, milliner
Lanning George (Lena wife), 1814 Darrow av, lab
Lanning Wm, 1814 Darrow av, lab
Lano Peter, 916 Emerson, tuck pointer
Lapham E H (C wife), 731 Ridge av, with A C McClurg & Co, cor Madison and Wabash av, Chicago
Lapp Charles H (Augusta wife), 2110 Asbury av, lab
Lapp Fred H (Mary wife), 1245 Leon pl, grocery, cor Leon pl and Asbury av
Lapp Mary H Mrs (widow), 1245 Leon pl
Larimer J M Mrs, 1214 Maple av, tel 102
Larimer school, cor Oak av and Crain

Geo. H. Crain | REAL ESTATE, LOANS AND INSURANCE. 607 MAIN ST., EVANSTON

Lark Louis, 2332 Ridge av, lab
Larkin Alice, 2023 Pratt ct, bkpr Larkin & Co, 808 Davis
Larkin James, 2023 Pratt ct, clk C & N W Ry, Chicago
Larkin Matthew (Ellen wife), 2023 Pratt ct, Larkin & Co, grocers, 808 Davis, tel 40
Larkin Phil, 2023 Pratt ct, clk C & N W Ry, Chicago
Larkin & Co, grocers, 808 Davis, tel 40
Larson Amanda, 2131 Orrington av, serv
Larson Annie, 202 Greenwood
Larson Austin, 1943 Sherman av, student N U
Larson Belle, 1110 Emerson av, housekeeper
Larson C (Albina wife), 1028 Sherman av, carp
Larson Charles, 1401 Crain, lab
Larson Charles, 714 Oakton av, brickmaker
Larson Charles Mrs, 1027 Sherman av
Larson Charles O, 1624 Sherman av, bkpr Evanston Steam laundry, tel 112
Larson Edward (Julia wife), 1016 Florence av, gardener
Larson Emma Mrs, 1811 Darrow av

Connor & Arnold | HARDWARE AND HOUSE FURNISHING GOODS 605 and 607 Davis Street

NORTH SHORE SUPPLY CO.
EXCLUSIVE DEALERS IN
The CONSUMERS COMPANY
Tel 180 1676 Sherman
PURE ICE
Made from Hydrox

Larson Gussie, 1039 Forest av
Larson Henry, 1137 Benson av, with Sterling Springs Bottling Co
Larson Henry (Lena wife), 1004 Wesley av, lab
Larson Hulda, 1572 Ridge av, serv
Larson Ingrid, 217 Dempster
Larson J L (Julia wife), 1008 Foster, merchant tailor, 803 Davis
Larson Josephine, 1232 Hinman av, serv
Larson L (Tilda wife), 1300 Sherman av, janitor Rood bldg
Larson Laura, 1634 Sherman av
Larson L E, 1731 Ridge av, laundry employe
Larson Minnie, 1211 Maple av, serv
Larson Nine, 1034 Florence av
Larson N P (Hannah wife), 1624 Sherman av, nurseryman
Larson Ole, 1404 Forest av, coachman
Larson Olga, 1328 Hinman av
Larson O R (Cora wife), 1943 Sherman av, commission merchant, Chicago
Larson Otto (Sarah wife), 802 Custer av, gardener

WHY | Clothiers, Manufacturers, Shoers
812 Davis Street

Larson Peter (Anna wife), 1422 Lake, carp
Larson Robert (Tillie wife), 1139 Sherman av, coachman
Larson Selma, 1806 Sheridan rd, serv
Larson & Son, 803 Davis, merchant tailors
Lass Frank (Katie wife), 2048 Railroad av, railroad employe
Lass Fred C (Carrie wife), 2196 Noyes
Lattin E, janitor Annie May Swift hall
Lauter J A Miss, 600 Davis
Lautrup L, 1306 Sherman av, butcher Bogart's market
Laverney Frank (Minnie wife), 2030 Pratt ct, lab
Laverney Rose, 2030 Pratt ct, clk D Rosenberg, 824 Davis
Lavigne Theodore Mrs, 930 Benson av
Lawrence Mrs A S (widow), 1023 Emerson
Lawrence Henry C (Sophia M wife), 904 Hinman av
Lawrence L C, 1023 Emerson, bicycle repairing, 817 Davis
Lawson Julia, 1834 Sheridan rd
Lawson L O (Petrine wife), 1834 Sheridan rd, capt U S life saving crew, tel 208
Layton Margaret Mrs, 934 Benson av

DON E. WRIGHT, ELECTRICIAN,
921 Davis St. Telephone 307. Leave orders at Leffingwell's Drug Store

Fred Peterson | Contractor and Builder, Telephone 847. 1102 BENSON AVE.

Leach Mary, 1812 Hinman av, serv
Leadbetter E O (Esther wife), 1210 Sherman av, printer and envelope mfr, Chicago
Leaf Andrew (Edith wife), 1103 Oak av, custom tailor
Leaf Geo, 1103 Oak av, bricklayer
Leaf Mabel, 1103 Oak av
Leahy Josephine M, 918 Emerson, dressmaking
Leahy Marguerite, 918 Emerson
Leahy Mary E, 918 Emerson, serv
Leahy R J (Ellen wife), Mulford nr Chicago av, restaurant
Leahy Timothy J, 918 Emerson, plumber
Leahy Timothy P (Julia wife), 918 Emerson, varnishmaker, 38-40 Larabee, Chicago
Learned E W (Carrie M wife), 512 Greenwood, real estate
Learned Ralph, 618 Church, teamster Knickerbocker Ice Co, 815 Davis, tel 51
Leary A C, 1565 Sherman av, tel 12, plumbing and gasfitting
Leary Garrett (Lena wife), 1327 Central, teamster
Leary John (Catharine wife), 1407 Central, teaming

MUNO & CO. | Restaurant and Bakery, 805 DAVIS STREET.

Leary Margaret, 1407 Central
Lechner John (Anna wife), 1513 Dempster, tinsmith Connor & Arnold, 605-607 Davis
LeClar John (Anna wife), 1013 Sherman av, lab
Leey Josephine 1942 Sherman av, serv
Ledeen A M, 1132 Florence, harnessmaker
Ledeen O W (Mary wife), 1132 Florence av, harnessmaker
Lee Clayton D, 630 University pl
Lee Elizabeth F, 910 Lake
Lee James A, 2348 W Railroad av, lab
Lee Jannette E, 910 Lake
Lee J F (Carrie wife), 2122 Lake, bakery and restaurant, 825 Church
Lee Jim, 1614 Sherman av, laundryman
Lee Joseph (Rosanna wife), 829 Davis, fruits and vegetables
Lee Lney, 1319 Hinman av
Lee Mary G, 1576½ Maple av
Lee Philip P (K J wife), 910 Lake, teller Merchants' National bank, Chicago

Connor & McGann | Contractors and Builders TELEPHONE 191. Shop 1223 Oak Avenue.

DAYTON BICYCLE | Davis Sewing Machine Co, Makers
Wabash, cor Randolph St,
Chicago.

Lee Wm H (Sarah A wife), 1319 Hinman av, lawyer, 710 Boyce bldg, Chicago
Leeds Robert Russell (Mildred wife) 630 Forest av, with Russell & Erwin Hardware Co, Marinette bldg, Chicago
Leffingwell R L (Hattie wife), 1321 Benson av, druggist, 808 Dempster, tel 307
Leider Frank (Margaret wife), 1315 Washington, feed store, 3273 Ridge av, Chicago
Leigh Joseph (Lorena wife), 1025 Benson av, foreman Daily News Chicago
Leith J S, 2515 Harrison, traveling passenger agt
Lemoi Peter A (Martha wife), 1840 Ashland av, tinner, 1573 Sherman av
Lenc Charles, 1715 Emerson, painter
Lenc Chris (Dora wife), 1715 Emerson, gateman
Lenc Tena, 932 Judson av, serv
Lenc Wm, 1715 Emerson, lab
Lendirs J (Helen wife), 2026 Pratt ct, plumber

Roscoe L. Wickes | Prescription Druggist.
Cor Davis St & Orrington Av & Cor Chicago Av & Dempster St

Lennon Patrick, Mulford 3 w C & N W Ry track, lab
Lentz Frank (Maggie wife), 728 Custer av, coachman
Lentzen John, 1214 Ridge av, coachman
Lenzen Joseph, 909 Benson av
Leonard Frank L (Martha M wife), 1929 Dewey av, student academy
Leonard John (Mary Ann wife), 1015 Hinman av, coachman
Leonard S J Mrs, 1414 Hinman av, tel 45
Leonhardt A D (Nina G wife), 2031 Pratt ct, coal and wood, 822 Davis, tel 285
Leonhardt Bros (C E, G P and F W Leonhardt), 1620 Maple av, tel 131, and cor Church and Benson av, coal wood, flour, feed
Leonhardt Charles E (Margaret wife), 2030 Maple av, Leonhardt Bros, coal dealers, tel 131
Leonhardt Frank W, 1944 Ridge av, Leonhardt Bros, coal dealers, tel 131
Leonhardt Geo P, 1944 Ridge av, coal, wood, flour and feed, 836 Custer av, tel 105
Leonhardt Louis J (Susan wife), 1944 Ridge av

The McMullen Woven Wire Fence Co.
114-120 North Market St., CHICAGO
Fence your Lawn or Back Yard with it. Your carpenter will build it.

Conservative Investments Care of Property A Specialty.

GARDNER READ

Real Estate, Mortgages Renting, Insurance, 609 Davis Street. Telephone 50.

Leonhardt Richard J, 1944 Ridge av, student Chicago Business college
LeRoy E B, 1458 Sherman av, tailor, 611 Davis
Lesler Martha, 1104 Foster av, serv
Leslie A M (H A wife), 1246 Judson av, president Farm Implement Mfg Co, 215 Madison, Chicago
Leslie Norman B, 1246 Judson av, solicitor for P H Kles, 614 Dempster
Lesman Herman, 819 Oakton av, lab
Lester William, 1564 Sherman av, baker Columbia bakery
Letchford F G (Margaret wife), 1570 Maple av, carpenter and builder
Letts DeForest (Ella wife) 2027 Pratt et, tinner
Letzer Peter (Margaret wife), w s Asbury av near Didier, gardener
Leutritz Benjamin, Hotel Cunningham, bricklayer
Leutritz John, Hotel Cunningham, bricklayer
Leveau William (Ada wife), 1409 Crain, tailor Jos F Piersen
Levenbrueck J (Mary wife), 623 Oakton av, lab

QUINLAN & TYSON, TELEPHONE 354.

REAL ESTATE, LOANS AND INSURANCE. 522 Davis Street.

Levere Wm C, room 23 Rood bldg, police magistrate, police station
Levings F M, 518 Davis, student N U
Lewis A L (Cora E wife), 626 Grove, steward Evanston club
Lewis Charles G, 1456 Oak, tel 146, Knott, Lewis & Co, Chicago
Lewis Constance M, 1317 Judson av
Lewis Dewey E R, 1317 Judson av, clk C & N W Ry, Chicago
Lewis D R (K wife), 1504 Oak av, tel 272, real estate, Chicago
Lewis Eli R (Sylvia M wife), 1317 Judson av, with Thompson Taylor Spice Co, cor Lake and Michigan av, Chicago
Lewis Emma A Mrs, 1514 Benson av, nurse
Lewis Frank C (Mame wife), 2106 Orrington av, mgr Howe, Brown & Co, Pittsburg, Pa, 55-57-59 Jefferson, Chicago, tel 1305 M
Lewis F F (Daisy B wife), 826 Reba pl, salesman Jos Beifield, Market and Jackson, Chicago, tel 1282 M
Lewis F H (Minnie D wife), 922 Asbury av, leather factor, 116-118 Franklin, Chicago, tel 752 M Ex
Lewis Flora M, 1317 Judson av
Lewis Fred O, 1025 Emerson, pastor Harvey, Ill
Lewis H A (Susan wife), 712 Oakton av, engineer

Connor & Arnold

HARDWARE AND HOUSE FURNISHING GOODS 605 and 607 Davis Street

North Shore Supply Co. | A Redistilled Aerated HYDROX TABLE WATER.
TEL. 180. 1576 SHERMAN AVE.

Lewis James S, 2106 Orrington av, salesman 55-57-59 Jefferson, Chicago, tel 1305 M
Lewis John (Lilly wife), 1140 Sherman av, clk P H Kles, 614 Dempster
Lewis Joseph K (S P wife), 1313 Maple av, tel 113, wholesale dry goods, Chicago
Lewis Laura I, 1317 Judson av
Lewis L G (Essie wife), 1323 Sherman av, hackdriver
Lewis Marie Mrs, 1129 Sherman av
Lewis Marion, 1456 Oak av, tel 146
Lewis Martin, 1456 Oak av, tel 146
Lewis Martin O, 1456 Oak av, tel 146
Lewis Ralph P, 1317 Judson av, actor, New York City, care of "Dramatic Mirror"
Lewis S, 1502 Benson av, clk S Dworman, 811 Davis
Lewis S L, 2034 Maple av, clk Johnson & Co, 1004 Davis, tel 301
Lewis W F, 1109 Hinman av, tel 410, mgr Chicago Telephone Co, 612 Davis
Lezy Ben, 2012 Maple av, clk Johnson & Co, 1004 Davis

Manufacturers of Men's Attire WHY, 812 Davis St.

Libberton R C, 1834 Sheridan rd, student N U
Libbey K Estelle, 1939 Maple av
Libbey Mrs K I, 1939 Maple av, dressmaking
Liberty hall, 611 Davis
Life Saving station, se cor N U campus, tel 208
Lightbody Margaret T, 630 University pl, teacher N U school of oratory
Lighthouse, Grosse Point lighthouse, Edwin J Moore, keeper, Sheridan rd, head Central
Lill's Evanston and Chicago Express, 844 Chicago av, tel 23, Chicago office, 88 Washington, tel 109 M Ex
Lill James (Mary A wife), 1310 Main, brick mfr
Lill James E, 1310 Main, Chicago and Evanston Express, 844 Chicago av, tel 23
Lilly Robert, 625 Oakton av, lab
Linchrist Minnie, 1304 Forest av, servant
Lincoln Chas (Sallie wife), 814 Reba pl, supt Wagner Sleeping Car Co, room 14, Wells St Depot, C & N W Ry
Lincoln Fuel Co, Park bldg, coal and wood, tel 3

C. T. Bartlett | Mason Contractor and Sewer Builder
Cor. Church St. and Benson Ave.

North Shore Supply Co
TEL. 180. 1576 SHERMAN AVE.
CARBONATED BEVERAGES
Made from *HYDROX*, a redistilled
AERATED TABLE WATER.

Lincoln Ice Co, nw cor Benson av and Church, Nick Didier, mgr, tel 40
Lincoln school, Main, bet Forest and Judson av
Lind N P, 911 Asbury av
Lind Sophia, 1107 Michigan av, serv
Lind Tillie, Hotel Monnett,
Lindberg Eric, 1004 Wesley av
Lindeen Frank, 1910 Wesley av, carp
Lindell Josephine, 1462 Ridge av, nurse
Lindgren John R, 1314 Forest av, tel 350, cashier State Bank of Chicago, se cor Washington and Lasalle, Chicago, tel 538 Ex
Lindley B (G D wife), 1725 Darrow av, carp
Lindley Thomas (Fannie wife), 1234 Benson av, contractor
Lindley Thomas H, 1234 Benson av, with I C Ry, Chicago
Lindner Ida, 2675 Prairie av, serv
Lindsay Mary B, 1421 Sherman av, librarian Public library
Lindsley James W (Millie wife), 1821 Benson av, expressman
Lindstrand E G (A O wife), 823 Davis, tailor
Lindstrom Emma, 1714 Hinman av, serv

Geo. B. Dunham
18 ROOD BUILDING.
FIRE INSURANCE.
Losses Paid Promptly.

Linebarger I, 715 Foster, student N U
Linley Bert (Josephine wife), 1835 Ashland av, carp
Linnell A M Mrs, 1427 Wesley av
Linneman George, 2402 W Railroad, lab
Linneman Henry, 2402 W Railroad av
Linsley Sarah S, 1710 Wesley av, tel 68
Linsley Thomas H (Sarah S wife), 1710 Wesley av, tel 68, lumber dealer, 1217 Emerson, tel 200
Linsley T H & Co, lumber, 1217 Emerson, tel 200
Linstrom Eric (Augusta wife), 2010 Lincoln, painter
Linstrom Swan (Anna wife), 1027 Emerson, lab
Linstrum Oscar F (Lotta wife), 2447 Ridge av, pastor Swedish M E church
Lion F & Son (F Lion, H Lion), 809 Davis, jewelers and opticians
Lion Fritz L V (Sarah wife), 1715 Sherman av, jeweler, 809 Davis
Lion Harold L, 1715 Sherman av, jeweler, 809 Davis
Little Arthur W (C F wife), 1555 Ridge av, rector St Mark's Episcopal church
Little Charles G, 2016 Sheridan rd, lawyer

Connor & McCann
Contractors and Builders
TELEPHONE 191.
Shop 1223 Oak Avenue.

ISAAC R. HITT & CO. LOANS AND RENTING. | REAL ESTATE Chicago Office, 112 Dearborn St Evanston Office, 1605 Orrington

Little Charles J (Anna wife), 2016 Sheridan rd, pres G B I
Little Margaret, 2016 Sheridan rd
Little Seward H (Elizabeth L wife), 821 Forest av, insurance printing, room 406 Rand-McNally bldg, cor Lasalle and Dearborn, Chicago
Littlefield Ophelia B Mrs (widow), 726 Emerson
Littlejohn W J (Mary P wife), 1832 Hinman av, tel 224, insurance, Rookery bldg, Chicago, tel 1493 M
Livermore Evalyn, 1807 Orrington av, student N U
Livermore Walter H, 1809 Chicago av, student N U
Livingston E V Mrs, 1320 Sherman av
Livingston George, 1320 Sherman av, news agt C & N W Ry
Livingston Philip R, 1320 Sherman av, cab driver
Livingstone K Miss, 1928 Sherman av, tel 263, with Columbia bakery, 814 Davis, tel 48
Ljunggren John (Hilda wife), 1606 Wesley av, lab
Llewellyn S J (Mary wife), 1015 Lake, with Illinois Steel Co, Rookery bldg, Chicago
Lloyd W (Lottie A), 1028 Benson av, commercial salesman, 152-154 Wabash av, Chicago

Celebrated English Cream Bread at | Evanston Bakery 805 DAVIS ST.

Lloyd W G, Heck hall, student G B I
Loag Emma, 525 Lee, music teacher
Loag Mary Mrs, 525 Lee
Loag Robert (Caroline D wife), 525 Lee, inspector city hall
Loag Roberta, 525 Lee, kindergarten teacher Miss Webster's school
Loashetta Nicholas 137 Asbury av, gardener
Loba J F (L M B wife), 1322 Hinman av, pastor First Congregational church
Loba Julia B, 1322 Hinman av, student E T H S
Locke Flora, 2045 Ridge av
Locke George (Liza wife), 2045 Ridge av, teamster
Locke Hattie, 1807 Orrington av, student N U
Locy Francis, 2031 Sherman av
Locy Wm A (Ellen Eastman wife), 2031 Sherman av, professor N U
Locy John L, 2031 Sherman av
Lodgard Louisa, 1027 Emerson
Loebbaka Edward, 1917 Wesley av, teamster
Loebbaka Fred, 1620 Ridge av, coachman

Expert Dentistry | For a Good Class of Dental Work go to DR. W. E. HERBERT, 810 Davis Street, Over P. O.

Renting and Insurance Evanston and North Shore Property a Specialty.
E. A. Birch & Co.
SUITE 1314 ASHLAND BLK, CHICAGO
Real Estate, Law, Loans, Investments and Collections.
Evanston 804 Davis

Loebbaka Rose, 1917 Wesley av
Loebbaka William M, 1917 Wesley av, plumber
Loebbaka W M (Mary wife), 1917 Wesley av, tinner
Lofberg Alma, 1620 Ridge av, serv
Lofberg Emily, 802 Washington, serv
Lofgren Matilda, 1331 Forest av
Loftus Hanna, 1314 Asbury av, serv
Logan Mary Mrs (widow), 2036 Lake
Loining J Arthur, room 21 Rood bldg, actor
Lokke Mary, 2318 Harrison, serv
Lombard B F, 1109 Hinman av, tel 410
Lombard Josephine, 1727 Benson av, clk H F Olmsted & Co
Lonergan David (Mary wife), 912 Hamlin
Loney Geo (Jennie wife, modiste), 1013 Davis, hardwood finisher
Long Addie E, 1316 Judson av
Long B B, 708 Forest av
Long F A, 1316 Judson av
Long Geo E, 1947 Maple av, tel 337, druggist
Long Harry M, 1947 Maple, tel 337, druggist

FURNISHERS AND HATTERS
WHY
MANUFACTURERS
812 Davis Street

Long James T (Mary wife), 708 Forest av
Long John T, 708 Forest av, architect, Chicago
Long Mary F 1316 Judson av, with N U business office
Long M C Mrs, 1316 Judson av
Longley Florence, 1807 Orrington av, student N U
Longley H L (Jennie M wife), 2018 Pratt ct, submarine diver
Longley W H (H wife), 749 Custer av, engineer
Longman Ruth L, 944 Ashland av, teacher Central school
Longpre Elmer, 1930 Sherman av, student N U
Loomis Fred, 625 Church, student N U
Loomis Hiram B (Carrie wife), 2410 Park pl, prof N U
Loomis Mason B (Ellen A wife), 802 Washington, lawyer, 240 La salle, room 42, Chicago
Loomis W S (Mary wife), 1004 Davis, dentist
Lopp George, 808 Grove, painter
Lord Ada, 1574 Sherman av
Lord Alonzo B (Lucia S wife), 413 Grove, grain merchant, Board of Trade, Chicago
Lord Annie W, 1620 Ridge av, tel 124
Lord Benj W (Susan R wife), 1625 Ashland av, tel 510, sec and treas Chicago Veneer Co, 507 W Kinzie, Chicago, tel 259 W

Connor & Arnold
HARDWARE AND HOUSE FURNISHING GOODS
605 and 607 Davis Street

FOR SALE BY GARDNER READ 115 DEARBORN ST
Evanston and North Shore Property
GOOD INVESTMENTS
INSURANCE. 609 DAVIS ST. TEL. 50. RENTING.
FOR SALE BY GARDNER READ 115 DEARBORN ST

Lord Cornelia F, 1620 Ridge, tel 124
Lord Eda H, 1558 Ridge av, tel 87
Lord Edward A, 1328 Hinman av, Board of Trade, 636 Rialto bldg, Chicago
Lord Frank E, 1328 Hinman av, Hamline, Scott & Lord, lawyers, 500 The Temple bldg, Chicago
Lord Frederic A (Margaret wife), 916 Lee, mgr Lord's Enterprise Dry Goods Shop, tel 157
Lord Geo S (Eda H wife), 1558 Ridge av, tel 87, wholesale druggist, 74 Wabash av, Chicago, tel 2394 M
Lord Harvey H, 1558 Ridge av, tel 87, student
Lord Jeannie, 1558 Ridge av, tel 87
Lord Katharine M, 1620 Ridge av, tel 124
Lord Mary W, 1328 Hinman av
Lord Percy A, 1328 Hinman av, clk 636 Rialto Bldg, Chicago
Lord Thomas, 1620 Ridge av, tel 124, wholesale druggist, 72-74 Wabash av, Chicago, tel 706 Ex
Lord William S (Nellie R wife), 428 Hamilton, prop The Enterprise Dry Goods Shop, Davis, Sherman and Orrington aves, tel 157

Ecole Française d'Evanston.
ROOMS 18-20 ROOD BUILDING, EVANSTON.
(Preparez-vous pour 1900.)
Conversational Method Used.
Fall term begins Sept. 13, ends Dec. 20.
Winter term begins Jan. 4. ends April 15.
Classes for beginners and advanced pupils

Lord's Enterprise Dry Goods Shop, Davis, Sherman and Orrington aves, tel 157
Lormann Malinda, 2122 Sherman av, serv
Loson Milla, 1327 Chicago av
Loughlin Norman D (Annie wife), 1519 Greenleaf, painting and paperhanging, 817 Davis
Loutzenheiser P S, 1932 Maple av, student N U
Low J E (Ella wife), 1040 Benson av
Low John W (Jennie E wife), 1560 Oak av, commission, 185 S Water Chicago, tel 844 M
Lowell Susie, Woman's hall, student N U
Lowen Charles (Elizabeth wife), 1933 Darrow av, piano tuner, 827 Davis
Lowen Emma, 1926 Sherman av
Lowen Robt, 1926 Sherman av, clk L Eriksen, jeweler
Lowendahl K J (Annie wife), 1226 Sherman av, Ahlberg & Lowendahl, boots and shoes, 602 Dempster
Lowrey W K, 1615 Ashland av, lawyer, 95 Dearborn, Chicago, tel 4032 M

Fire and Burglary Insurance. | **GEO. B. DUNHAM,** 18 Rood Bld'g.

TURNER BROS. & CO,
COAL AND FEED.

HAY, GRAIN AND FLOUR.
1001 Davis St. Tel. 436.
802 Dempster St., Tel. 325.

Lowry Louise, 1729 Chicago av, serv
Lowry May, 615 Church
Lozier J S (Nannie B wife), 911 Greenleaf, municipal engineer and surveyor
Lrngeanbeck Fred (Mary wife), 1014 Emerson, lab
Lubs Fred J (Carrie wife), 2106 Asbury av, lab
Ludlam Jacob W, 1206 Hinman av
Ludlam Mary N, 1206 Hinman av
Ludlow James B, 1109 Hinman av, tel 410, traveling freight agt Erie Ry, Chicago
Ludwig H J, 1726 Orrington av, civil engineer
Ludwig Louise, 1422 Judson av
Luettig Fred, 1421 Florence av, plumber
Luettig Louis (Dora wife), 1721 Florence av, janitor N U school of music
Lugg Edward, 1742 Asbury av, coachman
Lukey James E, 926 Forest av
Lukey William (Emma wife), 926 Forest av, with Wilson Bros, Chicago

ICE CREAM AND FANCY ICES AT MUNO & CO.'S
305 DAVIS ST.

Lund Josephine, Woman's hall, student N U
Lundberg Hanna, 1232 Ridge av, serv
Lundberg Hilma, 810 Grove, dressmaking
Lundgren Lizzie, 410 Davis, serv
Lundquist J (Ingrid wife), 2747 Sheridan rd, carp
Lundquist Josie, 1327 Lake, serv
Lundrigan Julia, 1124 Ayars pl serv
Lundrigan Mary, 1235 Maple av, serv
Lundstrom Ed W (Augusta wife), 1719 Benson av, lab
Lundstrom F W, 1719 Benson av, coachman
Lundstrom John, 1429 Washington, bricklayer
Lundstrom Peter P (Hannah wife), 1429 Washington, lab
Lundy Annie, 922 Hinman, serv
Lunt Elizabeth, 835 Forest av
Lunt E M (E N wife), 1215 Chicago av, Towle Mfg Co, 149 State, Chicago
Lunt Nina Gray, 1742 Judson av, tel 26
Lunt Orrington Mrs, 1742 Judson av, tel 26
Lusk B H (Agnes wife), 713 Custer av, fireman C M & St P Ry

Connor & McCann
Contractors and Builders
TELEPHONE 191.
Shop 1223 Oak Avenue.

DAYTON BICYCLE | Davis Sewing Machine Co, Makers
Wabash, cor Randolph St,
Chicago.

Lutgen N, 710 Oakton av, lab
Luth Fred (Emma wife), 2130 Wesley av, lab
Luther Jessie I, Hotel Monnett, tel 286, teacher
Luther J S (Nacomis wife), 802 Dempster, steam carpet cleaner
Luther J S jr (N wife), 802 Dempster, steam carpet cleaner
Lutkin P C (Lelah wife), 1724 Asbury av, dean N U school of music
Lutz Julius J (Anna wife), 1811 Ashland av, letter carrier
Lybbie K Q Mrs 1939 Maple av, dressmaking
Lybbie K E, 1939 Maple av, student E T H S
Lyford Florence, 1807 Orrington av, student N U
Lyman Catharine Mrs, 1722 Orrington av
Lyman John, 577 Cook, real estate
Lyman Mary, 1411 Maple av, with Illinois Trust and Savings bank, Chicago
Lynch Ellen Mrs, 1209 Chicago av
Lynch F C, 1633 Oak av, clk C H Burkett, 829 Davis, tel 21
Lynch R W (Florence wife), 1892 Sheridan rd, tel 421, wholesale clothing, 260 Fifth av, Chicago
Lynn John W (Mary wife), 2222 Stanley av, painter and contractor
Lynn Joseph A, 2409 Hartzell, painter and paperhanger
Lyon William, 1414 Forest av, coachman
Lyons C (C wife), 1006 Florence av, bricklayer
Lyons Ernest H, 1712 Livingston, drug clk
Lyons E S, Heck hall, student G B I
Lyons hall, 621 Davis
Lyons Joseph M (Mary H wife), 1463 Sherman av, township assessor
Lyons J R (A H wife), 1615 Ashland av, commission merchant, 228 S Water, Chicago, tel 510 Ex
Lyons Mary, Woman hall, student N U
Lyons Maude, 1712 Livingston, student N U
Lytle Clarice, 1014 Foster
Lytle J C, 1014 Foster, lawyer, 513 Real Estate bldg, Chicago
Lytle J N (Jennie W wife), 1014 Foster, real estate

Most Experienced AND Careful Men
for STOVE, TIN and FURNACE work.
618 DAVIS ST. J.C.Connor TELEPHONE 11.

The McMullen Woven Wire Fence Co.
114-190 North Market St., CHICAGO
Fence your Lawn or Back Yard with it. Your carpenter will build it.

Conservative Investments Care of Property A Specialty.

GARDNER READ

Real Estate, Mortgages Renting, Insurance, 609 Davis Street. Telephone 50.

MAC GREGOR J H (May S), 1021 Asbury av, insurance, 85 Dearborn, Chicago
Machesney Willie, 1930 Sherman av, student N U
Machler Geo (Katherine wife), 1422 Ashland av
Mack Anna, 1625 Hinman av, serv
Maclay Otis H, 630 University pl
Maclear William H (Mary wife), 742 Michigan av, with Pettibone & Sawtelle, Chicago
Macpherson C D (Margaret wife), 1819 Ashland av, Stacey & Macpherson, painters and decorators, 1576 Maple av
Maddock H S (Annie C), 1725 Orrington av, civil engineer C & N W Ry
Magann E W & Co, Park and Maple av, sash doors and general mill work
Magill Esther S, 1432 Wesley av
Magill Irving E, 1432 Wesley av
Magill Robert M, 1432 Wesley av, clk. 168 Lasalle, Chicago
MAGILL WM C (Mary C wife), 1432 Wesley av, insurance, 168 Lasalle, Chicago, tel 1978 M

QUINLAN & TYSON, TELEPHONE 354.

REAL ESTATE, LOANS AND INSURANCE. 522 Davis Street.

Magnuson Carl G (Carrie wife), 1625 Sherman av, with Evanston Steam laundry, 1630 Sherman av
Magnuson Emil, 1624 Chicago av, coachman
Magnuson Ida, 627 Grove, dressmaker
Magnuson John (Charlotte wife), 2503 Ashland av, carp
Magnuson P O (E M wife), 1634 Sherman av, prop Evanston Steam laundry, 1630 Sherman av, tel 112
Mahoney James (Nellie wife), 1401 Washington pl, carp
Mahoney Thomas (Hanna wife), 1023 Simpson, carp
Mahr Mrs, 1023 Benson av
Mahr Lizzie Mrs, 1314 Ridge, serv
Mahr Wm, 1023 Benson av, lab
Main M Mrs (widow), 823 Foster, matron of Delano Settlement
Main Margery, 823 Foster
Majerus Nicholas, 924 Custer av, florist
Malling Gust (Sophia wife), 1619 Noyes, lab
Malloy Tony (Katie wife), 2402 W Railroad av, lab
Malm Frank O, 1725 Benson av, with Evanston Hand laundry
Malmgren Mary, 1627 Orrington av, lieutenant American Volunteers

Connor & Arnold | HARDWARE AND HOUSE FURNISHING GOODS 605 and 607 Davis Street

DAYTON BICYCLE | Davis Sewing Machine Co, Makers
Wabash, cor Randolph St,
Chicago.

Malone Charles A (Margaret wife), 936 Wesley av, bkpr C M & St P Ry, Chicago
Malone Lizzie, 1012 Lake Shore boul, cook
Malone Maggie, 1115 Chicago av, cook
Malone Wm (Mary wife), 2048 Asbury, lab
Maloney Frank J (Elizabeth wife), 933 Sherman av, shipping clk J V Farwell Co, Chicago
Maloney Mary Mrs, 933 Sherman av
Maley Isabelle Mrs, 1838 Hinman av, housekeeper
Mangen Lizzie, 823 Hinman av, serv
Manley E Prentiss Mrs (widow), 2122 Sherman av
Manley James (Mary wife), 1132 Maple av, coachman
Mann Alexander C (Alma wife), 2508 W Railroad av, carp
Mann Wallace (Lillian wife), 718 Custer av, fireman C M & St P Ry
Mann Wm B (Sarah B wife), 1570 Asbury av, physician, Champlain bldg, Chicago
Mann Sara B Mrs, 1570 Asbury av, art teacher
Manning Helen, 800 Main, dressmaking

PRINDLE & CO. | REAL ESTATE
921 DAVIS STREET. | INSURANCE
MORTGAGE LOANS.

Manny Fred H (Amanda wife), 1604 Grant
Manon C J, 631 Davis, candy factory
Mansfield Clara D Mrs, 1126 Benson av
Manson Wm F (Mary R wife), 1209 Maple av, cordage and binder twine, 60 Wabash av, Chicago, 1839 M
Marble Ward, 1509 Chicago av, student N U
Marcy Oliver (Elizabeth E wife), 1703 Chicago av, dean N U college of liberal arts
Marene Carrie, 1404 Forest av, serv
Margraf Mat (Dora wife), 621 Oakton, gateman
Mariner W E (Sada wife), 1138 Chicago av, special agt American Fire Insurance Co, Chicago
Marion D J (Rebecca wife), 707 Greenleaf, lab
Mark A, 912 Emerson, lab
Marquardt George W jr (Evalyn wife), 928 Judson av, G W Marquardt & Sons, wholesale jewelers, 103 State, Chicago, tel 3036 M
Marquette Club, Redfield hall, John Weiland, pres; Peter Feller, sec
Mars Mary M, 620 Foster, physician
Mars Robert R (Sarah A wife), 620 Foster, curator G B I

C. T. Bartlett | Mason Contractor and Sewer Builder
Cor. Church St. and Benson Ave.

Fred Peterson | Contractor and Builder, Telephone 347. 1102 BENSON AVE

Marsh Alice, 1302 Hinman av
Marsh Ben H, 1931 Sherman av, student N U
Marsh Cora E, 1931 Sherman av
Marsh Delia H, 1931 Sherman av
Marsh Don E, 1931 Sherman av, student N U
Marsh George S (Emma wife), 1302 Hinman av, asst gen pass and ticket agt C M & St P Ry, Old Colony bldg, Chicago
Marsh H B (Harriet E wife), 1927 Jackson av, carp
Marsh Josephine E, 1048 Forest av
Marsh Luella I, 1931 Sherman av, teacher Chicago public schools
Marsh Mabel M, 1931 Sherman av, student E T H S
Marsh Nelson C (Juliet S wife), 1931 Sherman av
Marsh Philo (Mercy wife), 1224 Hinman av, hardware, 1246 Chicago av
Marsh William D (Lora C wife), "Enfield place," 1048 Forest av, tel 182, Fred S James & Co, fire ins, 174 Lasalle, Chicago
Marsh W P (Libbie wife), 827 Hinman av, car accountant's office C & N W Ry, Chicago
Marshall Nicholas R (Julia F wife), 1139 Ridge av, physician

Roscoe L. Wickes | Prescription Druggist. Cor Davis St & Orrington Av & Cor Chicago Av & Dempster St

Martin A Miss, 1625 Hinman av, cook
Martin Arba, 1960 Sheridan rd, student N U
Martin Bessie, Woman's hall, student N U
Martin Edna F, Woman's hall, student N U
Martin Frederick S (Annie W wife), 1640 Sheridan rd, tel 248, Board of Trade, 240 Lasalle, Chicago, tel 3326 M
Martin H S, 1960 Sheridan rd, student N U
Martin Riley P, 713 Church, city editor Evanston Press, tel 155
Martins Anna, 722 Clark, dressmaking
Marvin Chas R, 835 Michigan av, agt Mathews Wood Decorating Co, Calumet bldg, Chicago
Mason C E Miss, 1639 Orrington av, dressmaking
Mason Mary Miller, 1101 Ayars pl, elocutionist
Mason William S (Mary wife), 1307 Judson av, Smith, Morse & Mason, real estate, loans and insurance, 822 Davis, tel 285
Masonic Temple, 810 Davis
Mass Annie Mrs, 1403 Greenleaf
Massett Mary, 1918 Orrington av, serv
Masslich Bentley (Elucia wife), 1732 Sherman av, traveling agt Farson, Leach & Co, Chicago

CEREAL WINDSOR COFFEE is good for the children and good for you. DELIGHTFUL BEVERAGE. Your Grocer Sells It

FIRE AND BURGLARY INSURANCE
RENTING
GARDNER READ 115 DEARBORN ST
609 DAVIS ST. TEL. 50.
INSURE YOUR HOME AND FURNITURE.
LOANS

Masslich Chester B, 1732 Sherman av, clk Farson, Leach & Co, Chicago
Masslich Geo B, 1732 Sherman av, teacher Racine college
Masslich Nellie H, 1732 Sherman av
Masters Mary P Mrs (widow), 823 Foster
Matheson Olaf, 922 Chicago, painter
Mathisen F, Norwegian-Danish Theol school, student
Matlack Vernon Edward (Marion G wife), 703 Forest av, with Royal Ins Co, Royal Ins bldg, Chicago, tel 361 Ex
Matson Anton, 2666 Sheridan rd, lab
Matson Freda, 1304 Oak av, serv
Matson Minnie, 1039 Forest av
Matson Peter M, 1810 Hinman av, coachman
Matteson S Jean, 1030 Davis
Matteson Victor A, 1030 Davis, with Shepley, Rutan & Coolidge, architects, Old Colony bldg, Chicago
Matteson William P (Adaline M wife), 1016 Judson av, Chicago Mineral Milling Co, Chicago
Mattheson Christopher, 1722 Judson av, coachman

KNIGHT. DONNELLEY & CO. | 216 LaSalle Street. | BONDS AND STOCKS.

Matthews James (L E wife), 2717 Thayer, carp
Matthews Maggie, 1718 Chicago av
Matthews Wm J (Harriet wife), 1608 Grant, brakeman C & N W Ry
Matthie Thos, 934 Custer av, painter
Matthius John D (Adella wife), 1410 Greonwood, pastor German Lutheran church
Matti H D (Carry wife), 829 Oakton av, florist, 108 Ridge av
Matti Herman D, 829 Oakton av, florist, 108 Ridge av
Mattison George E, 1519 Chicago av, student N U
Mattison Georgiana, 1807 Orrington av, student N U
Mattison Olinia, 1807 Orrington av, student N U
Mattson Emma, 820 Davis, dressmaker
Mattson Gustav (Augusta wife), 1410 Oak av, gardener
Mau Fred (Anna wife), 1817 Ridge av, teamster
Maul Henrietta Mrs (widow), 1027 Emerson, laundress
Maule Arthur, 1131 Chicago av, plumber
Maule Isaac (Harriet wife), 1131 Chicago av, carpet layer
Maule Minnie, 1131 Chicago av
Mausola Wm A, 1934 Jackson av, carp

EVANSTON OUTFITTING CO., 906-8 CHURCH STREET | BARGAINS IN New and Second Hand Carpets and Rugs.

ISAAC R. HITT & CO. LOANS AND RENTING. | REAL ESTATE Chicago Office, 112 Dearborn St Evanston Office, 1605 Orrington

Maxfield E, 1809 Chicago av, student N U
Maxson Mrs O G, 906 Asbury av
Maxwell Lizzie, 1618 Chicago av, serv
Maxwell Matthew (Maggie wife), 1000 Emerson, fireman fire department
Maxwell Thomas J, 1000 Emerson, plumber
May Henry (Katie wife), 217 Chicago av, gardener
May John (Abbie wife), 509 Chicago av, painter
Mayer John A (Isabella wife), 1114 Grant, druggist
Mayer Wallace J, 1114 Grant, elk Chicago
Mayerhofer Ellen Mrs (widow), 1627 Orrington av
Mayerhofer Estelle, 1627 Orrington av
Mayerhofer W H, 1627 Orrington av
Mayhew Thomas (Sarah A wife), 1043 Forest av
Mayo Ernest A (Ada Mary wife), 320 Dempster, architect, 86 Dexter bldg, Chicago
Mayo Virginius J, 1215 Benson av, electrieal and mechanical engineer, 100 N Clinton, Chicago, tel 436 M
Mayr Margaret J, 1515 Wesley av, student N U

Geo. H. Crain | REAL ESTATE, LOANS AND INSURANCE. 607 MAIN ST., EVANSTON

McAfee Anna Mrs (widow), 1622 Orrington av, laundress
McAllegott Lizzie, 1810 Chicago av, maid
McArdle Lawrence (Katherine wife), 1579 Dewey av, police offieer
McAssey Francis J (Anna wife), 1218 Oakton av, stenographer Home Ins bldg, Chicago
McAuliffe Alice 1810 Hinman av, serv
McAvoy John (Marie wife), 1006 Davis, plumber
McCabe Alice, 1931 Orrington av
McCabe Carrie R, 1931 Orrington av
McCabe Jennie Mrs, 1810 Wesley av
McCabe L G, 1931 Orrington av, tel 359, printing and publishing, 166 S Clinton, Chieago
McCabe R R(Clara E wife), 1931 Orrington av, tel 359, R R McCabe & Co, printers and publishers, 166 S Clinton, Chicago, tel 4896 M
McCabe William (Jennie wife), 1320 Grove, mgr A S Van Deusen, 620 Davis
McCaffree L G (Esther wife), 1945 Maple av, student G B I
McCallum Fred, 2146 Sherman av, student academy

DON E. WRIGHT, ELECTRICIAN, 921 Davis St. Telephone 307. Leave orders at Leffingwell's Drug Store

NORTH SHORE SUPPLY CO.
EXCLUSIVE DEALERS IN
The CONSUMERS COMPANY
Tel 180. 1676 Sherman
PURE ICE
Made from Hydrox

McCallum Joseph (Margaret wife), 1928 Sherman, tel 263, lawyer and justice of the peace, Mann bldg, tel 48, al o Ashland blk, room 1315, Chicago, tel 2768
McCallum Lilly E, 1928 Sherman av, tel 263
McCallum William J, 1928 Sherman av, tel 263, prop Columbia bakery, 814 Davis, tel 48
McCallum & Son (Mrs Margaret McCallum, William McCallum), Columbia bakery and cafe, 814 Davis, tel 48
McCann Daniel (Mary G wife), 1223 Oak av, tel 191, Connor & McCann, contractors and builders
McCann Jas P (Margaret wife), 1323 Ashland av, Connor & McCann, 1223 Oak av, tel 191, contractors and builders
McCanney James (Lizzie wife), 1617 Florence av
McCarrell Albert F (Eva wife), 1202 Maple av, tel 353, director Evanston Musical institute, 605-607 Davis
McCarrell's hall, 605-607 Davis
McCartney J C (Fannie wife), 1415 Maple av, oil dealer, Chicago
McCarty Andrew (Delia wife), 1609 Florence av, coachman
McCauley J J (E F wife), 1219 Benson av, belt mfr, 151 Lake, Chicago

WHY
Clothiers, Manufacturers, Shoers
812 Davis Street

McClaren Thomas (Alice wife), 920 Judson av, gardener
McClaughry Alfred, 2149 Darrow av, lather
McClaughry Frances, 2149 Darrow av, bkpr J J Franz, 2012 Maple av
McClaughry George (Mary wife), 2149 Darrow, carp
McClellan Edward H (Sarah wife), 2119 Maple av
McClinton John, 1712 Oak av, student academy
McCloskey Carrie Mrs, 937 Sherman av
McCloud Wm W (Annie wife), 2110 Wesley av, clk A O Pihl, 627 Davis
McClusky Frank T, 2126 Orrington av, student N U
McColl R H (Susie C wife), 1921 Maple av, bkpr Northwestern Gas Light & Coke Co, tel 93
McConnell Alexander (Mary B wife), 1853 Sherman av, secy and treas F H Revell Co, 63 Washington, Chicago
McConnell Anna C, 1853 Sherman av, teacher
McConnell A Howard, 1853 Sherman av, student E F H S
McConnell James H (Adelaide wife), 803 Michigan av, mgr Dearborn Duster Co, 60-66 W VanBuren, Chicago

GEO. B. DUNHAM
18 Rood Building.
Estates Managed, Collections & Taxes Attended to,

Fred Peterson | Contractor and Builder, Telephone 847. 1102 BENSON AVE.

McConnell Sadie C, 1853 Sherman av
McCormick A J (Anna wife), 1114 Church, agt
McCormick Mary, 910 Church
McCormick W A, 1114 Church, clk Merchants' National bank, Chicago
McCorriston Elizabeth Mrs, 1400 Ashland av, notions and confectionery
McCracken Alice, 538 Custer av
McCracken Carrie, 538 Custer av
McCracken Frank (Clara wife), 538 Custer av, with C M & St P Ry, Chicago
McCrillis Mary Mrs (widow), 1623 Orrington av
McCrillis Mary F, 1623 Orrington av, tel 176, physician
McCulla J, 613 Davis, bicycles
McCulloch Catharine W Mrs, 2236 Orrington av, lawyer, 1113 Rookery bldg, Chicago, tel 2769 M
McCulloch Frank H (Catharine wife), 2236 Orrington av, lawyer, 1113 Rookery bldg, Chicago, tel 2769 M
McCullough Clinton, 1026 Grove, clk C & N W Ry, Chicago

MUNO & CO. | Restaurant and Bakery, 805 DAVIS STREET.

McCullough C Mrs, 1026 Grove
McCullough Hiram, 1026 Grove, clk Brooks & Ross Lumber Co, Chicago
McCullough Matthew P, 1026 Grove, clk C & N W Ry, Chicago
McCurry Henry, Chicago, carriage trimmer, 1620 Sherman av
McDaniel E Miss, Wilmette, clk Lord's Enterprise, tel 157
McDermott Mary, 1007 Greenwood, serv
McDonald Alma, 1430 Benson av
McDonald George W (Ida wife), 2107 Maple av, painter
McDonald James (L A wife), 1430 Benson av, pres McDonald Engineering Co, Monadnock bldg, Chicago
McDonald Margaret, 1225 Hinman av
McDonald Margaret Mrs, 1936 Maple av
McDonald Wm (Anna wife), 1617 Hinman av, coachman
McDonnell Martin W (Catherine wife), 1300 Main, lumber, nw cor Canal and Randolph, Chicago, tel 1776 M
McDonough Austin, 1016 Ayars pl, butcher Grob & Co
McDonough James A (Mary E wife), 907 Simpson, mail carrier
McDonough Mary J, 1319 Lake
McDonough Sarah, 1319 Lake

Clothiers, Furnishers Hatters and Shoers. WHY At Less than Chicago prices. 812 Davis Street

DAYTON BICYCLE | Davis Sewing Machine Co, Makers
Wabash, cor Randolph St,
Chicago.

McDonough Thomas, 1319 Lake
McDonough Wm J, 1319 Lake, with Chicago Dry Goods Reporter, Chicago
McDOUGALL JAMES C (Alice E wife), 1018 Ridge ct, plumber, 1615 Benson av

J. C. McDougall,

Plumber, Gas Fitter and Sewer Builder.....

to be found at his old stand, 1615 Benson Av.

McDowell Hanson, 1914 Orrington av, metal alloys
McDowell Irvin, 1914 Orrington av
McDowell Malcolm (Jennie G wife), 1914 Orrington av, mechanical engineer
McElligott James (Catherine wife) 914 Emerson, lab
McElligott Michael (Nora wife), 1307 Washington, plumber and sewer contractor, 921 Davis
McElwain Chas T (Ella wife), 2501 Hartzell, express messenger U S Express office, Chicago
McElwain Frank, 1319 Church
McElwain Grace, 1319 Church
McElwain Ruth Mrs, 1319 Church
McEnery D J (Frances wife), 604 Warren, teamster
McEnery John (Nora wife), 521 Hinman av, monumental works, Calvary
McFall L M, 628 Hamlin, student N U
McFarland Charles H (Harriet C wife), 926 Hinman av, treas Dickinson Bros Cement Co, Chicago
McFarland E H Mrs, 715 Foster
McFarland Gertrude, 715 Foster
McFee John (Sophie wife), 625 Oakton av, expressman
McFerran Alexander (Ellen wife), 1425 Emerson, student Lake Forest university
McFerran Frank, 1425 Emerson, carp

The McMullen Woven Wire Fence Co.
114-120 North Market St., CHICAGO
Fence your Lawn or Back Yard with it. Your carpenter will build it.

North Shore Supply Co
TEL. 180. 1576 SHERMAN AVE.
CARBONATED BEVERAGES
Made from *HYDROX*, a redistilled
AERATED TABLE WATER.

McFerran John (Sarah wife), 1452 Emerson, carp
McFerran Robert, 1425 Emerson, plumber
McFerran Sarah J, 1425 Emerson, nurse Polyclinic hospital Chicago
McGauran Annie, 1719 Orrington av
McGauran Edward Mrs, 1719 Orrington av
McGinty Nellie, 108 Rinn
McGowan Frank, 1323 Ashland, prop White Front laundry, 611 Davis
McGuirk Frank (Mary wife), 819 Oakton av, lab Calvary
McGuirk Michael, Hotel Cunningham, lab
McGurk Patrick (Nellie wife) 523 Hinman av, stonecutter
McGurn Mary, 1719 Orrington av
McGurn Margaret Mrs, widow, 1719 Orrington av
McHugh Katie, 1231 Maple, serv
McIntosh James, Hotel Richmond, porter
McIver F M, Greenwood inn, tel 8
McKanna C F (Jennie wife), 1119 Clark, butcher
McKanna Mary, 1119 Clark, dressmaker

Geo. B. Dunham
18 ROOD BUILDING.
FIRE INSURANCE.
Losses Paid Promptly.

McKay Eugene (Elizabeth wife), 1500 Asbury, boots and shoes, 615 Davis
McKay John J. 1500 Asbury av, clk E McKay
McKay O H (Claudie wife), 1238 Sherman av, prop French laundry
McKay W H. 1500 Asbury, clk E McKay
McKean John (Janet wife), 1931 Dewey, carp
McKenna C F (Jennie wife), 1119 Clark, butcher Geo B Winter, 697 Davis
McKenty Sarah, 1219 Oak, serv
McKimmons Geo (Katherine wife), 1422 Grove, teamster
McKinnie Eva, 721 Sheridan
McKinnie Leonard, 721 Sheridan, student N U
McKinnie P L (Clestia wife), 721 Sheridan rd, tel 249, pres Home Forum Benefit Order, 56 Fifth av, Chicago, tel 2578 M
McKinnie Ralph, 721 Sheridan rd
McKinsie Margaret, 1318 Chicago av
McKinze Barbara, 1745 Asbury av

Connor & McCann
Contractors and Builders
TELEPHONE 191.
Shop 1223 Oak Avenue.

DAYTON BICYCLE | Davis Sewing Machine Co, Makers
Wabash, cor Randolph St,
Chicago.

McLain P (Maria wife), 1723 Emerson, Columbia Hand laundry
McLaughlin E E (Dilla wife), 573 Cook, student G B I
McLaughlin G (May wife), 1109 Ayars pl, evangelist
McLaughlin Mary, 1109 Ayars pl, student N U
McLean Harry B (Wiebke wife), 1936 Jackson av, carp
McLean J C (Mattie wife), 1022 Ridge ct, contractor
McLean John R (Anna B wife), 1919 Wesley av, carp
McLean John R jr (Edith wife), 2622 Prairie av, contractor
McLenaghen Mary, 1007 Wesley av
McLenaghen Matthew, 1007 Wesley av, with H C Tillinghast & Co, Franklin, Chicago
McMahon Daniel, 914 Emerson, lab
McMahon James P (Nellie wife), 916 Emerson, tuck pointer
McMahon Martha C Mrs (widow), 1716 Orrington av
McManus Hugh (Grace wife), 2527 Central, wire worker
McMartin Christy A, 913 Grove, mgr millinery store, 1578 Sherman av
McMillan Thomas (Maggie wife), 1503 Emerson av, carp
McMullan Carolyn H, 646 Hinman av

PRINDLE & CO. | REAL ESTATE
921 DAVIS STREET. | INSURANCE
MORTGAGE LOANS.

McMullan Irene C, 646 Hinman av
McMullan Mary J Mrs, 646 Hinman av
McMullan Robert A, 646 Hinman av, with Employers Liability and Assurance Co, Chicago
McMullan W Grace, 646 Hinman av
McMullen David S (Jennie wife), 1017 Grove, president McMullen Woven Wire Fence Co, 114-120 Orleans, Chicago, tel 286 N
McMullen Fred B, 520 Davis, secretary McMullen Woven Wire Fence Co, 120 Orleans, Chicago, tel 286 North
McMullen Herbert Y, 520 Davis, salesman with Roger B McMullen & Co, 139 Lake, Chicago, tel 132 M
McMullen Roger B (Kate wife), 1021 Grove, tel 268, Roger B McMullen & Co, bicycle supplies, 139 Lake, Chicago, tel 132 M
McNab Helen, 1206 Benson av
McNab Isabel, 1206 Benson av
McNab Joseph L, 1206 Benson av, lawyer, Old Colony bldg, Chicago
McNab J (Helen wife), 1206 Benson av, asst treas C M & St P Ry, Chicago
McNair Colin (Bessie wife), 1930 Jackson av, baker Columbia bakery

C. T. Bartlett | Mason Contractor and Sewer Builder
Cor. Church St. and Benson Ave.

Fred Peterson | Contractor and Builder, Telephone 347. 1102 BENSON AVE

McNair Dwight L (Lulu wife), 947 Benson av, proofreader Hollister Printing Co, Chicago
McNair Nellie F, 947 Benson av
McNally Benj, 1726 Central, driver
McNaughton John, 1115 Chicago av, Andresen & McNaughton, grocers, 1002 Chicago av, tel 145
McNaughton Wm B (Maggie wife), 1571 Dewey av, carp
McNett Clara Mrs (widow), 2146 Sherman av
McNett Frank, 2146 Sherman av, student N U
McNett William, 2146 Sherman av, student N U
McNevin Margaret, 412 Lake
McNevin Rose, 1403 Maple av, tel 106, student N U school of oratory
McNulty Maggie, 404 Davis, serv
McQuan Lizzie Mrs, 1031 Sherman av
McQuinn Frank, 927 Asbury av, with C & N W Ry, Chicago
McQuinn W F, 927 Asbury av, printer Journal office, Chicago
McWilliams M Mrs, 1629 Judson av, nurse
Meachem E B Miss, 2146 Sherman av, student N U school of music

Roscoe L. Wickes | Prescription Druggist. Cor Davis St & Orrington Av & Cor Chicago Av & Dempster St

Meaney John B, 912 Church
Mears Charles H (H A wife), 1022 Greenwood, tel 19, lumber dealer, 249 Cherry av, Chicago, tel 236 N
Meatyard A E Mrs (widow), 1320 Grove
Meatyard Bessie, 1320 Grove, student E T H S
Meatyard Jas E, 1320 Grove, clk Geo B Winter, 807 Davis
Mecartney H S (Eva wife), 922 Grove, lawyer, 145 Lasalle, Chicago
Mecum C H, flat G Rood bldg
Meeker Jessie A, 2507 Dewey av, dressmaker
Meeker Sarah J Mrs (widow), 2507 Dewey av
Meers Alice H, 1612 Central, telephone operator Central Electric Co, Chicago
Meers R Arthur (Ethel wife), 2627 E Railroad av, printer
Meers Robt A (Emily wife), 1612 Central, proofreader Dunn & Co, Chicago
Mehring Frederick (Hannah E wife), 733 Hinman av
Mehring Jno, 907½ Chicago av, clk J Westreicher
Meice F, 2126 Orrington av, student N U
Meier Henry, 1424 Florence av, plasterer
Meisner J (Sarah wife), 831 Emerson, clk D Rosenberg, 824 Davis

CEREAL WINDSOR COFFEE is good for the children and good for you. DELIGHTFUL BEVERAGE. Your Grocer Sells It

FIRE AND BURGLARY INSURANCE
RENTING
GARDNER READ 115 DEARBORN ST.
609 DAVIS ST. TEL. 50.
INSURE YOUR HOME AND FURNITURE.
LOANS

Melander August (Hannah wife), 1942 Wesley av, coachman
Melcher Theresa, 1310 Maple av, serv
Mell A W, 1960 Sheridan rd, student N U
Mellin E T Mrs, 918 Wesley av, dressmaking
Melville C E, Heck hall, student academy
Melville William, 1418 Forest av, coachman
Melzer Bertha, 1135 Hinman av, serv
Memorial hall, N U lower campus, n Simpson
Mendsen Chas F (Louise wife), 425 Lee, bkpr, Home Ins bldg, Chicago
Mendsen Edward (Annie wife), 1731 Wesley av, lumber dealer
Menke Casper (Maggie wife), 1010 Florence av, carp
Mercer Grace, 1807 Orrington av, student N U
Meineke Henry (Johanna wife), 2682 Prairie av
Mericle Olive, 2026 Maple av, dressmaker
Merrell Cora H, 2404 Ridge av
Merrell Frank, 2404 Ridge av
Merrell F R, 1017 Emerson, commission merchant, S Water, Chicago

KNIGHT. DONNELLEY & CO. | 216 LaSalle Street. | BONDS AND STOCKS.

Merrell Morris (Mary W wife), 2448 Ridge av, grain commission, 510 Rialto bldg, Chicago
Merriam Mary A, 1433 Judson av
Merriam Maud A, 1433 Judson av
Merrick George P (Grace wife), 412 Lake, tel 246, lawyer, 108 Dearborn, Chicago, tel 415 M
Merrill E Mrs, 2023 Orrington av
Merrill Ethel L, 2023 Orrington av, student academy
Merrill Harvey, 2008 Sherman av, student academy
Merriman Agnes J, 1208 Judson av, tel 264
Merriman Andrews T, 1208 Judson av, tel 264
Merriman Andrews T Mrs, 1208 Judson av, tel 264
Mersch Edward (May wife), 1005 Sherman av, engineer fire dpt
Mersch Henry (Catherine wife), 1013 Sherman av, brakeman C & N W Ry
Mersch John (Katie wife), 1021 Sherman av, captain police dept
Mersch John, 901 Chicago av, clk Mersch & Co
Mersch Michael (Margaret wife), 1009 Sherman av, conductor C M & St P Ry
Mersch Nicholas (Annie wife), 1020 Chicago av

EVANSTON OUTFITTING CO., 906-8 CHURCH STREET | BARGAINS IN New and Second Hand Carpets and Rugs.

ISAAC R. HITT & CO. LOANS AND RENTING. | REAL ESTATE Chicago Office, 112 Dearborn St Evanston Office, 1605 Orrington

Mersch Nicholas jr (Mary wife), 947 Sherman av, freight depot C & N W Ry, Chicago
Mersch N P (Mary wife), 901 Chicago av, grocer, 903 Chicago av
Mersch Peter (Annie wife), 1017 Sherman av, brakeman C M & St P Ry
Mersch Peter, 828 Custer, Conlin & Mersch, 828 Custer
Mersch & Co, 903 Chicago, grocers
Mershon S L (Addie J wife), 1314 Judson
Merwin Henry B, 1505 Oak, journalist, 57 Washington, Chicago
Merwin Nellie, 1837 Chicago av
Merwin O H (Ellen B wife), 1505 Oak, insurance, Hartford bldg, Chicago
Merwin Samuel A, 1505 Oak, student N U
Messenger W W (Hannah wife), 1203 Lee, brass foundry, 39-41 W Washington, Chicago
Messner Mabel, 1807 Orrington av, student N U
Metcalf Annie, 1023 Maple
Metcalf John S (Alice S wife), 1023 Maple av, civil engineer
Metcalf Terressa, 1023 Maple avenue

Geo. H. Crain | REAL ESTATE, LOANS AND INSURANCE. 607 MAIN ST., EVANSTON

Metcalfe Jas (Mary Ann wife), 1935 Jackson, flagman C & N W Ry
Meyer Edward, 1910 Railroad av, teamster
Meyer Rudolph (Mary wife), 920 Madison, plasterer
Meyer W E H, 714 Main, sash, door, and blinds, 940 Custer av
Meyers Dora, 1464 Benson, cook
Meyers J C, 1117 Leonard pl, surveyor, 84 Lasalle, Chicago
Meyers Orillia, 1117 Leonard pl, student
Meyers Rena, 1117 Clark, dressmaker
Michaelini M (M wife), 1610 Lake, fruit dealer
Micholsky John (Antonia wife), 2023 Ashland, lab
Mickels Ernest, 1569 Benson av, plasterer
Mickels James, 1569 Benson av
Mickels Lizzie, 1569 Benson av, domestic
Mickels Wm (Minnie wife), 1569 Benson av
Mihalinetz Joseph, 1464 Sherman av
Mikkelson Martha, 1430 Benson av, serv
Milbank Mary, Woman's hall, student N U
Miles E M (Gussie M wife), 645 Michigan av, with United States Electric Belt Co, Chicago

DON E. WRIGHT, ELECTRICIAN, 921 Davis St. Telephone 307. Leave orders at Leffingwell's Drug Store

NORTH SHORE SUPPLY CO.
EXCLUSIVE DEALERS IN
The CONSUMERS COMPANY
Tel. 180. 1576 Sherman
PURE ICE
Made from Hydrox

Milhening Clara, 837 Hinman av
Milhening Frank, 837 Hinman, manufacturing jeweler, 195 State, Chicago, tel 4842 M
Milhening J (S Louise), 837 Hinman av, manufacturing jeweler, 195 State, Chicago tel 4842 M
Millard Addison (Mary W wife), 415 Dempster, with Title Guarantee & Trust Co, Stock Exchange bldg, Chicago, tel 1205 M
Millard Douglas, 415 Dempster, student E T H S
Millard Virginia L, 415 Dempster, student E T H S
Millen Frank, 1005 Davis, clk Taylor & Shelton, 925 Davis
Millen John (Nellie wife), 1413 Greenwood, clk Connor & Arnold
Miller Alta D, 1707 Hinman, student N U
Miller Amelia, 418 Dempster, serv
Miller Anton, 1007 Greenwood, coachman
Miller B L (Louise wife), 1211 Chicago av, Pickhardt & Kuttraff, 209 Michigan, Chicago, tel 400 N
Miller Charley (C wife), 1028 Ashland av, lab
Miller C D Mrs, 1941 Wesley av, boarding house

WHY
Clothiers, Manufacturers, Shoers
812 Davis Street

Miller David (Jane wife), 1019 Emerson, police officer
Miller D F, 2118 Maple, freight clk C & N W Ry
Miller Edwin A, 1020 Forest av, clk Butler's grocery
Miller Emily Huntington, Woman's hall, principal woman's department N U
Miller E O, 1020 Forest av, grocery clk 701 Main
Miller Frank (Theresa wife), 1323 Washington, carp
Miller Frank Edwin (Anna Lord wife), 523 Dempster, Gutta Percha and Rubber Mfg Co, 96-98 Lake, Chicago
Miller Fred (Sophia wife), 1424 Greenleaf, lab
Miller Frederic C, Avenue house, tel 16
Miller George, 1424 Greenleaf, lab
Miller Geo H, 1707 Hinman av, student N U
Miller Grace, 1211 Chicago av, school teacher Wilmette
Miller Grace, 725 Emerson
Miller Henry (Mary wife), 1037 Sherman av, confectionery store
Miller Herman F (Matilda wife), 1432 Washington, paperhanger and painter
Miller H H C (Harriet L wife), 1707 Hinman av, lawyer, Marquette bldg, Chicago, tel 5236 M

GEO. B. DUNHAM
18 Rood Building.
Estates Managed, Collections & Taxes Attended to,

Fred Peterson | Contractor and Builder, Telephone 847. 1102 BENSON AVE.

Miller James Edwin, 523 Dempster
Miller John, 1010 University pl, lather
Miller John Armor (Clara E wife), 1312 Hinman, music teacher
Miller Katharine S, supt Illinois Industrial School for Girls
Miller Kempster B (Antha K wife), 1802 Wesley av, chief electrician Western Telephone Construction Co, 250 S Clinton, Chicago, tel 4192 M
Miller Laura L, 523 Dempster, vocal teacher
Miller Martha, 1205 Judson, serv
Miller Matthew, 1005 Davis, gas fitter
Miller Mary, 1107 Michigan av, serv
Miller Maude, 1807 Orrington av, student N U
Miller Michael, 1010 University pl, lab
Miller N (Barbara wife), 1029 Ashland av, painter
Miller Peter (Anna wife), 533 Florence av, lab
Miller Peter (Annie wife), 617 Oakton
Miller Peter (Mary wife), 1010 University pl
Miller Peter (Rachel A wife), 1723 Sherman, harness maker, 1568 Sherman av
Miller Peter (Annie wife), 941 Sherman av, lab

MUNO & CO. | Restaurant and Bakery, 805 DAVIS STREET.

Miller Sarah, 1505 Sherman av, teacher Central school
Miller Shirley P, 825 Foster, student academy
Miller William, 1010 University pl, horseshoer
Miller William, 1569 Maple, lab
Miller Wm B (Annie wife), 321 Dempster, policeman
Miller William G (Minnie wife), 1020 Forest av, traveling salesman
Mills Geo P (Fannie R wife), 2102 Orrington av, Williams & Mills, druggists, 617-619 Davis, tel 20 and 1000 Davis, tel 204
Mills John R, 1201 Chicago av
Millspaugh A J Miss, 625 Davis, nurse
Milne Robert F (Charlotte wife), 927 Davis, printing and stationery, 921 Davis
Milner Fay S, Woman's hall, student N U
Milner Robert, 1812 Asbury, coachman
Milz Amelia, 814 Reba pl, serv
Milz Lydia, 1312 Maple av, serv
Miner A W (J A wife), 1308 Benson av, mgr natatorium Central Y M C A, Chicago
Miner Albert B (Eliza wife), 1030 Hinman av, with Sprague, Warner & Co, Chicago

CONSULTATION FREE 810 DAVIS ST., over P. O. | I treat all the ills that teeth are heir to scientifically. Call and talk it over. DR. W. E. HERBERT.

DAYTON BICYCLE | Davis Sewing Machine Co, Makers Wabash, cor Randolph St, Chicago.

Miner C A (Ella wife), 2002 Maple av, paperhanger
Miner Clara E, 1308 Benson av, teacher
Miner Julia Mrs (widow), 1614 Maple av, bakery
Miner Maribel, 1614 Maple av
Mish James K (Margaret wife), 814 Washington av, tobacco salesman, Chicago
Misler Eva Mrs, 1433 Hinman av, tel 85
Mitchell Alford (Emma wife), 913 University pl, lab
Mitchell Belle Mrs (widow), 1634 Orrington av
Mitchell Clara Mrs (widow), 2003 Orrington av
Mitchell Florence M, 2018 Orrington av, student N U
Mitchell Frank (Lulu W wife), 930 Hinman av, sec and treas H P Stanley & Co, 75 S Water, Chicago
Mitchell Frank J R, 2018 Orrington av, student N U law school
Mitchell G Clayton, 2018 Orrington av, asst mgr Lord's Enterprise Dry Goods shop, Davis, Sherman and Orrington aves, tel 157
Mitchell George D (Mary C wife), 2018 Orrington av
Mitchell Louisa, 2003 Orrington av, student N U
Mitchell Margaret M, 817 Grove, nurse

Clothiers, Furnishers Hatters and Shoers. WHY At Less than Chicago prices. 812 Davis Street

Mitchell Mott, 1930 Sheridan rd student N U
Mitchell Walter M, 2018 Orrington av, salesman J V Farwell Co, Chicago
Mitchell William J, 2018 Orrington av, student E T H S
Mock John (Josephine wife), 1514 Main, bricklayer
Moline Annie, 1745 Asbury av, serv
Molinelli Andrew (Marian wife), 1125 Washington, mantels
Molinelli Christ (Catherine wife), 1307 Washington, mantel agt 1125 Washington
Moll Minnie, 1505 Maple av serv
Moller John, 1734 Ashland av, teamster
Monahan Katie, 1234 Chicago av, serv
Monaghan Alice, 907 Gaffield pl
Monaghan Jane, 907 Gaffield pl
Monaghan Katie, 907 Gaffield pl
Monaghan Michael (Catherine wife), 907 Gaffield pl, works gas house
Monderer Joseph, 1458 Sherman av, barber
Money P C (Elizabeth wife), 1911 Ridge av, student N U

The McMullen Woven Wire Fence Co. 114-120 North Market St., CHICAGO | Fence your Lawn or Back Yard with it. Your carpenter will build it.

North Shore Supply Co
TEL. 180. 1576 SHERMAN AVE.
CARBONATED BEVERAGES
Made from *HYDROX*, a redistilled
AERATED TABLE WATER.

Monks Harry (Minnie wife), 1746 Hinman av, coachman
Monnett Fletcher (Mary E wife), Hotel Monnett, prop Hotel Monnett, tel 286
Monquist Chas, 704 Washington, with South Evanston Steam laundry
Monroe Clifford (Lizzie wife), 2726 Isabella, carriage manufacturing, 1766 N Clark Chicago, tel 82 Lake View
Monson M C, 926 Chicago av
Monson P (Ida wife), 909 Foster, with Gas Co
Monteath George H (B J wife), 1118 Chicago av
Montgomery Anna, 1807 Orrington av, student N U
Montgomery Fannie, 232 Dempster, serv
Moody Frank K (Emma M wife), 516 Greenwood, paper broker, 1201 Chamber of Commerce, Chicago, tel 4197 M
Moody Maggie, 1914 Sheridan rd, serv
Moody S C Mrs, 516 Greenwood
Mooney Kate, 1310 Judson av, serv
Mooney Norah, 1236 Hinman av, serv
Moore Addie R, 910 Gaffield pl, stenographer

Geo. B. Dunham
18 ROOD BUILDING.
FIRE INSURANCE.
Losses Paid Promptly.

Moore A Mrs, 1306 Sherman av,
Moore Ben B, 1922 Colfax, plumber with George Moore
Moore Bertha O, 722 Reba pl
Moore B J (Katherine wife), 1734 Asbury av, tel 30, Sterling Cycle Works, Chicago
Moore Chas J, 1403 Sherman av, bicycle mfr, 1244 Chicago av
Moore Charles J & Co, 1244 Chicago av, bicycles, repairing and sundries
Moore Cora, 1936 Maple av, elk H F Olmsted & Co, 610-612 Davis
Moore C J (Charlotte wife), 1117 Clark, lab
Moore C W, 2131 Orrington av, ins, Home bldg, Chicago
Moore Daniel, 525 Hinman av, baggageman
Moore Daniel Mrs, 525 Hinman av
Moore Eva Estelle, 1403 Sherman av, student N U
Moore E E, 2131 Sherman av, butter and eggs
Moore Edwin J (Mary Elizabeth wife), Lighthouse Grosse Point, lighthouse keeper
Moore Ella F, 2131 Orrington av
Moore Fred W (Henrietta wife), 1922 Colfax, carp

Connor & McCann
Contractors and Builders
TELEPHONE 191.
Shop 1223 Oak Avenue.

North Shore Supply Co.
TEL. 180. 1576 SHERMAN AVE.
A Redistilled Aerated
HYDROX
TABLE WATER.

Moore F A, 1740 Orrington av, student N U
Moore George A, 2131 Orrington av, student E T H S
Moore George H (Emma E wife), 2131 Orrington av, insurance, Home Ins bldg, Chicago
MOORE GEORGE S (Josie wife), 1922 Colfax, plumber, 825 Davis, branch office, 2548 W Railroad av

George S. Moore,
Sanitary Plumbing, Gas Fitting
AND SEWERAGE.
825 Davis Street. - - Evanston, Ill.
Branch Office: 2548 W. Railroad Ave.

Moore G L Mrs (widow), 910 Gaffield pl
Moore Harriet M, 722 Reba pl
Moore James (Belle wife), 722 Reba pl
Moore John (Katherine wife), 1454 Sherman av, brakeman C M & St P Ry
Moore John (Nellie wife), 814 Warren av, stone contractor, Calvary
Moore J C (Elizabeth wife), 1403 Sherman av, commercial traveler, 70 S Canal, Chicago, tel 580 Ex
Moore John E, 1456½ Sherman av, ticket clk C & N W Ry
Moore J H (Nellie wife), 814 Foster, engineer department of public works
Moore Kitty, 814 Warren av
Moore Lois, 722 Reba pl
Moore Louis A (Margaret wife), 2454 Evanston av, insurance, 198 Lasalle, Chicago, tel 1234 M
Moore L B (J A wife), 1308 Benson av, bkpr, 153 Lasalle, Chicago
Moore Louise D, 325 Davis
Moore Mary, 722 Reba pl, teacher Wilmette High school
Moore Mary, 814 Warren av
Moore Mary, 525 Hinman av
Moore Mary Mrs, 721 Foster

C. T. Bartlett | Mason Contractor and Sewer Builder
Cor. Church St. and Benson Ave.

Conservative Investments Care of Property A Specialty.
GARDNER READ
Real Estate, Mortgages Renting, Insurance, 609 Davis Street. Telephone 50.

Moore Mary E, 910 Gaffield pl, teacher Haven school
Moore Maud I, 1403 Sherman av, Art institute
Moore Michael, 814 Warren av, stone cutter
Moore Miriam, 325 Davis
Moore Minnie, 721 Foster
Moore Olin F, 910 Gaffield pl, civil engineer
Moore Orrin Mrs, 1734 Asbury av, tel 30
Moore Thomas, 525 Hinman av, plumber
Moore Thomas, opposite Calvary cemetery, lab
Moore Thomas C, 325 Davis, broker, room 511, First National Bank bldg, Chicago, tel 1204 M
Moore William S sr (Bertha wife), 1922 Colfax
Morgan Arthur M (Myrtie G wife), 919 Monroe, hydraulic engineer, New York Life bldg, Chicago
Morgan Charles, 2155 Ridge av, plasterer
Morgan John (Catherine wife), 2155 Ridge av, lab
Morgan Platt M (Carrie S wife), 1014 Hinman av, with National Tube Works, cor Clinton and Fulton, Chicago, tel 31 M Ex
Morper Emma R, 909 Benson av

QUINLAN & TYSON, TELEPHONE 354.
REAL ESTATE, LOANS AND INSURANCE. 522 Davis Street.

Morper N (Gertrude wife), 909 Benson av
Morrill F L, Greenwood inn
Morrill J B (Theresa wife), 1306 Sherman av, tel 110, superintendent Evanston Electric Light Co
Morris Albert A, 802 Washington
Morris Arthur S, 1223 Maple av
Morris Charles (Cora wife), 1507 Benson av, lab
Morris C E (I S wife), 1223 Maple av, bkpr, Chicago
Morris E E, 216 Lake, with Joseph O Morris, 1317 Chamber of Commerce, Chicago, tel 289 M Ex
Morris Frank G (Eudora L wife), 1613 Sherman av, waiter Columbia cafe
Morris Joseph O (Beatrice wife), 216 Lake, lawyer, 1317 Chamber of Commerce bldg, Chicago, tel 289 M Ex
Morris Leila S, 1223 Maple av
Morris May, 1807 Orrington av, student N U
Morse Abby C, 615 Clark, tel 289
Morse Albert A, 615 Clark, tel 289, hardware specialties, 946 Marquette bldg, Chicago, tel 2640 M
Morse Albert G (Della L wife), 1934 Maple av, student N U

Connor & Arnold
HARDWARE AND HOUSE FURNISHING GOODS. 605 and 607 Davis Street

ISAAC R. HITT & CO. LOANS AND RENTING. | REAL ESTATE Chicago Office, 112 Dearborn St Evanston Office, 1608 Orrington

Morse Charles L, 615 Clark, tel 289, Smith, Morse & Mason, real estate and insurance, 822 Davis, tel 285
Morse Charles S (Hattie wife), 1029 Benson av, H C Tillinghast & Co, hides, 116 Franklin, Chicago
Morse Ella Mrs, 1010 Benson av
Morse Guy, 2010 Sheridan rd, student N U
Morse Harriet L, 615 Clark, tel 289, student N U
Morse Isabel R, 615 Clark
Morse John H (Almira wife), 1318 Asbury av
Morse Joseph L (Emily J wife), 615 Clark, tel 289, assistant principal N U academy
Morse Mary S, 615 Clark
Morse Mina, 1422 Judson av
Morse O A, 2010 Sheridan rd, student N U
Morse Sarah Mrs, 1010 Benson av
Mortenson Thos (Emily wife), 1718 Chicago av, coachman
Mosely A B Mrs, 1719 Asbury av
Moses Emma T, 629 Church, pianist and teacher, room 17 Rood bldg

Celebrated English Cream Bread at | Evanston Bakery 805 DAVIS ST.

Mosher Herbert, 1930 Sheridan rd, student N U
Moss C T (Bessie wife), 1217 Michigan av, lawyer, 16 Borden blk, Chicago
Mott Harcourt (Mary P wife), 2410 Harrison, salesman Abram Stove Co, 52 Dearborn, Chicago, tel 1024 M
Mott Merritt H, 2410 Harrison, salesman Spear & Hansen Co, 52 Dearborn, Chicago, tel 1024 M
Moulton Thomas O (Margurette wife), 834 Madison, salesman Sprague, Warner & Co, Chicago
Mountain Edward (Maria wife), 607 Chicago av, painter
Mountain Fannie, 607 Chicago av
Mountain Florence, 607 Chicago av
Mountain Robert, 607 Chicrgo av
Mountain Wm (Cora wife), 749 Custer av, painter
Mowery Clarence, 2112 Sherman av, student N U
Mowery M C Mrs (widow), 1021 Ayars pl, dressmaker
Moy Mary Ann, 943 Michigan av, serv
Mudge D A (E wife), Avenue house, tel 16
Muhleman G W, College dormitory, student N U
Muir Anna Mrs, 1034 University pl

Expert Dentistry | For a Good Class of Dental Work go to DR. W. E. HERBERT, 810 Davis Street, Over P. O.

Renting and Insurance Evanston and North Shore Property a Specialty. | E. A. Birch & Co. SUITE 1314 ASHLAND BLK, CHICAGO | Real Estate, Law, Loans, Investments and Collections. Evanston 804 Davis

Mulford J C, 2237 Ridge av
Mulford M L Mrs, 2237 Ridge av
Mullally Michael, 95 Rinn
Mullen Mary, 1332 Chicago av
Mullhapt William (Irene wife), 529 Chicago av, baker
Mullmann Frank, 903 Washington, plumber
Mullmann John, 903 Washington, salesman Frazer's Lubricator Co, Chicago
Mullmann Paul (Mary wife), 903 Washington, with Frazer's Lubricator Co, Chicago
Munn George W, 1124 Sheridan rd, student academy
Munn James M (Annie P wife), 2315 Park pl, county commissioner, 202 Court house, Chicago, tel 3055 M
Muno Anna M, 805 Davis, Muno & Co
Muno Christian H (Catherine wife), 108 Ridge av, florist
Muno Clara C, 108 Ridge av
Muno Edward H, 108 Ridge av, student
Muno Henry, 805 Davis, tel 71
Muno John A (Clara wife), 1324 Main, Muno & Co, 805 Davis, tel 71

FURNISHERS AND HATTERS | WHY | MANUFACTURERS 812 Davis Street

Muno & Co, bakery and restaurant, 805 Davis, tel 71
Muno & Co (C H Muno and H D Matti), florists, 108 Ridge av
Munroe C W, 1846 Sheridan rd, student academy
Munsel G Mrs, 1301 Benson av
Munsey Nellie, 817 Hinman av, serv
Munson Albert J, 919 Asbury av, with Wilson Bros, wholesale, Chicago
Munson Amelia, 722 Clark
Munson Henry (Sophia wife), 919 Asbury av, carp and contractor
Munson Jennie, 305 Davis, cook
Munson Minnie, 919 Asbury av
Munson R O, 919 Asbury av
Munson Swan, 1519 Lee, lab
Murdock Watson (Anna wife), 2012 Sherman av
Murdock William, 2012 Sherman av, real estate
Murphy Andrew C (Myra wife), 1148 Chicago av, supt Western Union Telegraph Co, Chicago
Murphy B M (Margaret wife), opp Calvary station, policeman Calvary cemetery

Connor & Arnold | HARDWARE AND HOUSE FURNISHING GOODS 605 and 607 Davis Street

FOR SALE BY GARDNER READ 115 DEARBORN ST.
Evanston and North Shore Property
GOOD INVESTMENTS
INSURANCE. 609 DAVIS ST. TEL. 50. RENTING.
FOR SALE BY GARDNER READ 115 DEARBORN ST.

Murphy B M Mrs, opp Calvary station, restaurant
Murphy J C (Elizabeth wife), 809 Main, justice of the peace
Murphy James P, 908 Foster, plasterer
Murphy Kate, 1637 Judson av, nurse
Murphy Mary, 814 Repa pl, serv
Murphy Mary, 901½ Chicago av, waitress
Murphy Michael, 908 Foster, plasterer
Murphy M D, 1000 Foster, grocer and confectioner
Murphy Thomas (Bridget wife), 647 Oakton av, lab Calvary
Murray Adah R, 1415 Judson av
Murray Agnes, 1024 Grove, serv
Murray Agnes, 1711 Hinman av
Murray Alexander (Kate wife), 1152 Wesley av, carp
Murray Anna F, 1415 Judson, student Chicago Kindergarten College
Murray Carrie A, 1415 Judson
Murray David S (Christina wife), 1832 Ashland, tailor, 524 Davis
Murray James S (Clara S wife), 320 Greenwood blvd, lawyer, Stock Exchange bldg, Chicago
Murray Meldrum (Janet wife), 1525 Greenleaf, painting
Murray Warner H (Mary R wife), 1415 Judson av, woolen goods, 702-704 Woman's Temple, Chicago
Murtagh Mary A, 320 Lake
Murther Mat, 542 Railroad av, lab Calvary
Musser H A, Heck Hall, student G B I
Muzzy Edith, 1807 Orrington av, student N U
Myer Alida L Mrs, 1118 Judson av
Myers Charles A (Mary wife), 1936 Maple
Myers Mary, 1817 Chicago av, serv
Myers Nicholas (Catherine wife), 207 Asbury av, lab
Myers Phillip (Julia wife), 1118 Noyes, Board of Trade, Chicago

North Star Refrigerators and Ice Boxes.
CORK FILLED—DRY AIR.
618 DAVIS ST. J. C. Connor TELEPHONE 11.

Fire and Burglary Insurance. GEO. B. DUNHAM, 18 Rood Bld'g.

TURNER BROS. & CO,
COAL AND FEED.

HAY, GRAIN AND FLOUR.
1001 Davis St. Tel. 436.
802 Dempster St., Tel. 325.

NABUR LENA, 913 Monroe, serv
Nafis Abraham T (Esther wife), 1024 Hinman av, special agt Union Line, Chicago
Nafis Emilie M, 1024 Hinman av, student E T H S
Nafis Louis F, 1024 Hinman av
Nally John (Mary E wife), 1563 Sherman av, livery, Hinman av and Greenwood , tel 226
Nangle M J, Avenue house, tel 16, cashier Armour & Co, 917-919 Church, tel 53
Naramore Milton O (Stella L wife), 918 Ridge ct, lawyer, 164 La-salle, Chicago, tel 1975 M
Naramore Stella L Mrs, 918 Ridge ct, teacher of voice culture, room 15 Rood bldg
Nash Chester C (Catharine D wife), 1035 Benson av, purchasing agt C & W I Ry, room 11 Dearborn station, Chicago, 419 H
Nash Elizabeth, Chicago, teacher of music public schools
National Stenographer Co, C H Rush, pres and mgr, publishers of National Stenographer, Park bldg; Chicago office 606 Ashland blk

Ecole Française d'Evanston.
ROOMS 18-20 ROOD BUILDING, EVANSTON.
(Preparez-vous pour 1900.)

Conversational Method Used.
Fall term begins Sept. 13, ends Dec. 20.
Winter term begins Jan. 4, ends April 15.
Classes for beginners and advanced pupils

Naughton Mary, 840 Judson av, serv
Navroth Frank (Julia wife), 1009 Wesley av, butter and eggs
Nekrans Chris, 2046 Jackson av
Nekrans John (Amelia wife), 2046 Jackson av, teamster
Neal Frank L, 1224 Sherman av, with Smith's studio
Neal Lumma Mrs, 1614 Maple av
Neal Mary Jane Mrs, 1224 Sherman av
Neal Willis, 1224 Sherman av, lather
Neely Charles G (Lucia H wife), 1408 Benson av, judge circuit court, court house, Chicago
Neely I M (M C wife), 1202 Sherman av, registrar of vital statistics, court house, Chicago
Neely Kate, 1202 Sherman av
Negley Chas F (Mary L wife), 833 Sherman av, clk C M & St P Ry, Chicago
Nellessen Frank, 1910 Railroad av, teamster
Nellessen H Mrs, 1038 Chicago av
Nellessen J E (Josephine wife), 1910 Railroad av, cement sidewalk contractor

Connor & McCann
Contractors and Builders
TELEPHONE 191.
Shop 1223 Oak Avenue.

DAYTON BICYCLE | Davis Sewing Machine Co, Makers
Wabash, cor Randolph St,
Chicago.

Nellessen Mary, 1910 Railroad av
Nelson Ake (Betsy wife), 618 Railroad av, carp
Nelson Alfred, 618 Railroad av, teamster Evanston Elevator and Coal Co
Nelson Alma, 1323 Judson av, serv
Nelson Alma, 938 Ridge av, serv
Nelson Amanda, 1305 Forest av
Nelson Amanda, 707 Sheridan rd, serv
Nelson Amelia, 2026 Maple av, dressmaker
Nelson Anna S, 2112 Central
Nelson Annie, 1433 Hinman av
Nelson Annie, 1116 Michigan av, serv
Nelson Arthur, 1130 Benson av
Nelson August (Sophie wife), 1010 Davis, Nelson Bros Steam laundry, 1010 Davis, tel 422
Nelson Axel (Anna wife), 1311 Washington, lab
Nelson Bertha, 1300 Davis, cook
Nelson Bros Steam laundry (August and David Nelson), 1010 Davis, tel 422

Clothiers, Furnishers Hatters and Shoers. WHY At Less than Chicago prices. 812 Davis Street

Nelson Caroline, 1005 Forest av, serv
Nelson Celia Mrs (widow), 1130 Benson av
Nelson C C (Jennie wife), 716 Main, upholstering, 606 Main
Nelson C F (Lena wife), 1036 Sherman av, tinner
Nelson Chas J (Mary wife), 2306 Hartzell, upholsterer
Nelson David, 1008 Davis, Nelson Bros Steam laundry, 1010 Davis, tel 422
Nelson David, 1729 Benson av, lab
Nelson E Mrs, 815 Emerson
Nelson Edward (Hannah wife), 1322 Washington, lab
Nelson Ella, 618 Railroad av
Nelson Ellen, 1300 Davis, serv
Nelson Elsie, 803 Greenleaf
Nelson Emil, 1840 Asbury av, coachman
Nelson Emma, 1518 Hinman av, serv
Nelson Eric, 1008 Davis, Nelson Bros Steam laundry, 1010 Davis, tel 422
Nelson E C (Dorothy C wife), 1567 Oak av, Perry Laundry Co, 673 Sheffield av, Chicago

The McMullen Woven Wire Fence Co.
114-120 North Market St., CHICAGO
Fence your Lawn or Back Yard with it. Your carpenter will build it.

North Shore Supply Co
TEL. 180. 1576 SHERMAN AVE.
CARBONATED BEVERAGES
Made from *HYDROX*, a redistilled
AERATED TABLE WATER.

Nelson Frank O, 2306 Hartzell
Nelson George, 1130 Benson av, with Blackler's meat market
Nelson Geo C, 1025 Emerson, inspector Lord's Enterprise, tel 157
Nelson Gustaf, 1008 Davis, laundryman, 1010 Davis, tel 422
Nelson Hannah, 1235 Hinman av, serv
Nelson Hannah, 1815 Chicago av, serv
Nelson Hannah, 1011 Chicago av, serv
Nelson Hannah L, 1815 Chicago av, serv
Nelson Hans (Elisa wife), 2833 Park pl, mfr musical instruments
Nelson Harold M, 1030 Hinman av, bkpr Sprague, Warner & Co Chicago
Nelson Hilda B, 2112 Central
Nelson Hilma, 1008 Davis
Nelson I O (Olava wife), 2111 Sherman av, mgr Mason & Hamlin Organ and Piano Co, Chicago
Nelson John L (Amanda C wife), 2408 Hartzell, chief engineer Mandel Bros, Chicago
Nelson Louis (Lillian wife), 1017 Ayars pl, clk, Chicago
Nelson Louise, 1314 Forest av, serv

Geo. B. Dunham
18 ROOD BUILDING.
FIRE INSURANCE.
Losses Paid Promptly.

Nelson Marie, 803 Davis, nurse
Nelson Mary, 228 Greenwood
Nelson Mary, 1318 Judson av
Nelson Mattie, 618 Railroad av, dressmaker
Nelson Nancy, 1005 Davis, serv
Nelson Nels (Emma wife), 2112 Central, tailor, 157 Gault pl, Chicago
Nelson Nels, 365 Ridge av, serv
Nelson Olga, 817 Chicago av, serv
Nelson Oscar, 614 Railroad av, carp
Nelson Oscar C (Josephine wife), 1025 Emerson, stonemason
Nelson Peter (Ida wife), 1819 Benson av
Nelson Rasmus (Helga wife), 2045 Maple av
Nelson Selma, 1007 Davis, serv
Nelson Victor E (Dollia M wife), 2112 Central, tailor, 157 Gault pl, Chicago
Nelson Victoria, 2000 Maple av, confectionery and notions
Nemann John (Augusta wife), 1503 Florence av, lab
Nesmith Geo F, 1960 Sheridan rd, student N U
Netherlands (The), 1554 Asbury, tel 244, hotel

Connor & McCann
Contractors and Builders
TELEPHONE 191.
Shop 1223 Oak Avenue.

DAYTON BICYCLE | Davis Sewing Machine Co, Makers
Wabash, cor Randolph St,
Chicago.

Neugent Marcella, 1514 Ridge av, cook
Newbatt S A, Heck hall, student academy
Newberry William W, 1124 Ayars pl, with Montgomery Ward & Co, Chicago
Newburg Oscar (Katrina wife), 1826 Darrow av, janitor First M E church
Newcomb Ellen, 1005 Davis, boarding house
Newcomb John, 1614 Maple av, lab
Newell E L Mrs, 922 Grove
Newell Frank V (Ellen M wife), 2048 Sherman av, architect and consulting engineer, 145 LaSalle, Chicago
Newell Hulda H, 736 Forest av, teacher W C Goudy school, Argyle Park
Newell Sarah H Mrs, 736 Forest av
Newhouse John (J wife), 1500 Dewey av, painter
Newkom Emma, 2645 Sheridan rd
Newland Edwin, 1736 Orrington av, clk
Newland H D (Mary E wife), 1736 Orrington av, real estate and collections

PRINDLE & CO. | REAL ESTATE
921 DAVIS STREET. | INSURANCE
MORTGAGE LOANS

Newland H E, 1736 Orrington av, clk R L Wickes
Newland Luther W, 1736 Orrington av, druggist Hill-Garwood Co
Newman Anna W, 1731 Orrington av, teacher
Newman E W Mrs (widow), 1731 Orrington av
Newman John (Ida wife), 1014 Emerson, tailor
Newman J F (Mary wife), 551 Forest av
Newman Michael, 478 Sedgwick, Chicago, clk R L Wickes, Davis and Orrington av
Newman Nelden A, 1731 Orrington av
Newman Will, 551 Forest av, clk Butler's grocery
Newsome Frances Mrs (widow), 920 Church, seamstress
Nichols F W (Viola wife), 932 Hinman av, supt of schools in District No 2
Nichols Laura, 1807 Orrington av, student N U
Nicholson J Calvin, 2230 Central, student N U
Nickels Wm (Minnie), Isabella and Foster, carp
Nickins Wm C, 1413 Grove
Nickrenz Christ, 1414 Florence av
Nickrenz Fred H (Paulina wife), 2123 Wesley av, lab

C. T. Bartlett | Mason Contractor and Sewer Builder
Cor. Church St. and Benson Ave.

Conservative Investments Care of Property A Specialty.

GARDNER READ

Real Estate, Mortgages Renting, Insurance, 609 Davis Street. Telephone 50.

Nicks Nicholas, 108 Ridge av, florist
Niebur Charles (Caro ine wife), 1329 Oakton av, gardener
Niemann John (Augusta wife), 1503 Florence av, lab
Nilles Frank J, 2538 W Railroad av, meat market, 2538 W Railroad av
Nilles Gerhard (Frances T wife), 2663 Prairie av, carp
Nilles Jacob (Tillie wife), 2238 W Railroad av
Nilles John J, 2538 W Railroad av, butcher with F J Nilles, 2538 Railroad av
Nilles Mamie, 2538 W Railroad av
Nilles Matt (Marie wife), 2534 W Railroad av, teamster
Nilson Claus, 1203 Lee, bkpr
Nilsson Andrew (Annie wife), 517 Benson av, wks Lill's brickyard
Nisbett Jennie M, Greenwood inn, tel 8
Nisbett Mabelle P, Greenwood inn, tel 8
Nisbett T P (Mary L wife), Greenwood inn, tel 8
Nitchie J H (Catherine wife), 1211 Judson av, secretary National Life Insurance Co, 103 State, Chicago
Noble Robert, 1509 Chicago av, student N U

QUINLAN & TYSON, TELEPHONE 354.

REAL ESTATE, LOANS AND INSURANCE. 522 Davis Street.

Nolan Delia, 1043 Hinman av, serv
Nolan Emma, 1914 Orrington av, serv
Nolan John C (Clara wife), 1033 Hinman av, advertising, Unity bldg, Chicago
Nolan J W, 1415 Church, wholesale liquors, 193 Fifth av, Chicago
Noonan T J, Hotel Cunningham, blacksmith
Nordahl Emma, 614 Railroad av, student E T H S
Nordahl John (Anna L wife), 614 Railroad av, John Nordahl & Co, tailors, 840 Custer av
Nordahl John & Co, tailors, 840 Custer av
Nordahl John E F (Matilda wife), 612 Keeney, letter carrier
Nordahl Minnie, 810 Reba pl, serv
Nordby Peter, 916 Emerson, laundry
Nordenberg Emma, 1127 Davis, serv
Nordmark Chas (Ellen wife), 1521 Lee, with C M & St P Ry
Nordquist Stella, 1118 Ayars pl, student
Nordseth B B, Norwegian-Danish Theological school, student
Nordstrom Charles (Hulda wife), 1910 Asbury av, carp
NORKETT WILLIAM G (Isabella wife), 811 Main, station agent South Evanston depot C & N W Ry; real estate and lawyer

Connor & Arnold | HARDWARE AND HOUSE FURNISHING GOODS 605 and 607 Davis Street

ISAAC R. HITT & CO. LOANS AND RENTING. | REAL ESTATE Chicago Office, 112 Dearborn St Evanston Office, 1605 Orrington

AGENT C. & N.-W. RY. CO. NOTARY PUBLIC.

W. G. NORKETT,

ATTORNEY AND COUNSELOR AT LAW.

Real Estate and Loans.
Insurance and Investments

C. & N.-W. Depot. South Evanston

Norling Elsie, 1012 Sherman av
Norman Alexander B (Kate wife), 919 Ridge ct, bkpr Leonhardt Bros
Norman T H (Margaret wife), 2013 Wesley av, city fireman
Norman Wm (Grace wife), 730 Oakton av, lab
Norman Wm, 1032 Wesley av, lab
Norris Charles (Alice wife), 2422 Orrington av, lab
Norris Frank Y (Sarah wife), 2407 Harrison, cashier J W Butler Paper Co, 216-218 Monroe, Chicago
Norris L C (S E wife), 1615 Lake, barber
North Harry (Mary wife), 1304 Asbury av, painter
North Cook County Building and Loan Association, 600 Davis, tel 151
North Shore Creamery, 1212 Sherman av, A E Wright, prop
North Shore Grille and Cabinet Co, Park bldg
NORTH SHORE SUPPLY CO, 1576 Sherman av, tel 180, agt Consumers Co
Northup C W Mrs, 1332 Forest av
Northup George T, 1332 Forest av, student
Northup Joseph C, 1332 Forest av
Northup Richard W, 1332 Forest av
Northwestern Feed and Fuel Co, 1003 Church, tel 145
Northwestern Gas Light and Coke Co, 1611 Benson av, tel 93; gas works, Park and Maple av, tel 188
Northwestern University athletic field, Sheridan rd, bet Noyes and Lincoln
Northwestern University business office, 518 Davis, tel 94, R D Sheppard, business agt; John Hollingshead, clk
Northwestern University school of music, Orrington av and University pl, P C Lutkin, director

Expert Dentistry | For a Good Class of Dental Work go to DR. W. E. HERBERT, 810 Davis Street, Over P. O

Renting and Insurance Evanston and North Shore Property a Specialty. | E. A. Birch & Co. SUITE 1314 ASHLAND BLK, CHICAGO | Real Estate. Law, Loans, Investments and Collections. Evanston 804 Davis

Norton Charlotte E, 1806 Sheridan rd
Norton Lemuel D (Mary E wife), 1806 Sheridan rd, tel 31
Norton S E (Elizabeth G wife), 835 Seward av, mgr Central Metal Specialty Co, 90 Illinois st, Chicago, tel 463 N
Northrup Justine (Sadie wife), 2041 Maple av, student N U
Norwegian-Danish Methodist Episcopal Church, Clark nr Benson av, Rev Paul Haugan, pastor
Norwegian-Danish Sisters' Home, 1629 Sherman av
Norwegian-Danish Theological seminary, 1830 Sherman av, Nels E Simonsen, principal
Noyes Baxter B, 817 Grove, Northwestern Fuel and Feed Co, cor Maple and Church
Noyes Edmund, 1205 Judson av, dentist, 1109 Stewart bldg, nw cor State and Washington, Chicago
Noyes Ed S, 1205 Judson av, teacher
Noyes Emily, 1714 Orrington av, teacher
Noyes Fred B, 1205 Judson av, dentist, 1109 Steward bldg, Chicago
Noyes Gertrude, 1205 Judson av
Noyes H Howard, 1205 Judson av

FURNISHERS AND HATTERS | WHY | MANUFACTURERS 812 Davis Street

Noyes Irene B, 817 Grove
Noyes Lizzie B, 817 Grove
Noyes Street school, cor Noyes and Maple av
Noyes Thomas J, 817 Grove, Northwestern Fuel and Feed Co, cor Maple av and Church
Nuckle Geo (Adeline wife), 1227 Emerson, hardware, 825 Davis
Nugent Annie, 1719 Emerson
Nugent Elizabeth Mrs, 1719 Emerson
Nugent Edward, 1719 Emerson, plasterer
Nugent Lawrence, 1719 Emerson, lab
Nugent Marcella, 1514 Ridge av
Nugent Patrick, 1719 Emerson
Nugent William, 1115 Oak av, teamster
Nuttall Andrew A (Margaret wife), 1425 Lake
Nyden Edwin G R, 2126 Harrison, clk C & N W Ry, Chicago, tel 232 M
Nyden Gustaf R (Charlotte wife), 2126 Harrison, cabinetmaker, 471-481 Clybourn av, Chicago
Nygard John, 810 Grove, painter
Nygard Samuel, 810 Grove, painter

Connor & Arnold | HARDWARE AND HOUSE FURNISHING GOODS 605 and 607 Davis Street

FOR SALE BY GARDNER READ 115 DEARBORN ST.
Evanston and North Shore Property
GOOD INVESTMENTS
INSURANCE. 609 DAVIS ST. TEL. 50 RENTING.
FOR SALE BY GARDNER READ 115 DEARBORN ST.

Our refrigerators Are the Best on the Market.
CORK FILLED—DRY AIR.
618 DAVIS ST. J. C. Connor TELEPHONE 11.

OAKLEAF FRANK (Katie wife), 1622 Noyes, plumber George Key, 1564 Sherman ave, tel 360
"Oakton Villa," 365 Ridge av
Oakwood hall, cor Broadway and Central
Oates J F (Henrietta J wife), 617 Foster, sec Central dept Y M C A, Chicago
Ober Chas K (Julia M wife), 427 Greenleaf, field sec International Committee Y M C A, 153 Lasalle, Chicago
Oberg Minnie, 1512 Asbury av, housemaid
Obermaier Martin, 1027 Sherman av, baker Columbia bakery
O'Brien Edward (Mary wife), 833 Emerson, insurance agt
O'Brien Laura, Woman's hall, student N U
O'Brien Mary, 926 Sheridan rd
O'Brien Maud, 833 Emerson
O'Brien T J, 833 Emerson
O'Connell Annie E, 809 Dempster st
O'Connell E J, 809 Dempster, bkpr, Maple and Davis
O'Connell Jas (Mary E wife), 1409 Wilder, messenger American Express Co
O'Connell Johanna Mrs, 1610 Lake
O'Connell J T, 809 Dempster
O'Connell Margaret, 809 Dempster
O'Connell N J, 809 Dempster
O'Connell Timothy, 809 Dempster, justice of the peace, 811 Davis
O'Connell T J, 809 Dempster, clk
O'Connell W J (Catherine wife), 1133 Sherman av, grocer, 926 Davis, tel 415
O'Connor Anna, 916 Emerson
Odd Fellows' hall, 604½ Davis
Odenbreid Nellie, 811 Main, clk C & N W Ry, Chicago
O'Donnell Nora, 1733 Ridge av, dressmaker
O'Donovan Mary, 1404 Asbury av, housemaid
Oglesby John (Mary wife), 108 Rinn, marble polisher

Fire and Burglary Insurance. GEO. B. DUNHAM, 18 Rood Bld'g.

TURNER BROS. & CO,
COAL AND FEED.

HAY, GRAIN AND FLOUR.
1001 Davis St. Tel. 436.
802 Dempster St., Tel. 325.

O'Hare Frank, 626 Davis, lunch room and restaurant
O'Hare Henry, 1573 Maple av, dairy
O'Hare J W, 626 Davis
O'Hare Minnie Mrs (widow), 1916 Ridge av, supt station A postoffice, 912 Chicago av, tel 234
O'Hearn Eugene, 1512 Chicago av, coachman
Ohlson Chas (Bessie wife), 1128 Sherman av, music teacher
O'Kane W E (Ellen D wife), 1817 Chicago av, with Western Methodist Book Concern 57 Washington, Chicago, tel 2169
O'Kawa Kay, 1618 Orrington av, Yokohama restaurant
Oldberg Olga, Woman's hall, student N U
O'Leary D P, 1209 Chicago av, real estate
O'Leary John Mrs, 1209 Chicago av
O'Leary Margaret, 1209 Chicago av
Olinger Nicholas (Mary wife), 444 Asbury av, gardener
Oleson Otto, 1309 Davis, coachman
Olin Grace, 1932 Maple av
Olin Orrin P, 1932 Maple av, with J H Van Vlissingen, Chicago
Olin W H, 1932 Maple av

Ecole Française d'Evanston.
ROOMS 18-20 ROOD BUILDING, EVANSTON.
(Preparez-vous pour 1900.)

Conversational Method Used.
Fall term begins Sept. 13, ends Dec. 20.
Winter term begins Jan. 4, ends April 15.
Classes for beginners and advanced pupils

Oliver Fred S (Louise wife), 2622 Harrison, real estate, 115 Dearborn, Chicago, tel 2729 M
Oliver F S (Mattie wife), 1202 Maple av, tel 353, real estate, Chicago
Oliver O A (Corinne F wife), 925 Sherman av, cashier Methodist Book Concern, 57 Washington, Chicago
Oliver William (W wife), 1109 Hinman av, tel 410, wholesale flour, Chicago
Olmsted George, 1016 Church, with Butler Paper Co, 218 Monroe, Chicago
Olmsted W B (Josephine wife), 1016 Church, H F Olmsted & Co, dry goods, 610-612 Davis, tel 125
Olmsted H F & Co, dry goods, carpets, men's furnishing, 610-612 Davis, tel 125
Olp E E, College dormitory, student N U
Olsen Amanda, 1125 Sherman av
Olsen Annie, 1126 Benson av, serv
Olsen Betsy, 315 Davis
Olsen Carrie, 1513 Forest av serv
Olsen Ellen S, 916 Emerson

Connor & McCann
Contractors and Builders
TELEPHONE 191.
Shop 1223 Oak Avenue.

DAYTON BICYCLE | Davis Sewing Machine Co Makers Wabash, cor Randolph st, Chicago.

Olsen H O (Carolina wife), 1014 Sherman av, lab
Olsen Ida, 1125 Sherman av
Olsen John (Dina wife), 1125 Sherman av, tailor, 524 Davis
Olsen Knut M, 916 Emerson, with Evanston steam laundry
Olsen K (Annie wife), 823 Church, tailor
Olsen Mary Mrs (widow), 916 Emerson
Olsen Otto (Emma wife), 1825 Benson av. carp
Olson Adel, 1303 Washington, dressmaker
Olson Alida, 1819 Ashland av, serv
Olson Annie, 1122 Judson av, serv
Olson August (Carrie wife), 1134 Florence av, lab
Olson Axel (Lena wife), 1416 Crain, painter
Olson Axel, 1303 Washington, cement walks
Olson Caroline L, 1305 Judson av, serv
Olson Chas (Annie wife), Simpson and Darrow, lab
Olson Charles (Ella wife), 2003 Jackson av, carp
Olson Charles E, 1303 Washington, contractor cement walks
Olson Chas O (Emma wife), 1325 Main, traveling salesman McGee Bros, Chicago

Clothiers, Furnishers Hatters and Shoers. WHY At Less than Chicago prices. 812 Davis Street

Olson Eddie, 1110 Emerson, meat peddler
Olson Elizabeth, 235 Greenwood
Olson Ellen, 614 Church, serv
Olson Emma, 307 Davis, cook
Olson Frank, 733 Foster, student N U
Olson Freda, 1145 Judson av, serv
Olson Hilda, 703 Forest av serv
Olson Hilma, 722 Clark, dressmaker
Olson Ida, 523 Dempster, serv
Olson Inga, 1600 Ashland av, serv
Olson John, 713 Custer av, machinist
Olson John (Dina wife), 1125 Sherman av, tailor
Olson Lillie, 838 Benson av, serv
Olson Marcus (Caroline wife), 1034 Florence av, laundryman
Olson Mary, 1305 Forest av
Olson Mary, 202 Greenwood
Olson Mathilda, 617 Foster, serv
Olson Millie B, 2320 Central, dressmaker, Edgewater
Olson Minnie C, 2320 Central, bkpr, 190 S Water, Chicago

The McMullen Woven Wire Fence Co. 114-120 North Market St., CHICAGO | Fence your Lawn or Back Yard with it. Your carpenter will build it.

North Shore Supply Co
TEL. 180. 1576 SHERMAN AVE.
CARBONATED BEVERAGES
Made from *HYDROX*, a redistilled
AERATED TABLE WATER.

Olson Neal, 713 Custer av, machinist
Olson Ola A. 1110 Emerson, carp
Olson Olaf (Justine wife), 1303 Washington, lab
Olson Ole (Lena wife), 1413 Florence av, dairy
Olson Oscar, 1110 Emerson, baggageman Emerson st depot,
Olson Otto, 1825 Benson av, clk P Johnson, 800 Dempster, tel 133
Olson Otto L (Christina wife), 2409 Hartzell, eastern agt Rocky Mountain News
Olson Paulina Mrs (widow), 722 Clark
Olson Richard, 1008 Foster, tailor, 803 Davis
Olson Teger Mrs (widow), 1110 Emerson, boardinghouse
Olson W M (Mary wife), 2012 Railroad av, plastering contractor
Olsson Andrew (Hannah wife), 517 Benson av, teamster L H Brace
Olsson Emma, 1315 Chicago av
Olstrom August (Florentine wife), 1729 Benson av, confectionery
Olwin J B, 817 Hinman av, tel 331
Olwin J M, 817 Hinman av, tel 331
O'Malia Henry, 1130 Chicago av, with M L O'Malia, plumber
O'Malia M L, 907½ Chicago av, plumbing and gasfitting, 908 Chicago av

Geo. B. Dunham
18 ROOD BUILDING.
FIRE INSURANCE.
Losses Paid Promptly.

O'Malley Minnie, 1004 Foster, serv
Onderdonk Dudley, 1738 Chicago av, tel 356, clk Streeter-Amet Weighing & Recording Co, Chicago, tel 100 H
Onderdonk F H, 1738 Chicago av, student N U
Onderdonk W H (Matilda wife), 1738 Chicago av, tel 356, secy Streeter-Amet Weighing & Recording Co, 217 Lasalle, Chicago, tel 100 H
Onderdonk W H jr, 1738 Chicago av, tel 356, clk Streeter-Amet Weighing & Recording Co, Chicago
O'Neal Anna, 2119 Sherman av
O'Neil P E (Catherine wife), 534 Hinman av, marble, stone and granite contractor, Calvary
O'Neill Joseph (Margaret wife), rear 503 Chicago av, prop Shamrock restaurant
Orchard I M Miss, 2203 Orrington av
Orchard James G S, 2203 Orrington av, clk Bank of Montreal, Chicago
Orchard John, 2203 Orrington av, student E T H S

Connor & McCann
Contractors and Builders
TELEPHONE 191.
Shop 1223 Oak Avenue.

North Shore Supply Co.
TEL. 180. 1576 SHERMAN AVE.
A Redistilled Aerated HYDROX TABLE WATER.

Orchard J G (Helen M wife), 2203 Orrington av, with Merchants' Loan & Trust Co, Chicago
Orchard T G, 2203 Orrington av, student academy
Ormes Arthur, 1433 Maple av, salesman
Ormes Alice, 1433 Maple av, teacher
O'Rourke C J (Mary wife), 410 Rinn, painter
O'Rourke Mary, Mulford and Railroad av, serv
Orr Arthur (Eleanor N wife), 202 Greenwood, tel 76
Orr Charles Fredrick (Clara wife), 1013 Judson av, tel 288, merchant tailor, 130 Lasalle, Chicago, tel 953 M
Orr R E, 633 Church, civil engineer, Chicago
Orrington Lunt library, University campus
Orsbon Archie G, 1122 Main, student E T H S
Orsbon J B, 1123 Main, carp and contractor
Orsbon Mary C, 1123 Main
Ortlund Andrew (Augusta wife), 800 Dempster
Ortlund Chas J, 749 Custer av, with South Evanston steam laundry
Ortlund Christ (Lizzie wife), 1028 Sherman av, South Evanston steam laundry, tel 440

Celebrated English Cream Bread at Evanston Bakery
805 DAVIS ST.

Ortlund Fred (Annie wife), 716 Custer av, with South Evanston steam laundry
Ortlund John (Anna wife), 704 Washington, South Evanston steam laundry, tel 440
Ortlund P (Salma wife), 1043 Sherman av, South Evanston steam laundry
Ortlund Victor (Emma wife), 800 Dempster
Orvis Harriet, 2210 Hartzell
Orvis John S (Anna E wife), 2403 Central, commission merchant 134 S Water, Chicago
Orvis M E Mrs, 2210 Hartzell
Orvis Purdy W, 2210 Hartzell, with Marshall Field & Co, Chicago
Osborn Anna T, 1314 Asbury av
Osborn Chas M (S L wife), 1501 Asbury av, tel 305, lawyer, 507 First National bank, Chicago, tel 456 M
Osborn Edwin E (Mary wife), 2139 Ridge av, driver Kline's dairy
Osborn E E (Ada wife), 1225 Michigan av, law department C & N W Ry, 22 Fifth av, Chicago, tel 618 M
Osborn Hartwell (Sarah wife), 1314 Asbury av, general agt Queen & Crescent route, 111 Adams, Chicago

C. T. Bartlett | Mason Contractor and Sewer Builder
Cor. Church St. and Benson Ave.

Fred Peterson | Contractor and Builder, Telephone 347. 1102 BENSON AVE

Osborn Kate, 1314 Asbury, teacher Hinman Avenue school
Osborn Lewis J, 1501 Asbury av, tel 305, mechanical engineer Frazer & Chalmers, Chicago, tel 741 M
Osborne Francis, 2020 Central
Osborne John W (Josephine wife), 1848 Ashland av
Osborne W Irving (Anna M wife), 1020 Grove, lawyer, Unity bldg, Chicago, tel 5013 M
Osborne Sarah Mrs (widow), 1027 University pl
Oscir Sophia, 2003 Orrington av, serv
Oslund Leonard (Emma wife), 2636 Prairie av, carp
Ostberg Mary, 1103 Oak av
Oster Frank, 2151 Ridge av, lab
Osterberg Selma, 2130 Harrison, seamstress Miss Vognild, 1609 Benson av
Ostlund A, Swedish seminary, student
Ottem Laura, 1611 Benson av, modiste
Otterstrom Otto, 1008 Davis, laundryman
Otto John B, 907 Chicago av, clk J T Welton
OUDSHOORN ANTON (Helen wife), Hotel Monnett, tel 286, prof of French, 19-20 Rood bldg
Overbagh Franklin (Annie Louise wife), 1040 Michigan av, electrical supplies, 169 Adams, Chicago, tel 261 M
Overholt Nellie, 1807 Orrington av, student N U
Owen F E, 2012 Sherman av, student N U
Owen W C, 2012 Sherman av, student N U
Owens John (Elizabeth wife), 1846 Wesley av, baggageman C & N W Ry Evanston station
Owens Mary J, 1846 Wesley av, teacher
Ozanne H G, 1960 Sheridan rd, student N U

PAINT WE SELL THE CELEBRATED SHERWIN-WILLIAMS PAINT.
618 DAVIS ST. J. C. Connor TELEPHONE 11.

PAASCH ANNIE, 1716 Darrow av, cook
Paasch Bertha, 1716 Darrow av
Paasch Charles, 1716 Darrow av, janitor Haven school

CEREAL WINDSOR COFFEE is good for the children and good for you. DELIGHTFUL BEVERAGE. Your Grocer Sells It

FIRE AND BURGLARY INSURANCE
RENTING
GARDNER READ 115 DEARBORN ST.
609 DAVIS ST. TEL. 50.
INSURE YOUR HOME AND FURNITURE.
LOANS

Paasch Wm (Sophie wife), 1716 Darrow av, lab
Paddock W E (Mary P wife), 1830 Sheridan rd, tax department C & N W Ry, Chicago
Paddock W G Mrs (widow), 1830 Sheridan rd
Paden Joseph E (Charlotte C wife), 610 Lake, lawyer, Ashland blk, Chicago, tel 2360 M
Paden Willard S (Alice M wife), 1561 Maple av, solicitor Snow, Church & Co, 1001 Ashland blk, Chicago, tel 2360 M
Page Alice E G, 921 Asbury av, clk C & N W Ry, 23 Wells st depot, Chicago
Page Charles (Emily Lucretia wife), 921 Asbury av, clk C & N W Ry, 23 Wells st depot, Chicago
Page D W (Mary J wife), 1027 Davis, piano salesman
Page Ernest S, 921 Asbury av, brakeman C & N W Ry, Chicago
Page John A (J A wife), Greenwood inn, tel 8
Page Minnie, 1027 Davis
Page Samuel A, 1027 Davis, clk Andresen & McNaughton, 1002 Chicago av, tel 425
Palm Hilda, 1745 Hinman av

KNIGHT. DONNELLEY & CO. | 216 LaSalle Street. | BONDS AND STOCKS.

Palmer A, prop Willow Grove creamery, 1002 Davis, tel 509
Palmer Anton G (Mary E wife), 724 Custer av, barber and mfr of brushes, 607 Main
Palmer C W (Selena wife), 906 Chicago av, undertaker, 906 Chicago av
Palmer George T (Lizzie wife), 1936 Maple av, student academy
Palmer James (Tilda wife), 1629 Sherman av, clk 1002 Davis
Palmer Mary, 811 Clark, student N U
Palmer Percy W (Ellen wife), 1042 Hinman av, tel 339, real estate, Chicago
Palmer Robert (Mary wife), 1847 Ashland av, expressman
Palmer W A (Alice B wife), 714 Main, physician
Panhorst Otto H, 812 Emerson, student academy
Pannwitt Lizzie Mrs (widow), 1553 Dewey av, laundress
Pape John (Gertrude wife), 1043 Sherman av, carp and contractor
Pape Katherine Mrs, 1131 Sherman av
Parker Andrew H (Mary M wife), 1639 Hinman av, tel 69, pres Common Sense Truss Co, 58 State, Chicago
Parker Andrew H jr (Sarah wife), 2444 Evanston av, bkpr State Bank, tel 151

EVANSTON OUTFITTING CO., 906-8 CHURCH STREET | BARGAINS IN New and Second Hand Carpets and Rugs.

ISAAC R. HITT & CO. | REAL ESTATE
LOANS AND RENTING. | Chicago Office, 112 Dearborn St
Evanston Office, 1605 Orrington

Parker Charles A, 1617 Benson av, barber
Parker Chas W, 1639 Hinman av, tel 69, sec Common Sense Truss Co, 58 State, Chicago
Parker Emma A Mrs, 2101 Harrison
Parker Emory H, 1639 Hinman av, tel 69, Common Sense Truss Co, 58 State, Chicago
Parker Eva E, Woman's hall, student N U
Parker E H (Mina E wife), 1246 Maple av, tel 143
Parker Fidelia A, 1310 Foster
Parker Harry M, 1246 Maple av, tel 143
Parker Kate Mrs (widow), 1623½ Orrington av, bakery and confectionery
Parker L D (Ellen wife), 1246 Maple av, tel 143, general supt Postal Telegraph Co, Stock Exchange bldg, Chicago
Parker Lewis W (Gertrude M B wife), 624 Sheridan sq, lawyer, Marquette bldg, Chicago
Parker Maud Della, 1639 Hinman av, tel 69
Parkes Ida V, 1458 Maple av, tel 178
Parkes Irene Edna, 1207 Maple av

Geo. H. Crain | REAL ESTATE, LOANS AND INSURANCE.
607 MAIN ST., EVANSTON

Parkes Isabella J (widow), 1207 Maple av
Parkes Sarah H, 1458 Maple av, tel 178, elocutionist
Parkes William B (M J wife), 1458 Maple av, tel 178
Parkes Wm R (E R wife), 1458 Maple av, tel 178, physician
Parkhurst Alton (Emogene wife), 1819 Orrington av, tel 253
Parkhurst Geo L (Amy L wife), 1020 Greenleaf, mgr LaPorte Carriage Co, 164 Kinzie, Chicago
Parkhurst Geo T, 1612 Hinman av, student E T H S
Parkhurst Jean M, 1612 Hinman av
Parkhurst J J (Kate wife), 1127 Davis, tel 52, Parkhurst & Wilkinson, iron, 148 Kinzie, Chicago, tel 2126 M
Parkhurst Minnie, 1612 Hinman av, student Chicago Training school
Parkhurst M M (Mary wife), 1612 Hinman av, pastor Rogers Park M E church
Parkinson Ella, 811 Clark, student N U school of music
Parks Bird, 1408 W Railroad av, lab
Parks John, 1408 W Railroad av, lab
Parks Joseph (Almina wife), 1725 Emerson, carp

DON E. WRIGHT, ELECTRICIAN,
921 Davis St. Telephone 307. Leave orders at Leffingwell's Drug Store

NORTH SHORE SUPPLY CO.
EXCLUSIVE DEALERS IN
The CONSUMERS COMPANY
Tel. 180. 1676 Sherman
PURE ICE
Made from Hydrox

Parks Richard (Jane wife), 1408 W Railroad av, painter
Parnham Fred J (Sarah wife), 1208 Washington, meat market, 616 Dempster, tel 238
Parnham Maria Mrs (widow), 1208 Washington
Parrill Charles (Elizabeth wife), 1936 Maple av, with Larkin & Co, 808 Davis
Parsons Fannie, 1024 Ashland av, dressmaker
Parsons H Mrs, 1024 Ashland av
Parsons H T, 1853 Sherman av, student N U school of oratory
Patchin George C, 1517 Oakton, landscape gardener
Paterson Andrew (Jennie I wife), 717 Emerson, with Hibbard, Spencer, Bartlett & Co, 32 Lake, Chicago
Paterson G M (M E wife), 1326 Benson av, dealer in furs
Paterson James H (Florence wife), 1468 Chicago av, tel 66, Wells, Nellegar & Co, hardware, Chicago
Patrick A J (Elizabeth wife), 581 Cook, engineer fire dept
Patrick Burton W, 581 Cook, with Evanston Steam laundry
Patrick Harry, 581 Cook, student E T H S
Patten Agnes Mrs, 1745 Chicago av

WHY
Clothiers, Manufacturers, Shoers
812 Davis Street

Patten George W, 1745 Chicago av
Patten Henry J (Emma wife), 1918 Orrington av, grain, 52 Board of Trade, Chicago
Patten James A (Louisa wife), 1745 Chicago av, tel 554, grain, 52 Board of Trade, Chicago
Patterson A A, 1624 Chicago av, solicitor
Patterson Annie W, Woman's hall, matron Woman's hall
Patterson Carl G (Sophia wife), 829 Church, shoemaker
Patterson Florence, 811 Clark, student N U
Patterson R W Mrs (widow), 1637 Judson av
Pattiani Edwin M (Jenny wife), 1240 Forest av
Pattison Clara, 1109 Hinman av, tel 410
Pattison Henry E, 1030 Hinman av,
Paul J R, 1418 Judson av, editor Index, tel 39
Paullin G W (Mary H wife), 1837 Wesley av, furrier, Chicago
Paulson Hilda, 1819 Orrington av
Paulson N R Miss, 1139 Judson av, serv
Pavel Joseph (Annie wife, 1715 Dodge av, bricklayer
Pavelka Paul, 1034 University place, teamster
Payant Ed, 1566 Sherman av

GEO. B. DUNHAM
18 Rood Building.
Estates Managed, Collections & Taxes Attended to.

Fred Peterson | Contractor and Builder, Telephone 847. 1102 BENSON AVE.

Payne Howard B, 835 Madison, with Smith's studio
Payne R A Mrs, 835 Madison
Payton Inez, 1807 Orrington av, student N U
Peabody Francis Stuyvesant (May H wife), cor Asbury and Crain, tel 326, Peabody Coal Co, Chicago
Peabody Frederic F (S B wife), 228 Greenwood, tel 70, collar, cuff and shirt mfr, 188 Market, Chicago, tel 1706 M
Peabody Helen, 228 Greenwood, tel 70, student E T H S
Peabody Rachel, 228 Greenwood, tel 70, student E T H S
Pearce Mary, 1333 Wesley av
Peare F J, 2355 Prairie av, professor of music
Pearson Alfred (Carrie wife), 823 Hamlin, tel 207, livery and express
Pearson A & Co, 823 Hamlin, tel 207, gen delivery and express
Pearson Andrew (Mary wife), 1042 Sherman av, shoemaker, 816 Davis
Pearson August (Anne wife), 1014 Emerson, lab
Pearson Christine, 1417 Hinman av
Pearson C E (Zua wife), 1425 Church, butcher A J Conner

MUNO & CO. | Restaurant and Bakery, 805 DAVIS STREET.

Pearson C W, 1930 Sheridan rd, prof of English literature N U
Pearson Ellen, 704 Washinton, with South Evanston Steam laundry
Pearson Frank (Zoe wife), 1501 Lake, clerk Conner's market
Pearson Hilda, 1426 Forest av
Pearson Joseph, 1042 Sherman av, with John H Wilson, 613 Davis tel 251
Pearson Lumber Co, 1716 Maple av, tel 42, John N Doerr, mgr
Pearson Margaret, 1930 Sheridan rd, student N U
Pearson Mary, 1309 Davis, serv
Pearson Nellie, 726 Emerson, serv
Pearson Nels (Ida wife), 1911 Asbury av, steamfitter
Pearson Oscar (Tilla wife), 1410 Crain, Globe Butter Co, 1732 N Clark, Chicago
Pearson O (Emma wife), 1505 Florence av, gardener
Pearson P M (Edna wife), 1104 Foster, prof N U school of oratory
Pearsons H A (Jennie wife), 1718 Chicago av, tel 4, real estate and loans, Hartford bldg, Chicago
Pearsons Harry P, 1718 Chicago av, student N U law school
Pearsons John A (H S wife), 1714 Chicago av
Pease Kingsley E, 600 Davis, student N U

CONSULTATION FREE 810 DAVIS ST., over P. O. | I treat all the ills that teeth are heir to scientifically. Call and talk it over. DR. W. E. HERBERT.

F. PENTZOLD

Painter and Decorator

Artistic

...Interior...

Decorating

A SPECIALTY.

House Painting,
Paper Hanging,
Hdwood Finishing,
Graining,
Glazing,

...

SIGNS.

1003 DAVIS STREET.

DESIGNS AND ESTIMATES FURNISHED ON SHORT NOTICE.

DAYTON BICYCLE | Davis Sewing Machine Co Makers Wabash, cor Randolph St, Chicago.

Peck James (J wife), 1928 Dewey av, asst supt water dept, city hall
Peck J Mrs, 422 Davis
Peck J L Mrs, 1928 Dewey av, dressmaker, 829 Davis
Peck O D (Emily C), 1602 Hinman av, tel 433, Peck Bros Co, plumbers' supplies, cor Market and Washington, Chicago, tel 2856 M
Peck W E (Katie wife), 540 Hinman av, Jas Wilde & Co, clothing, Chicago, tel 3401 M
Pederson Louis (Bertha wife), 1015 Florence av, carp
Peeney Edward (Clara M wife), 2248 Ridge av, carp
Peeney Samuel B (Julia wife), Lincoln nr Sheridan rd, supt water works
Peirce Albert E (Linda F wife), 520 Davis, traveling salesman, 1001 Tacoma bldg, Chicago
Peirce Clifford H, 520 Davis
Pekin Thomas, 200 Rinn, lab
Pendleton B H (E H wife), 1914 Asbury av, Welsbach Light Co
Pendleton C H, 1914 Asbury av, student N U

Clothiers, Furnishers Hatters and Shoers. WHY At Less than Chicago prices. 812 Davis Street

Pendleton Louise, 1914 Asbury av, student N U school of music
Penry Thomas D (Alice L wife), 2509 Harrison, lawyer, Stock Exchange bldg, Chicago
Pentecost Robert G (R wife), 719 Custer av, architect, Chicago
Pentzold Frank (Lena wife), 1003 Davis, painter and decorator
Pergande Chas (Amelia wife), 1615 Greenwood, lab
Perkins Bryant L, 1815 Orrington av, student N U
Perkins G Frank (Stella wife , 1311 Main, clk C & N W Ry, Chicago
Perkins Mary, 1427 Judson av, serv
Perkins Maude, 1807 Orrington av, student N U
PERKOWITZ BROS, (Paul Perkowitz, Joseph Perkowitz), 1464-1500 Sherman av, umbrellas and picture frames
Perkowitz Joseph, 1500 Sherman av, umbrellas and picture frames
Perkowitz Paul, 1500 Sherman av, umbrellas and picture frames
Perrin R W (Florence wife), 420 Rinn av, electrician
Perry Adam P (Lillie wife), steward Boat club, tel 92
Perry Albertus, 2023 Pratt ct, student N U
Perry Carrie Mrs, 806 Michigan av, private boarding house
Perry Edith F, 727 Foster

The McMullen Woven Wire Fence Co. 114-120 North Market St., CHICAGO | Fence your Lawn or Back Yard with it. Your carpenter will build it.

North Shore Supply Co
TEL. 180. 1576 SHERMAN AVE.
CARBONATED BEVERAGES
Made from *HYDROX*, a redistilled
AERATED TABLE WATER.

Perry Edward C, Boat club, houseman
Perry E R, 1834 Sheridan rd, student N U
Perry Lewis M (Annie wife), 1862 Sherman av, real estate
Perry S W (Hattie wife), 626 Grove, caterer
Perry T C Mrs, 806 Michigan av
Perry W N (Laura C wife), 727 Foster, with Lamson Consolidated Store Service Co, Chicago
Person Andrew, 2005 Pratt ct, with Lincoln Ice Co
Person Nels, 2005 Pratt ct, wks gas house
Peshon Henry, 301 Asbury av, gardener
Pestka Matt (Bertha wife), 1120 Washington, teamster
Pestka William (Julia wife), Main and Florence av, greenhouse
Peters Ellen, 1028 Greenwood, serv
Peters Emma, 472 Emerson, serv
Petersen Adolph (Ida wife) 1006 Chicago av, tailor
Petersen A M, Norwegian Danish Theol school, student
Betersen Otto (Mary wife), 1147 Sherman av, carp
Peterson Alma, 2516 Ashland av
Peterson Amelia, 1142 Hinman av, serv

Geo. B. Dunham
18 ROOD BUILDING.
FIRE INSURANCE.
Losses Paid Promptly.

Peterson Andrew (Sarah wife), 1942 Wesley av, painter
Peterson Anna, 321 Davis, serv
Peterson Annie, 730 Emerson, serv
Peterson Annie C, 1405 Judson av
Peterson Anton (Mary wife), 1149 Wesley av, carp contractor, 1566 Sherman av
Peterson Augustus (Louisa wife), 1932 Ridge av, carp
Peterson Axel (Emma wife), 2015 Jackson av, painter
Peterson Charles (Hannah wife), 1518 Ashland av, carp
Peterson Charles, 2516 Ashland av, engineer
Peterson Charles, 1121 Clark, lab
Peterson Chas F (Hilda wife), 2151 Dewey av, shoemaker, 2024 W Railroad av
Peterson Charles J (Minnie wife), 2139 Ridge av, carp
Peterson Chas W, 1114 Florence, machinist Globe Machine Co
Peterson Christine, 1454 Maple av, serv
Peterson Clara, 1322 Benson av, serv
Peterson Emma, 1505 Oak av, cook
Peterson Emma, 1628 Ashland av, serv

Connor & McCann
Contractors and Builders
TELEPHONE 191.
Shop 1223 Oak Avenue.

DAYTON BICYCLE | Davis Sewing Machine Co, Makers Wabash, cor Randolph St, Chicago.

Peterson Eric, 1240 Sherman av, with French laundry
Peterson Frank, 1131 Maple av, harnessmaker Geo Peterson, 621 Davis
PETERSON FRED (Lottie wife), 1102 Benson av, tel 347, carp and contractor
Peterson F J, 1821 Benson av, pastor A M E church
Peterson George (Carrie wife), 1131 Maple av, boots, shoes and harness, 621 Davis
Peterson Hilda, 1804 Hinman av, serv
Peterson Hilda, 1314 Hinman av
Peterson Ida, 416 Lake
Peterson Ida, Woman's hall, serv
Peterson Ida, 1023 Chicago av, serv
Peterson Jennie, 944 Ashland av, serv
Peterson John, 569 Cook, janitor Science hall
Peterson John, 215 Greenwood, coachman
Peterson John (Annie wife), 1110 Florence av, lab
Peterson Lars L (Betsy wife), 2009 Jackson av, tailor, 18 Adams, Chicago

PRINDLE & CO. 921 DAVIS STREET. | REAL ESTATE INSURANCE MORTGAGE LOANS.

Peterson Lena, 1742 Judson av, cook
Peterson Lewis (Jennie wife), 903 Madison, grocery, 714 Main
Peterson Manda, 221 Dempster
Peterson Minnie, Woman's hall, serv
Peterson Mary, 222 Lake
Peterson Mary, 811 Clark, student N U school of oratory
Peterson Mary, 1404 Forest av, serv
Peterson Mattie, 1624 Sherman av, dressmaker
Peterson M (Mary wife), 833 Hamlin, milkman
Peterson N G (Eleanor wife), 1419 Emerson, tinner
Peterson Oka (Anneka wife), 2000 Greenwood
Peterson Olaf P (Mary wife), 2514 Evanston av, with W H Robinson Co, tailors, 140 Dearborn, Chicago, tel 3590 M
Peterson Peter O (Mary wife), 2514 Evanston av, tailor, room 52 140 Dearborn, Chicago
Peterson Tilda, 2123 Sherman av, serv
Peterson Tillie, 916 Lee, serv
Peterson Tina, 1634 Sherman av
Peterson & Lemoi (N G Peterson, Peter A Lemoi), tin, sheet and metal work, 1573 Sherman av

C. T. Bartlett | Mason Contractor and Sewer Builder Cor. Church St. and Benson Ave.

Conservative Investments Care of Property A Specialty.

GARDNER READ

Real Estate, Mortgages Renting, Insurance, 609 Davis Street. Telephone 50.

Petitt Albert C (Mary wife), 2515 Isabella, carpet cleaner and layer
Petrie Agnes, 1038 Florence av
Petrie William (Helen wife), 1038 Florence, janitor First Congregational church
Petry Joseph (Mary wife), 702 Main, meat market
Petry Mary, 425 Lee, serv
Petterson Chas J (Nettie Pearl wife), 2617 Broadway av, with Evanston Press
Petterson John C, 1935 Emerson, painter
Pettibone Mamie, matron Industrial school
Pettinger Annie, 2407 Harrison, serv
Pettis C A Miss, 1934 Orrington av
Pettit M S, Heck hall, student G B I
Pfiffer Nick (Mary wife), 611 Chicago av
Phi Kappa Psi hall, 1603½ Orrington av
Phillippi Ruth, 811 Clark, student N U
Phillips C L Miss, 416 Greenwood
Phillips Irene B Mrs (widow), 1570 Asbury av, teacher

QUINLAN & TYSON, TELEPHONE 354.

REAL ESTATE, LOANS AND INSURANCE. 522 Davis Street.

Phillips O C (O C wife), Greenwood inn, tel 8
Phillips Robert (Mary E wife), 2010 Orrington av, publisher
Phillips W A (W A wife), 1711 Hinman av, tel 154, physician
Pickard Peter, 812 Ridge av, janitor St Nicholas Catholic church
Pickett Charles E (Lois wife), 1916 Central, ins
Pickett F C, 1610 Chicago av
Pickett Ida, 1916 Central
Pickett John (Jane wife), 2403 Hartzell, plumber, 341 S Clark, Chicago
Pickett Maggie, 808 Grove, dressmaker
Pickett Mary, 808 Grove, boarding houuse
Pickett Nellie, 808 Grove, boardinghouse
Pickett Wm, 1327 Central, teamster
Pickrell Percy, 2112 Sherman av, student N U
Piehl Wm, 1571 Dewey av, barber, 611 Davis
Pierce Ella, 1807 Orrington av, student N U
Pierce E H, 628 Hamlin, with Gardner Read, 609 Davis
Pierce Frances, Woman's hall, student N U
Pierce Thirza M, 815 Emerson
Piersen J P Mrs, 1424 Judson

Connor & Arnold | HARDWARE AND HOUSE FURNISHING GOODS 605 and 607 Davis Street

ISAAC R. HITT & CO. LOANS AND RENTING. | REAL ESTATE Chicago Office, 112 Dearborn St Evanston Office, 1605 Orrington

Piersen Joseph F, 1424 Judson av, merchant tailor, 619 Davis
Pierson Emily D Mrs, 1423 Hinman av, Christian scientist
PIHL A O (Claudina wife), 1731 Ridge av, electrician and locksmith, 627 Davis
Pihl John (Ida wife), 1502 Florence av, coachman
Pillars Agnes, 1722 Judson av, governess
Pindell W M, Greenwood inn, 8
Pint Margaret Mrs (widow), 2048 Asbury av
Pither E W Mrs, 915 Hinman av
Pitkin Roger S (Dorothy wife), 1043 Hinman av, Geo W Pitkin & Co, 277-279 S Clinton Chicago, 4526 M
Pitner Ina K, 1106 Davis
Pitner L C (Arminda F wife), 1106 Davis av, real estate
Pitner Paul J, 1106 Davis, student E T H S
Pettis H I, Heck hall, student academy
Pittman Clement K (G L wife), 1232 Asbury av, coal, 975 Old Colony bldg, Chicago
Pitts Albert (Mary wife), 2824 Harrison, chicken farm
Pitts John, 1312 Chicago av, tel 121

Roscoe L. Wickes | Prescription Druggist. Cor Davis St & Orrington Av & Cor Chicago Av & Dempster St

Pitzner Annie, 2509 Harrison, serv
Platt Chas T (Blanche wife), 934 Benson av, teacher
Plews Eva, Greenwood inn, tel 8
Plews Martha H Mrs, Greenwood inn, tel 8
Plochman M C (Mary wife), 1137 Benson av, mgr Sterling Springs Bottling Co
Ploner Fred (Henriette wife), 1633 Washington, carp
[illegible] Henry (Jessie wife), 1009 Ayars pl, carp

Poage James H, Greenwood inn, tel 8, Cannon & Poage, lawyers, 1228–1230 Stock Exchange bldg, Chicago, tel 2365 M

etery
Pollock S J (S E wife), 1239½ Emerson, student G B I
Polo Club House, cor Grant and Ashland av

Expert Dentistry | For a Good Class of Dental Work go to DR. W. E. HERBERT, 810 Davis Street, Over P. O

Renting and Insurance Evanston and North Shore Property a Specialty. | E. A. Birch & Co. SUITE 1314 ASHLAND BLK, CHICAGO | Real Estate, Law, Loans, Investments and Collections. Evanston 804 Davis

Pomeroy F W (A wife), 1847 Ashbury av, with Marshall Field & Co wholesale, Chicago
Pool W A (Alice wife), 2222 Stanley av, teamster
Poole C Clarence (wife Annie), 943 Michigan av, tel 319, patent lawyer, Poole & Brown, 806 Marquette bldg, Chicago
Poole Fannie Mrs, 943 Michigan av
Poole Frances M, 1579 Ridge av, tel 17
Poole Isaac (Priscille wife), 1579 Ridge av, tel 17, physician
Poole Theron M, 1579 Ridge av, tel 17
Poole W Fred, 943 Michigan av, lawyer, with Hamline, Scott & Lord, Chicago
Pooler F S (L J wife), 1207 Benson av, chief clk gen roadmaster, C M & St P Ry, Chicago
Pooler Lemuel Fiske, 1207 Benson av, student
Poor John E (Jennie wife), 932 Forest av, advertising mgr Chicago Directory Co
Pope I H Miss, 612 Church
Pope James B (Mary wife), 1514 Benson av, Chicago Gaslight & Coke Co

FURNISHERS AND HATTERS | WHY | MANUFACTURERS 812 Davis Street

Pope Mary A, 612 Church
Pope W H (Lucy M wife), 1105 Grant, lawyer, 86 La Salle, Chicago
Poppenhusen Conrad H (Harriet G wife), 700 Hinman av, lawyer, 717 Chamber of Commerce bldg, Chicago, tel 4930 M
Porter Charles H (Emma wife), 502 Davis, ins, 140 Dearborn, Chicago, tel 1030 M
Porter Cornelia, Woman's hall, student, N U
Porter Frank (Sarah S wife), 1109 Hinman av, tel 410, lumber, 163 Randolph, Chicago, tel 2552 M
Porter J B, 2010 Sherman av, student
Porter Lansing L (Mary R wife), 810 Madison
Porter Mamie, 1509 Wesley av, serv
Porter R A, 2122 Sherman av, student N U
Post Anna, 1942 Sherman av, student
Post Edith, 1942 Sherman av
Post Louisa Mrs, 1942 Sherman av
Post Office, 810 Davis, tel 234-2, John A Childs, postmaster
Post Office, Station A, 908 Chicago av, tel 234-3
Postal Telegraph Cable Co, Mrs C W Power, mgr, 822 Davis, tel 285

Connor & Arnold | HARDWARE AND HOUSE FURNISHING GOODS 606 and 607 Davis Street

FOR SALE BY GARDNER READ 115 DEARBORN ST. INSURANCE. Evanston and North Shore Property GOOD INVESTMENTS 609 DAVIS ST. TEL. 50 RENTING. FOR SALE BY GARDNER READ 115 DEARBORN ST.

Potter Clara Mrs, 1313 Maple av, tel 113
Potter Frank E (C wife), 1110 Grant, ins, 516 Marquette bldg, Chicago
Potter Helen C, 1313 Maple av, tel 113
Poucher Barent G (Florence H wife), 1426 Asbury av, tel 77, mgr Wm Pickhardt & Kuttroff, 209 Michigan, Chicago, tel 400 N
Poulter John (Emma wife), 941 Sherman av, painter
Powell Bina, 1029 Grove, serv
Powell M (Elizabeth wife), 706 Hinman av, tel 256, druggist, 847 Chicago av, tel 142
Powell Mabel J, 743 Hinman av
Power C W Mrs (widow), 609 Davis, mgr Postal Telegraph Co, 822 Davis, tel 285
POWER D (Louisa A wife), 946 Chicago av, grocer, 1030 Chicago av
Power Katherine L, 946 Chicago av
Powers Arthur N, 1005 Forest av
Powers Earl S Mrs (widow), 1468 Chicago av, tel 66
Powers Evalyn M, 1005 Forest av
Powers Herbert H, 1005 Forest av

Geo. H. Grain, 607 Main Street. | Fire and Bicycle Insurance

Powers Horace G, 1005 Forest av
Powers John (Mary wife), 2000 Asbury av, lab
Powers Mary Mrs, Hotel Richmond, serv
Powers Millard R (Ida S wife), 1005 Forest av, lawyer, 901 Y M C A bldg, Chicago, tel 2261
Powers Myrtle S, 1005 Forest av
Powers Nellie M, 1005 Forest av
Powers Richard (Mary wife), Chicago, watchman Calvary cemetery
Powers Walter O, 1005 Forest av
Powers Wilbur, 1005 Forest av
Powers Wm (Nellie wife), 901 Grove, driver Lincoln Ice Co
Powers W S (J B wife), 1023 Chicago av, salesman Wilson Bros, Chicago, tel 1808 M.
Poynter P J Mrs, 1935 Maple av
Prahl Charley (Minnie wife), 2119 Maple av, teamster
Prass Theo (Bertha wife), 2524 Thayer, painter
Prather Manuel, 321 Dempster, student
Prather T W, 321 Dempster, student E T H S

Fire and Burglary Insurance. | GEO. B. DUNHAM, 18 Rood Bld'g.

TURNER BROS. & CO,
COAL AND FEED.

HAY, GRAIN AND FLOUR.
1001 Davis St. Tel. 436.
802 Dempster St., Tel. 325.

Pratt A B, 220 Main, explosives, 1405 Ashland blk, Chicago
Pratt C M (A D wife), 828 Sherman av, commissary dept U S A, 250 Illinois, Chicago, tel 2436
Pratt Elizabeth, 1632 Wesley av, tel 47
Pratt Herbert, 1822 Sherman av, typewriter
Pratt H H (L M wife), 220 Main, explosives, 1405 Ashland blk, Chicago
Pratt Mary R Mrs, 1017 Lee, tel 235
Pratt Walter E (Mattie E wife), 930 Asbury av, cashier Hercules Powder Co, 1412 Ashland blk, Chicago, tel 2259 M
Preceges Nicholas, 1625 Benson av, fruit vender
Prentiss Emily Mrs, 1431 Judson av
Prentiss J M, 2122 Sherman av
Prentiss M E Mrs, 1431 Judson av
Prentiss N A (Emeline H), 625 University pl
Prentiss William (Helen wife), 2122 Sherman av, lawyer, Title and Trust bldg, Chicago, tel 2339
Prentiss William jr, 2122 Sherman av, student E T H S
Presbyterian chapel, 1315 Emerson av

Ecole Française d'Evanston.
ROOMS 18-20 ROOD BUILDING, EVANSTON.
(Preparez-vous pour 1900.)

Conversational Method Used
Fall term begins Sept. 13, ends Dec. 20.
Winter term begins Jan. 4, ends April 15.
Classes for beginners and advanced pupils

Preston Agnes L, 214 Greenwood, tel 34
Preston David A (Juliette wife), 214 Greenwood, tel 34, treas Picher Lead Co, Western Union bldg, Chicago, tel 4690 M
Price Anna H, 621 Lake
Price Bert, 621 Lake, with C & N W Ry
Price C S, 621 Lake, bkpr
Price Freeman B, 621 Lake, clk 530 Davis
Price G W (Sophia wife), 621 Lake, traveling salesman
Price H P, 1118 Ayars pl, surveyor
Price Lester (Julia T wife), 2145 Orrington av, tel 424, asst mgr Gas Co, tel 93
Price Olivia, 1518 Lake
Price Rhys (Jane wife), 1518 Lake
Price S K (Lena wife), 703 Seward av, engineer C M & St P Ry
Price Stella, 621 Lake, student N U
Prickett Edward P (O R wife), 1801 Asbury av, tel 411
Prickett J H, 1301 Benson av, clk 820 Davis
Prickett W R, 1519 Chicago av, student N U
Pride Florence, 1427 Judson av

Connor & McCann
Contractors and Builders
TELEPHONE 191.
Shop 1223 Oak Avenue.

FOR SALE BY GARDNER READ 115 DEARBORN ST.

CHOICE RESIDENCE AND BUSINESS PROPERTY, VACANT AND IMPROVED.
115 Dearborn Street Telephone Main 3215. or 609 Davis Street Telephone 50.

FOR SALE BY GARDNER READ 115 DEARBORN ST.

Pride Joseph F (Sarah H wife), 1427 Judson av, wholesale canned goods, 89-91 Kinzie, Chicago, tel 3583 M
Pride Richard V, 1427 Judson av
Primm August (Sophia wife), 1411 Greenleaf, teamster
Primm John, 1427 Greenleaf, teamster
Prindle A Legore, 1622 Wesley av, clk Plano Mfg Co, West Pullman, Ill
Prindle C L, Hotel Monnett, tel 286, Prindle & Co, real estate and loans, 921 Davis
Prindle Ebenezer (Mary wife), 1578 Maple av, Prindle & Co, real estate and loans, 921 Davis
Prindle Jason R (Isabel A H wife), 1622 Wesley av, real estate, 132 Lasalle, Chicago
Prindle Miriam E, 1622 Wesley av
Prindle Richard H, 1622 Wesley av
PRINDLE & CO (E and C L Prindle), insurance, real estate and loans, 921 Davis
Prior Henry Mrs (widow), 1610 Maple av
Prior Theressa, 1610 Maple av, musician Prior's orchestra

FIRE INSURANCE ON DWELLINGS and Furniture a Specialty. | Geo. B. Dunham 18 Rood Bld'g

Prior's orchestra, 1610 Maple av
Proctor Daniel W (Ida wife), 2019 Lincoln, lawyer, 100 Washington, Chicago
Proctor Everett W, 2019 Lincoln
Proesel Molly, 1301 Judson av
Protis Charles (Harriet wife), Grosse Point light house, asst lighthouse keeper
Pruden Al (Anna wife), 1219 Maple av, clk, 924 Davis
Pruter Christian (Ernestina wife), 1615 Main, lab
Pullen Allen, 653 Forest av
Pullen Georgia, 653 Forest av
Pullen Jessie, 653 Forest av
Pullen William (Georgia wife), 653 Forest av, Geo Thompson Mfg Co, bicycles, Englewood
Puls Charles (Kate wife), 1003 Wesley av, brick burner
Pulver Charles (Cecelia wife), 2000 Wesley av, expressman Pulver & Doyle, 1630 Maple av, tel 355
Pulver & Doyle (C Pulver, T A Doyle), express, 1630 Maple av, tel 355

Consult My Patients. They will tell you that my prices are low and the work good.
W. E. HERBERT, 810 DAVIS STREET, OVER POSTOFFICE, EVANSTON, ILL

Manufacturers of Men's Attire **WHY, 812 Davis St.**

Purdy M H Mrs (widow), 823 Foster
Purnell Thos (Elizabeth wife), 818 Lee, contractor and builder
Pusey William A (Callie wife), 1232 Forest, tel 72, physician, 103 State, Chicago, tel 5214 M
Pynchon John (Julie T wife), 423 Greenleaf, with Edwin F Daniels & Co, Great Northern bldg, Chicago
Pythian hall, 1574½ Sherman av

QUALITY!

The BEST of Everything at

618 DAVIS ST. J.C.Connor TELEPHONE 11.

QUACKENBUSH JANE MRS, 1723 Emerson
Quade William 812 Emerson, student academy
Quam Louisa, 1401 Benson av, serv
Quick Albert (Catharine wife), 1408 Ashland av, lab
Quigley Sarah, 1810 Hinman av, serv
Quinby M W Mrs, 1406 Chicago av, fire ins, Security bldg, Chicago
Quinlan Charles E, Avenue house, tel 16 salesman
Quinlan Charles H (Ruth E wife), 1619 Chicago av
Quinlan C S, 331 Davis, Rose & Quinlan, 72 Dearborn, Chicago
Quinlan Edward B, 1619 Chicago av, tel 16, financial agt
Quinlan George H, 1619 Chicago av, tel 16, Quinlan & Tyson, real estate, 522 Davis, tel 354
Quinlan Jane H, 331 Davis
Quinlan John H, 331 Davis, student
Quinlan Kate C, 331 Davis
Quinlan Ralph H, 331 Davis, student
Quinlan & Tyson (G H Quinlan, H N Tyson), real estate, loans, renting and insurance, 522 Davis, tel 354
Quirk M Mrs, 901½ Chicago av, restaurant

RAASLOFF D, 1824 Chicago av, nurse
Raddin Alice, 2034 Orrington av
Raddin Charles S (Belle wife), 2032 Orrington av, with Pittsburg Plate Glass Co, 452 Wabash av, Chicago

DENTISTRY AT CHICAGO PRICES. In order to induce the people of Evanston to have their work done at home I have reduced my prices to those of Chicago dentists.
DR. W. E. HERBERT, 810 Davis St., over P. O., EVANSTON, ILL.

North Shore Supply Co.
TEL. 180. 1576 SHERMAN AVE.
A Redistilled Aerated HYDROX TABLE WATER.

Ranges the Garland line
"Jewel" Gas RANGES
618 DAVIS ST. J. C. Connor TELEPHONE 11.

Raddin Gertrude A, 2034 Orrington av
Raddin H A Mrs, 2034 Orrington av
Rademacher Fred, 1916 Ridge av, wagonmaker, cor Emerson and Ridge av
Raeder Henry (Emma G), 1745 Asbury av, tel 166, architect, 218 Lasalle, Chicago
Raey Matthew, 2131 Sherman av, student N U
Raftery Edmond (Kate wife), 1553 Oak av, tel 508, associate mgr Rathbone, Sard & Co, Chicago, tel 55 M
Ramlow Henry (Ida wife), 1733 Darrow av, lab
Ramppes Alex, 1415 Ashland av, teamster
Randall W L, 1824 Hinman av, wholesale cutlery, 16 N Clark, Chicago
Randlev Peter (Mary wife), 1119 Sherman av, P Randlev & Co, grocers, 604 Davis
Randlev P & Co, grocers, 604 Davis, tel 86
Randt Herman, 1026 Benson av, clk J Westreicher
Randt Minnie Mrs (widow), 2128 Asbury av
Randt W C (Clara wife), 1026 Benson av
Range Charles (C wife), 1507 Lake
Ranous Arthur, 913 Madison, insurance, 320 Woman's Temple, Chicago, tel 5284
Ranous Henry (Jennie wife), 913 Madison, sleeping car conductor C M & St P Ry
Ranous John, 913 Madison
Ransom H J (F B wife), 515 Dempster, real estate, 167 Dearborn, Chicago
Ransom Paul B, 515 Dempster, with Coat's Thread Co, Chicago
Rapp Christ (Grace wife), 1553 Dewey av, lab
Rapp Fred, 1553 Dewey av, bicycle repairing
Rapp Henry (Dora wife), 1420 Greenwood, plasterer
Rapp Joseph, 1553 Dewey av

C. T. Bartlett | Mason Contractor and Sewer Builder
Cor. Church St. and Benson Ave.

Fred Peterson | Contractor and Builder, Telephone 347. 1102 BENSON AVE

Raque Anna, 2001 Orrington av, serv
Raschky John, Wesley av 1st s Washington, gardener
Rassweiler Harry C, 2010 Sherman av, student
Ratcliffe James L, 926 Asbury av, contractor, 295 Washington, Chicago, tel 2856 M
Ratcliffe Thomas Herbert, 926 Asbury av, cashier Peck Bros Co, Chicago
Ratcliffe Thomas (Mary N wife), 926 Asbury
Ratcliffe William A (Martha B wife), 928 Asbury av, tel 550, sec and treas Peck Bros Co, 63-69 Market, Chicago, tel 2856 M
Rauworth Kate, 1925 Wesley av, clk Olmsted's
Ravinia dairy, 1006 Church, tel 275, W C Hawthorne, prop
Ray Dudley L, 1607 Lake, clk Columbia bakery
Ray John J (Ida B wife), 1607 Lake, clk Columbia bakery
Raymond Charles (C wife), 1461 Ridge av
Raymond Edwards Frederick, 1812 Asbury, tel 60, student N U
Raymond Elizabeth, 1812 Asbury, tel 60, student N U
Raymond F D (C wife), 408 Greenwood blvd, sec and treas E J & E Ry, 1256 Monadnock bldg, Chicago

Celebrated English Cream Bread at | Evanston Bakery 805 DAVIS ST.

Raymond I E Miss, 1461 Ridge
Raymond James Henry (Mary Edwards wife), 1812 Asbury av, tel 60, patent lawyer, 1515 Monadnock bldg, Chicago, tel 282 Harrison
Raymond Julius, 422 Davis
Raymond Kathryn, 1461 Ridge
Raymond Mary, 408 Greenwood blvd
Raymond Miner, 422 Davis
Raymond Ruth, 408 Greenwood blvd
Raymond W C, 1461 Ridge, physician
READ GARDNER, 1608 Forest, tel 162, real estate, 609 Davis, tel 50, and 115 Dearborn, Chicago, tel 3215 M
Read G H (Sarah wife), 705 Chicago av, express messenger U S Ex Co
Read Helen, 705 Chicago av
Reagan Mary, 2155 Ridge av
Reagan S A Miss, 1726 Orrington av, miller, 1578 Sherman av
Reat Lizzie, 1227 Benson av, teacher Central school
Rebman Harry R, 1006 Forest av, dentist, 840 Custer
Recktenwald Savina, Woman's hall, serv

CEREAL WINDSOR COFFEE is good for the children and good for you. DELIGHTFUL BEVERAGE. Your Grocer Sells It

FIRE AND BURGLARY INSURANCE
RENTING
GARDNER READ 115 DEARBORN ST.
609 DAVIS ST. TEL. 50.
INSURE YOUR HOME AND FURNITURE.
LOANS

Record Mary, 1334 Asbury av
Record M L (Helen L wife), 1334 Asbury av, dry goods commission 211 Jackson, Chicago, tel 1974
Reddick John W, 618 Church, police officer
Redell Myrtle, 2126 Maple av, serv
Redfield C S (Mary wife), 727 Reba pl, real estate, 99 Washington, Chicago
Redfield hall, cor Main and Sherman av
Redfield Maud C, 727 Reba pl
Redfield Pearl C, 727 Reba pl
Reding Adolph (Kate wife), 701 Ridge, clk L Peterson, 714 Main
Reding Michael (Louise wife), 1119 Lee, teaming
Redington E D (Mary J wife), 512 Lake, life ins, 325 Marquette bldg, Chicago, tel 246 M
Redington John C, 512 Lake, student
Redington Lizzie S, 512 Lake
Redington Paul G, 512 Lake, student
Redlich Angela Mrs, 1234 Sherman av
Redlich Marion, 1234 Sherman av

KNIGHT, DONNELLEY & CO. | 216 LaSalle Street. | BONDS AND STOCKS.

Redmond Patrick (Martha wife), 1127 Sherman av, gateman
Reed Byron W (Addie F wife), 1046 Asbury av
Reed B N, 1546 N Clark, Chicago, printer, 921 Davis
Reed Charles H (Ida wife), 1020 Foster, teamster Pearson Lumber Co
Reed D F (Mary E wife), 1726 Orrington av, agt U S Express Co
Reed D W (Ellen E wife), 2008 Sherman av, sec Shiloh battlefield commission
Reed Edward H (Isabella J wife), 1454 Maple av
Reed Ella, 811 Clark, teacher N U school of oratory
Reed Gertrude, 2008 Sherman av
Reed Jas H, 1454 Maple av, electrical engineer
Reed Jerry, 1557 Sherman av, janitor
Reed R J, 2023 Orrington av, student N U
Reed Sarah Mrs, 1205 Benson av
Reeder Edward O, 1408 Main, civil engineer, 1100 Old Colony bldg, Chicago
Reese Andrew (Clara wife), 1416 Crain, coachman
Reese Anna R, 1570 Oak av

EVANSTON OUTFITTING CO., 906-8 CHURCH STREET | BARGAINS IN New and Second Hand Carpets and Rugs.

ISAAC R. HITT & CO. | REAL ESTATE
LOANS AND RENTING. | Chicago Office, 112 Dearborn St
Evanston Office, 1605 Orrington

Reese Gertrude E, 1570 Oak av
Reese Harvey H (Anna wife), 1735 Asbury av, tel 175, commercial traveler, 78 Monroe, Chicago
Reese Mary M, 1570 Oak, teacher Highland Park
Reese Theodore (Anna E wife), 1570 Oak av
Reese Theodore F, 1570 Oak av, artists' materials, 18 E Adams Chicago
Regan Pat, 1465 Benson av, night engineer gas works
Regan W E (Jennie wife), 1022 Foster, clk
Reger Nick (Kate wife), 1513 Dempster, lab
Reid Alfred J, 1508 Forest av, coachman
Reid Althea, 2008 Sherman av, student N U
Reid Mary M, 1239 Chicago av
Reid Thomas B (Bertha wife), 215 Greenwood butler
Reilly Jacob (T C wife), 1013 Davis, engineer
Reilly T C Mrs, 1013 Davis, pres Fourth district W C T U
Rheine Edward, 2399 Hartzell
Rheine George (Mary Ann wife), 2399 Hartzell, engineer
Reichling John (Madeline wife), Asbury av first house n Warren av, carp

Geo. H. Grain | REAL ESTATE, LOANS AND INSURANCE.
607 MAIN ST., EVANSTON

Reimers Anna C, 1509 Chicago av
Reimers Fred W, 1509 Chicago av
Reimers John J (Mary A wife), 1509 Chicago av, lumberman
Reinburg J E (Laura wife), 2123 Sherman av, asst inspector U S life-saving service,
Reining Joseph, 1426 Ashland av, gateman
Remer Elizabeth, matron Industrial school
Remich John (Mary wife), 1527 Washington, with John Becker & Co, tel 429
Remmers George W (Sarah wife), 712 Judson av, with Western News Co, 202-204 Madison, Chicago
Remy Curtis H (Frances wife), 1622 Forest av, tel 28, Remy & Mann, lawyers, 1132 Marquette bldg, Chicago, tel 1546 M
Renner Henry (Mary wife), 1717 Dodge av, vegetable peddler
Renwick Bessie, Woman's hall, student N U
Replogle Martha, 1733 Hinman, serv
ReQua F N (Ruth T wife), 1015 Hinman av, fire ins, 182 Lasalle, Chicago, tel 429 M

DON E. WRIGHT, ELECTRICIAN,
21 Davis St. Telephone 307. Leave orders at Leffingwell's Drug Store

NORTH SHORE SUPPLY CO.
EXCLUSIVE DEALERS IN
The CONSUMERS COMPANY
Tel. 180. 1576 Sherman
PURE ICE
Made from Hydrox

Re Qua S F (M F wife), 1015 Hinman av, fire ins, 182 Lasalle, Chicago, tel 429 M
Revell Elizabeth, 1028 Greenwood, tel 430, student
Revell Fleming H (Josephine B wife), 1028 Greenwood, tel 430, publisher, 63 Washington, Chicago, 4295 M
Revell Fleming H jr, 1028 Greenwood, tel 430
Reynolds Emma, teacher Industrial school
Reynolds Frank D (Hattie L wife), 710 Hinman av, Board of Trade, Chicago
Reynolds Fred L (Mary E wife), 806 Sherman av, Evanston Distilled Water Co, 800 Sherman av, tel 555
Reynolds G B (Martha B wife), 1838 Hinman av, real estate, 100 Washington, Chicago
Reynolds Maggie Mrs, 1510 Benson av, laundress
Reynolds Wm M (M Ethel wife), 806 Michigan av, Evanston Distilled Water Co, 800 Sherman av, tel 555
Rheem Clara Mrs, 824 Davis, clk
Rhodes George (M Frances wife), 1027 Judson av, special agt Travelers' Insurance Co, 1122 New Stock Exchange bldg, Chicago, tel 2594 M

WHY
Clothiers, Manufacturers, Shoers
812 Davis Street

Rhodes George T, 1027 Judson av, clk, 1122 New Stock Exchange bldg, Chicago
Rhodes J Wolcott, 1027 Judson av, clk city hall
Rhodes Mollie J Mrs, 1410 W Railroad av
Riale Florence, Woman's hall, student N U
Rice Arthur D, 2403 Prairie av, clk C M & St P Ry, 1050 Old Colony bldg, Chicago
Rice B A, 1127 Church, clk Geo Nuckle
Rice Calvin F (Harriet A wife), 1632 Ridge av, wholesale mirrors, 204-208 S Green, Chicago
Rice Emma L Mrs, 1305 Judson av
Rice F B, 1127 Church
Rice George S (Julia wife), 1426 Benson av, mining engineer, 936 Rookery bldg, Chicago
Rice Lillian G, 1127 Church, kindergarten teacher
Rice Lois A, 1127 Church, teacher of elocution E T H S
Rice Louis S (Anna B wife), 2119 Sherman av, sec Rice Engine & Boiler Co., 47 S Canal, Chicago, tel 1539 M

GEO. B. DUNHAM
18 Rood Building.
Estates Managed, Collections & Taxes Attended to.

Fred Peterson | Contractor and Builder, Telephone 847. 1102 BENSON AVE.

Rice Louise, 1305 Dempster
Rice Margaret B, 2403 Prairie av, bkpr R L Wickes, Davis and Orrington av, tel 24
Rice May Louise, 1632 Ridge
Rice Ogilvie A (Sarah A wife), 2403 Prairie av, dentist
Rice W H, 1714 Chicago av, mgr Sherman & Flavin, 2511 State Chicago
Rice Wm I, 1127 Church, traveling salesman
RICE & CREIGHTON, 605-607 Davis, tel 329, real estate, Jas T Wray mgr, Chicago office 119 Dearborn, tel 4901 M
Rich Laura, 2238 Sheridan rd, maid
Richard John (Mary wife), 1131 Dewey av, lab
Richards Florence L, 2526 Harrison, student E T H S
Richards Frances R. 1945 Maple av, teacher
Richards Fred D (Sarah wife), 2526 Harrison, genl freight dept C & N W Ry, Chicago
Richards George A (Mary E wife), 2602 Harrison, real estate
Richards Louise, 1744 Chicago av, serv
Richards Mamie, Woman's hall, serv

MUNO & CO. | Restaurant and Bakery, 805 DAVIS STREET.

Richards Maurice G (Annie V wife), 2602 Harrison, traveling salesman, 709 Security bldg, Chicago
Richardson Miss, 1008 Ayars pl, dressmaker
Richardson Chas, 1004 Wesley av
Richardson D W (Alphia T wife), 819 Greenleaf, caterer, 1570 Sherman av
Richardson Edith, Woman's hall, student N U
Richardson Elnora, 1807 Orrington av, student N U
Richardson E L (Minnie B wife), 1217 Lee, tel 232, commercial traveler, 304 The Rookery, Chicago.
Richardson Emma, cor Davis and Forest av, nurse
Richardson Frank L, 1508 Hinman av, tel 437, student N U
Richardson Fred, 1825 Asbury av, artist Daily News, Chicago, tel 488 Ex
Richardson George C (Nellie wife), 408 Lee, auditing dept C M & St P Ry, Chicago
Richardson Geo H (Alice M wife), 1027 Davis, with National Lead Co, 1510 State, Chicago
Richardson Mary, 1118 Ayars pl, student N U school of oratory
Richmond C H Mrs, widow, 1930 Orrington av

CONSULTATION FREE 810 DAVIS ST., over P. O. | I treat all the ills that teeth are heir to scientifically. Call and talk it over. DR. W. E. HERBERT.

DAYTON BICYCLE | Davis Sewing Machine Co Makers Wabash, cor Randolph St, Chicago.

Richmond Frederic S, 1930 Orrington av, tel 316, electrical engineer, Fort Dearborn bldg, Chicago
Richmond Hotel, cor Chicago av and Main
Richmond M A Miss, 1930 Orrington av
Rick Nellie, 813 Hamlin, dressmaker
Rickards William T (Mary wife), 1324 Forest av, tel 159, W T Rickards & Co, bankers, 115 Monroe, Chicago, tel 2025
Rickert Alvin, 1405 Greenleaf
Rickert Henry (Dora wife), 1405 Greenleaf, lab
Rickert Henry, 1405 Greenleaf, driver Conlin & Mersch
Rickert John (Elizabeth wife), 1231 Crain, gardener
Rickert John, 1405 Greenleaf, lab
Rickert J J, 1231 Crain, clk P H Kles
Rickert Wm (Mary wife), 1731 Dodge av, janitor First Baptist Church
Rickey A C, 1020 Dempster, student
Rickey J M, 1020 Dempster, with Marshall Field & Co, wholesale, Chicago
Rickey N F Mrs (widow), 1020 Dempster

Clothiers, Furnishers Hatters and Shoers. WHY At Less than Chicago prices. 812 Davis Street

Rickey P C, 1020 Dempster, with Wardner, Bushnell, Glessner Co, Chicago
Rickey R M, 1020 Dempster, with McMullen Woven Wire Fence Co, Chicago
Ricks Matilda B, 2031 Sherman av, serv
Riddell Adine, 719 Monroe
Riddell Myron H (Jeanette M wife), 719 Monroe, with Ludowice Mfg Co, 18-30 Randolph, Chicago
Riddle C J (Lavina wife), 711 Custer av, barber A G Palmer, 607 Main
Riddle Ella M, 711 Custer av, cashier and bkpr, John Westreicher, 907 Chicago av
Riddle Lydia R, (widow) 711 Custer av
Rideout A C, 721 University pl, electrical engineer, 27 Borden blk, Chicago
Rider A G, 1518 Lake, tea and coffee dealer
Rider Thos, 1518 Lake, clk Pullman Co, Chicago
Ridgaway H B Mrs, 1714 Hinman av
Ridgway Margaret L, 1411 Maple av

The McMullen Woven Wire Fence Co. 114-120 North Market St., CHICAGO | Fence your Lawn or Back Yard with it. Your carpenter will build it.

North Shore Supply Co
TEL. 180. 1576 SHERMAN AVE.
CARBONATED BEVERAGES
Made from *HYDROX*, a redistilled
AERATED TABLE WATER.

Ridgway M L Mrs, 1411 Maple av
Ridlon John (Emily C wife), 1823 Hinman av, tel 439, physician and surgeon, 1107, 103 State, Chicago, tel 5214 M
Ries John, Main and Sherman av, barber
Riess Michael (Sina wife) 912 Crain, teamster Turner Bros & Co, 802 Dempster
Rigg Carrie J, 2018 Orrington av, teacher Haven school
Rin Clara Mrs, 1129 Sherman av
Ring Anna F, 908 Hamlin, music teacher
Ring Ella D, 908 Hamlin, student E T H S
Ring Frederick (Anna wife), 908 Hamlin, presiding elder Norwegian M E church
Ringblom Christine, 1115 Michigan av
Ringby F, Greenwood inn, steward
Ringland Adam W (Elena H wife), 1012 Judson av, pastor South Presbyterian church
Ringland Mary C, 1012 Judson av
Rinn Jacob (Mary wife), 527 Chicago av, coal dealer, cor Chicago av and Keeney
Risch Andrew, w s Wesley 1st s Washington av, gardener
Risch John P (Mary Eva wife), 802 Monroe, John P Risch & Co, real estate and building, 834 Custer av
Risch John P & Co, real estate and building, 834 Custer av
Risch Kate, 802 Monroe
Risch Peter (Anna wife), 802 Monroe
Risley Elizabeth, 1725 Chancellor
Risley George W (Clara E wife), 2320 Central, commission merchant, 264 S Water, Chicago
Risley Harriet L, 1725 Chancellor, cashier Wilkerson Bros
Risley Mabel, 1725 Chancellor, student E T H S
Risley W F, 1725 Chancellor
Ritchie Frank (Mary E wife), 1236 Hinman av, asst gen agt Hanover Fire Ins Co, 604 Security bldg, Chicago
Ritchie Roland H, 1931 Sherman av, student N U
Robb Marquis L, 1710 Orrington av
Roberts Chas H, 2522 W Railroad av, lawyer, 618 Roanoke bldg, Chicago
Roberts Frances L, 2522 W Railroad av, clk Chicago Title and Trust Co, 100 Washington, Chicago
Roberts H J (Florence D wife), 1415 Chicago av, electrician
Roberts John E (Rosamund wife), 551 Judson av, mgr Rodwell Mfg Co, Wabash and VanBuren, Chicago
Roberts T N (Mamie wife), depot, telegraph operator C M & St P Ry, Evanston station

Connor & McCann
Contractors and Builders
TELEPHONE 191.
Shop 1223 Oak Avenue.

DAYTON BICYCLE | Davis Sewing Machine Co, Makers
Wabash, cor Randolph St,
Chicago.

Robertson Harvey E (Celia L wife), 1462 Sherman av, traveling salesman
Robertson James G, 939 Benson av, with Lachner & Butz, lawyers, Reaper bldg, Chicago
Robertson Robert (Margaret wife), 1720 Darrow av
Robertson Susie P, 939 Benson av, stenographer
Robertson Wm H (Emily P wife), 939 Benson av, wood working machinery, 54-60 S Canal, Chicago
Robinson Emily E, 625 Church, nurse
Robinson E P Mrs, 1704 Chicago av
Robinson George (Maria wife), 325 Dempster, lab
Robinson H H (Louise J wife), 1908 Sheridan rd, tel 210, Central Union Tel Co, 1302 Ashland blk, Chicago, tel 100 Ex
Robinson Richard H (Lucy wife), 619 Oakton av, lab
Robinson Samuel, 619 Dempster, with A C McClurg, cor Wabash and Madison, Chicago
Robinson Tillie, 1608 Ridge av, serv
Robinson Emma, 831 Hinman av
Rocheford Maggie, 908 Seward, serv

PRINDLE & CO. | REAL ESTATE
921 DAVIS STREET. | INSURANCE
MORTGAGE LOANS

Rockwood Charles D (Blanche wife), 724 Emerson, commission merchant, 95 S Water, Chicago, tel 2132
Rodeen John, engineer industrial school
Roden Lizzie, Woman's hall, serv
Rodgers Julia Mrs, 2145 Orrington av
Rodgers John W (Emma wife), 1615 Noyes, oil and gasoline
Rodgers John W, 2145 Orrington av, tel 424, treas and mgr Northwestern Gas Light and Coke Co, tel 93
Roelofson George Mrs, Thayer bet Bennett and McDaniel avs
Roelofson Hattie, Thayer bet Bennett and McDaniel avs
Roemstedt Henry, 1155 Ashland av, gardener
Roepke F (H wife), 1046 Florence av, bricklayer
Roessler Chas, 714 Oakton av, brickmaker
Rogers Andrew (Betty wife), 321 Dempster, horse trainer
Rogers Charles A (Fannie S wife), 1802 Chicago av, Board of Trade, 239 Rialto bldg, Chicago
Rogers Charles M (Hattie L wife), 1039 Forest av, tel 342, fire ins, 183 Lasalle, Chicago, tel 425 M
Rogers Clara, 810 Davis, dressmaker

C. T. Bartlett | Mason Contractor and Sewer Builder
Cor. Church St. and Benson Ave.

Conservative Investments Care of Property A Specialty.

GARDNER READ

Real Estate, Mortgages Renting, Insurance, 609 Davis Street. Telephone 50.

Rogers Emily, 1807 Orrington av, student N U
Rogers Ernest J (Allie wife), 1306 Hinman av, real estate, 171-173 Randolph, Chicago
Rogers F Miss, 1427 Hinman av
Rogers Grace, 1039 Forest av, tel 342
Rogers Henrietta L, 1802 Chicago av
Rogers Henry Wade (Emma W wife), 1958 Sheridan rd, tel 512, president N U
Rogers J C (Emilie C wife), 713 Hinman av, Carson, Pirie, Scott & Co, wholesale, Adams and Franklin, Chicago, tel 1156 M
Rogers Richard, 321 Dempster, crayon portrait artist
Rogers Rusha H, 810 Davis, dressmaking
Rogers S K Mrs, 1625 Hinman av
Rogers S N Mrs, 1432 Benson av
Rogerson Jeannie, 1892 Sheridan rd, serv
Rohr Charles (Annie wife), 731 Monroe, lab
Rohrer Chas A, Simpson and Evanston av, bricklayer
Rohrer M L (Mary E wife), Simpson and Evanston av
Rohrer Samuel F (Jennie wife), 2003 Pratt ct, carp

QUINLAN & TYSON, TELEPHONE 354.

REAL ESTATE, LOANS AND INSURANCE. 522 Davis Street.

Rood James (Martha wife), 410 Davis, tel 33
Rood James jr (Isabel Quan wife), 1235 Hinman av, tel 239, 192 Michigan, Chicago, tel 111 M
Rood Louise N, 410 Davis, tel 33
Rooney Nellie, 232 Dempster, serv
Rooney Owen, 1005 Davis, coachman
Rooney Wm M, 1248 Chicago av, meat cutter J T Simpson
Rose Charles H (Gertrude wife), 2123 Ridge av, decorator and contractor
Rose G A, painting and paperhanging, 631 Davis
ROSEHILL CEMETERY CO, Chicago office, 704-5, 171 Lasalle st. (See advertisement.)
Rose Joseph (Anastasia wife), 1719 Emerson, carp
Rose Lena, 1726 Hinman av, cook
Rosenberg Charles (Dora wife), 1810 Sherman av, D Rosenberg, 824-828 Davis
ROSENBERG D, 824-828 Davis, general merchandise, tel 161
Rosenblum Abraham, 2010 Railroad av
Rosenblum Annie, 2010 Railroad av
Rosenblum Dora Mrs, 1240 Chicago av, intelligence office

Connor & Arnold | HARDWARE AND HOUSE FURNISHING GOODS 605 and 607 Davis Street

ISAAC R. HITT & CO. | REAL ESTATE
LOANS AND RENTING. | Chicago Office, 112 Dearborn St
Evanston Office, 1605 Orrington

Rosenblum Edward (Fannie wife), 1502 Benson av, mgr Solomon Dworman, 811 Davis
Rosenblum Isaac (Leah wife), 2010 Railroad av
Rosenblum Moses H, 1240 Chicago av, with Deering & Co, Chicago
Rosenblum Myers, 1240 Chicago av, clk H F Olmsted & Co
Rosencranz Lizzie, 589 Ingleside pk, serv
Rosencranz Maggie, 589 Ingleside pk, serv
ROSENDAHL MARTIN P, 1302 Sherman av, general house decorator

.....Martin P. Rosendahl.....

General ✳ House ✳ Decorator

PAPER HANGING and INTERIOR DECORATING.

First-class Work Guaranteed. Reasonable Prices.

1302 Sherman Ave. P. O. BOX 281. Evanston, Ill.

Rosendahl S P, 1302 Sherman av, painter
Rosenow C G (Minnie wife), 1455 Benson av, crockery and glass ware, 613 Davis
Rosenow J W (Emma wife), 1424 Lake, grocer
Rosenquist O S (Hilda wife), 1721 Benson av, coachman
Roslund Annie, 2413 Central
Ross Ellen, 225 Hamilton, serv
Ross H F (Louise wife), 1107 Maple, cashier Bradner Smith & Co, 119 Monroe, Chicago
Ross H R (Alice wife), 1123 Hinman av, Hall & Ross Husking Glove Co, 253 Elston av, Chicago
Ross Jane, 1123 Hinman av
Ross J W (Sue wife), 633 Church, carp
Ross Nellie E, 633 Church, bkpr 63-65 Washington, Chicago
Ross Norman James (Louise M wife), Avenue house, prop Avenue house, tel 16
Ross Ovington (Flora wife), 930 Judson av, Hall & Ross Husking Glove Co and Chicago Wood Finishing Co, 253 Elston av, Chicago
Ross Virgil, 1611 Emerson, teamster

Expert Dentistry | For a Good Class of Dental Work go to DR. W. E. HERBERT, 810 Davis Street, Over P. O

Renting and Insurance Evanston and North Shore Property a Specialty. | E. A. Birch & Co. SUITE 1314 ASHLAND BLK, CHICAGO | Real Estate, Law, Loans, Investments and Collections. Evanston 804 Davis

Ross W (Jennie wife), 1453 Ridge av, tel 108, lawyer Rock Island Ry, Chicago
Rossbach Victor A (Ruby wife), 1021 Lee, station agt C M & St P Ry
Rosto Anna, 1009 Ayars pl, dressmaker
Rostock B F, Heck hall, student G B I
Rostowske Frank (Lizzie wife), 911 Madison, carp
Roth August (Annie wife), 1558 Dewey av, railroad employe
Roth Augusta, 1313 Maple av, serv
Rowe Charles Mrs, 239 Greenwood, tel 217
Rowe Edgar, 239 Greenwood, tel 217, student E T H S
Rowe James A (Henriette F wife), 1129 Main, correspondent Union Nat Bank, Chicago
Rowley J K, 1570 Maple av, meat market, 924 Davis, tel 402
Rowley James S (Elizabeth M wife), 1114 Wesley av, clk Johnson & Co, 1004 Davis, tel 301
Royal Arcanum, Covenant Council, 620 Davis
Ruben Ellis, 920 Church
Rubo Mrs C, 912 Crain
Rubo Carl, 912 Crain, painter
Rubo Henry (Ida wife), 940 Wesley av, police sergeant city hall

FURNISHERS AND HATTERS | WHY | MANUFACTURERS 812 Davis Street

Rubo John P, 940 Wesley av
Rubo William (Emma wife), 2538 W Railroad av, driver Blanchard's express
Rudolph Nellie, cor Mulford and Chicago av
Ruedy B G (Mary wife), 823 Reba pl, commercial salesman
Ruehrdanz Louis (Emma wife), 1332 Wesley av, lab
Ruehrdanz Lydia, 1332 Wesley
Ruff Freda, 700 Hinman av, serv
Rule D L (Ada wife), 1945 Maple
Runquist Mary Mrs, 920 Judson av
Runyon William M (Lena K wife), 2027 Pratt ct, student
Rush C H (Bertha M wife), Wilmette, publisher and mgr National Stenographer, Park bldg
Russell Bessie, 1133 Chicago av, cashier, 800-802 Davis
Russell Chas (Margaret wife), 1133 Chicago av, painter
Russell Hiram E, Academy, student N U
Russell Johanna Mrs (widow), 1025 Emerson, laundress
Russell John, 1025 Emerson, lather
Russell Lizzie, 901 Grove, serv

Connor & Arnold | HARDWARE AND HOUSE FURNISHING GOODS 605 and 607 Davis Street

Rothschild Louis, 1305 Judson av. The Why, clothing, 812 Davis

Rosenthal Emil (Lena wife), 1305 Judson av. The Why, clothing, 812 Davis

FOR SALE BY GARDNER READ 115 DEARBORN ST.
Evanston and North Shore Property
GOOD INVESTMENTS
INSURANCE. 609 DAVIS ST. TEL. 50. RENTING.
FOR SALE BY GARDNER READ 115 DEARBORN ST.

Russell Mamie, 908 Foster
Russell Morton Mrs (widow), 908 Foster
Russell William, 908 Foster
Russell William H (Abbie wife), 1327 Greenleaf, grocer
Rutledge Edna, 719 Simpson
Rutledge Lucy M Mrs, 719 Simpson
Ryan Margaret, 1026 Asbury av, dressmaker
Ryan Mary, Woman's hall, serv
Ryan Mary Mrs (widow), 1651 Benson av, housework
Ryan Mary Mrs, 1465 Benson av, serv
Ryan Michael, 1465 Benson av, lab
Ryan P E (Annie wife), Mulford and Chicago av, restaurant
Ryan Teressa, 1246 Hinman av, serv
Ryan Thomas (Lilly wife), 1720 Emerson, foreman gas works
Ryemond Lily, 2237 Ridge av, serv
Rydell Charles F (Blenda wife), 2043 Asbury av, painter
Rydell Robert (Anna wife), 832 Simpson, tailor E B LeRoy
Ryerson Lloyd (Christine wife), 1453 Benson av, milk dealer
Ryerson Richard (Marie wife), Lincoln and Prairie av, traveling salesman
Ryerson Dairy Co, cor Benson av and Lake

Sherwin Williams Paint
Covers most—Looks best—Wears longest—
Most economical—Full measure.
618 DAVIS ST. J.C.Connor TELEPHONE II.

SABIN C H (Maggie W wife), 628 Church
Sabin Gilbert, 628 Church, student N U
Sabin Mary E, 628 Church, teacher Hinman av school
Sagert William (Minnie wife), 1034 Asbury av, milk depot
Sakrison Mary, 515 Ridge av, serv
Salberg Minnie, 715 Madison, serv
Salvan Peter (Matilda wife), 1833 Benson av, painter
Salvason Emma, 1303 Chicago av
Salvason Ida, 1332 Forest av, serv
Salvation army, 621 Davis

Fire and Burglary Insurance. GEO. B. DUNHAM, 18 Rood Bld'g.

TURNER BROS. & CO,
COAL AND FEED.

HAY, GRAIN AND FLOUR.
1001 Davis St. Tel. 436.
802 Dempster St., Tel. 325.

Salveson Annie, 1030 Hinman av, serv
Salzberg Louis (Anna H wife), 1023 Emerson, salesman, 826 Davis
Sampson Martha, 1416 Maple av, cook
Samuelson Adla, 1560 Oak av, serv
Samuelson Andrew (Christine wife), 1941 Jackson av, tailor
Samuelson Anna, 1030 Maple av, nurse
Samuelson Christina, 1025 Emerson
Samuelson Ernest, 1941 Jackson av, jeweler Ullrich Bros
Samuelson Fred, lighthouse Grosse Pt, asst lighthouse keeper
Samuelson John (Christina wife), 1941 Jackson av, tailor
Samuelson Otto (Emma wife), es C M & St P Ry bet Central and Isabella, dairy
Samuelson Salma, 1221 Hinman av, serv
Samway Thomas (Annie wife), 928 Custer av, stone cutter, Calvary
Sanborn B S, 1414 Chicago av, Board of Trade, 313 Western Union bldg, Chicago, tel 2067 M
Sanborn E Delight, 1414 Chicago av
Sanborn Grace A, 1414 Chicago av
Sanborn G E, 1602 Hinman av

Ecole Française d'Evanston.
ROOMS 18-20 ROOD BUILDING, EVANSTON.
(Preparez-vous pour 1900.)

Conversational Method Used
Fall term begins Sept. 13, ends Dec. 20.
Winter term begins Jan. 4, ends April 15.
Classes for beginners and advanced pupils

Sanborn Lilian E, 1414 Chicago
Sanborn Mary F, 427 Greenleaf
Sanborn Nellie, 1321 Asbury av, serv
Sandblom C A, 1430 Noble, Chicago, foreman Ayar's architect office, 605 Davis
Sanders Albert D (Rebecca C wife), 1227 Benson av, mgr Peck Bros Co, Market and Washington, Chicago, tel 2856 M
Sanders Albert D jr, 1227 Benson av, with Marshall Field Co, wholesale, Chicago
Sanders Louis (Alice wife), 1115 Emerson, lab
Sanders Nannie, 903 Lake, serv
Sanderson Arthur C (Orilla wife), 2527 Harrison, western mgr Sheehan Fruit Syrup Co, 177 Lasalle, Chicago
Sanderson Charlotte A, 2527 Harrison, artist
Sanderson Maxwell R (May wife), 1937 Dewey, painter
Sanderson W, 1239½ Emerson, painter
Sands Lizzie A, 1640 Sheridan rd
Sandsteel Lena, 1802 Chicago av
SanLouie Marie, 404 Lee

Connor & McCann
Contractors and Builders
TELEPHONE 191.
Shop 1223 Oak Avenue.

FOR SALE BY GARDNER READ 115 DEARBORN ST.

CHOICE RESIDENCE AND BUSINESS PROPERTY, VACANT AND IMPROVED.

115 Dearborn Street Telephone Main 3215. or 609 Davis Street Telephone 50.

FOR SALE BY GARDNER READ 115 DEARBORN ST.

Sanstorm Tilly, 221 Dempster
Sargent B C (Judith M), 1007 Davis, variety store, 1005 Davis
Sargent Celia, Avenue house
Sargent George H, 1502 Hinman av, tel 61, iron and steel, 675 Old Colony bldg, Chicago, tel 520 H
Sargent George M (Helen M), 1502 Hinman av, tel 61, iron and steel, 675 Old Colony bldg, Chicago tel 520 H
Sargent William D, 1502 Hinman av, tel 61, iron and steel, 2223 Calumet av, Chicago, tel 1080 S
Sasse Herman (Henrietta wife), 2110 Asbury av, lab
Satter Carrie Mrs (widow), 1235 Leon pl
Savage James K (Mary B wife), 1217 Church, Board of Trade broker, Kent bldg, Chicago
Sawe Henry J, 1300 Davis, wholesale hardware, Lake and Wabash av, Chicago, tel 2322
Sawe Henry L, 1300 Davis, art student
Sawyer Chauncey, 1403 Sherman av
Sawyer G H, 2137 Sherman av, student N U
Sawyer Ida E, 1430 Chicago av

Geo. H. Grain, 607 Main Street. | Fire and Bicycle Insurance

Sawyer Jessie S, 1430 Chicago av, student N U
Sawyer Louis M (S M wife), 1430 Chicago av
Sawyer Robert B, 1430 Chicago av
Sawyer Ward B, 1430 Chicago av, lawyer, 119 Hartford bldg, Chicago
Scanlan Catharine, 1711 Hinman av
Scanlan Patrick, Mulford and Railroad av, lab
Scarff Robert, 1131 Maple
Scates L I Miss, 1712 Orrington av
Scates M E Miss, 1712 Orrington av
Schabeck Catharine, 1048 Chicago av, clk D Rosenberg
Schabeck Jacob (Margaret wife), 1048 Chicago, av, blacksmith
Schabeck John, 1048 Chicago av, with Chas Harrer, grocer
Schabeck Michael, 1048 Chicago av, with Chapman & Tapper
Schackelford Collins, 1111 Church, bkpr
Schaefer Bros, undertakers, 919 Davis, tel 219
Schaefer Eva Mrs, 1456 Sherman av
Schaefer Fred (Theresa wife), 1736 Maple av, wks Pearson Lumber Co

Consult My Patients. They will tell you that my prices are low and the work good.
W. E. HERBERT, 810 DAVIS STREET, OVER POSTOFFICE, EVANSTON, ILL

Manufacturers of Men's Attire **WHY, 812 Davis St.**

Schaefer Martin (Barbara wife), 1720 Oak av, undertaker, 919 Davis, tel 219
Schafer Emma, 2711 Harrison, serv
Schaley Alfred (Mary wife), 1409 Crain, lab
Schalk Emma, 1214 Ridge av, serv
Schalk Marie, 1426 Chicago av
Scharff A H (Marion wife), 1464 Benson av, with Weber Bros, wholesale grocers, Chicago
Scharff Paul J, 1714 Hinman av, interior decorator, 440 N State, Chicago
Scharfnort Edward, 1927 Maple av
Schaufel J C Mrs, 1580 Sherman av, bkpr J W Fagan, 633 Davis
Schauffler R H, 710 Clark, tel 173, student
Schell Annie, 838 Custer av
Schell Frank, 838 Custer av, cigars, tobacco and confectionery
Schell J D, 2332 Ridge av, lab
Schell Josephine, 838 Custer av
Schelske Herman, cor Main and Sheridan rd, florist
Scherer Carl (Freda wife), 2115 Wesley av, gardener

Roscoe L. Wickes | Prescription Druggist. Cor Davis St & Orrington Av & Cor Chicago Av & Dempster St

Schriebe Gustave (Josie wife), 907½ Chicago av, clk John Westreicher
Schildberger Matt (Anna wife), 536 Wesley av, lab
SCHILDGEN BROS, 621 Davis, tel 317, Evanston, Chicago & North Shore Express, 42 Franklin, Chicago, tel 4615 M
Schildgen Wm, cor Maple av and Crain, Evanston & North Shore Express, 621 Davis, tel 317
Schimberg Peter (Margaret wife), 737 Ridge av, dry goods, boots and shoes, 905 Chicago av
Schindler Charles M (Mary wife), 1421 Emerson, painter and decorator, 1566 Sherman av
Schmeisser Conrad, 2315 Lincoln, plumbing and gasfitting, 1611 Orrington av, tel 270
Schmidt E. F (Nina wife), 711 Washington, carp and contractor
Schmidt F J, 2126 Orrington av, student N U
Schmidt Minnie, 2126 Orrington av, dressmaker
Schmidt O Mrs, 1022 Florence av
Schmidt W H, 1109 Hinman, tel 410, O'Neal Grain Co, Board of Trade bldg, Chicago

DENTISTRY AT CHICAGO PRICES. In order to induce the people of Evanston to have their work done at home I have reduced my prices to those of Chicago dentists.
DR. W. E. HERBERT, 810 Davis St., over P. O., EVANSTON, ILL.

North Shore Supply Co.
TEL. 180. 1576 SHERMAN AVE.
A Redistilled Aerated HYDROX TABLE WATER.

Schmitt Aug, 410 Rinn, peddler
Schmitt Jno (Sussana wife), 1032 Sherman av, contractor and builder
Schmitz Barbara, 746 Michigan av, serv
Schnakel John (Lena wife), 1308 Foster, lab
Schneider Mary, 610 Lake
Schnider J M, 2126 Orrington av, student N U
Schoeffel Frank H, 808 Washington, clk C M & St P Ry, Chicago
Schomberg August, 2^8 Greenwood
Schooley John K (Martha wife), 2668 Prairie av, carp
Schooley W M C, 1514 Benson av
Schorb George, 2035 Pratt ct, lecturer
Schorb John Mrs (widow), 2035 Pratt ct
Schorb Margaret, 2035 Pratt ct
Schorn Chas (Minnie wife), 1615 Greenwood, lab
Schottenhammel John (Minnie wife), 1723 Emerson, baker
Schrader Sofia Mrs (widow), 1027 Emerson
Schramm Gust, 2153 Ashland av
Schramm Henry, 2153 Ashland av, plasterer
Schramm Lizzie, 610 Lake
Schramm Theodore, 2153 Ashland av, lab
Schramm Theodore jr (Henrietta wife), 2153 Ashland av, plasterer
Schreiber Th (Emma wife), 926 Ridge av, special agent Norwich Union
Schreiner Albert (Carolina wife), 704 Main, tel 429, druggist, 704 Main, tel 429
Schriber Michael (Louise wife), Noyes and Foster av
Schriber Wm (Annie wife) Noyes w of Bennett
Schrin Mrs (widow), 2153 Ridge av
Schroder Fred (Rika wife), 1730 Darrow av, teamster
Schroder Margaret, 903 Monroe, serv
Schroeder Fred C, 1305 Benson av, bkpr, 820 Davis
Schroeder Fritz (Johanna wife), 1305 Benson av
Schroeder Max, McDaniel and Simpson, lab
Schroeder W F (Lizzie wife), 1816 Lyons, bricklayer
Schroeder W H (Lena wife), McDaniel and Simpson
Schroder Wm, 1730 Darrow av
Schroeder William A, 1305 Benson av, grocer, 820 Davis, tel 7
Schuett Albert, 2020 Pratt ct, plumber Conrad Schmeisser
Schuett Charles, 2020 Pratt ct, teamster
Schuett Frank, 1311 Washington pl, teamster
Schuett Fred W (Mary wife), 2026 Pratt ct, agt Standard sewing machine, 803 Davis
Schuett Henry (Fredricka wife), 2020 Pratt ct, lab

C. T. Bartlett | Mason Contractor and Sewer Builder
Cor. Church St. and Benson Ave.

Fred Peterson | Contractor and Builder, Telephone 347. 1102 BENSON AVE

Schuett John, 2026 Pratt ct
Schuett John C (Bridget wife), 2010 Pratt ct, real estate, loans and insurance, 619 Davis
Schuett Wm (Mary wife), 1527 Crain, brickmaker
Schuetz Carl P (Johanna wife), 562 Sheridan rd, gardener
Schuh C G, 1862 Sherman av
Schult Matilda, 1217 Lee, serv
Schultz Amelia, 615 Custer av
Schultz Louis (Lucy wife), 910 Foster, carriage painter
Schultz Marie, 1734 Ashland av
Schultz Minnie, 2137 Maple av, serv
Schulz Carl (Gusta wife), 2107 Wesley av
Schulz Otto, 1013 Judson av, coachman
Schumacher Henry, 1815 Darrow av, lab
Schumacher Louis (Minnie wife), 1418 Greenwood, clk L H Hately
Schumer Annie Mrs, 924 Custer av
Schumer Mary, 629 Church
SCHUMER MICHAEL (Gertrude wife), 924 Custer av, coal, flour and feed and teaming, 834 Custer av

Celebrated English Cream Bread at | Evanston Bakery 805 DAVIS ST.

Schumer Peter J (Anna wife), 823 Monroe, with McDonald Meter Co, Chicago
Schutz Anna, 1223 Leon pl
Schutz Anton (Barbara wife), 1211 Washington, furnaces
Schutz Carrie, 1223 Leon pl
Schutz E G, Heck hall, student G B I
Schutz John (Margaret wife), 1422 Greenleaf, carp
Schutz Matt (Katrina wife), 2015 Jackson, lab
Schutz Nicholas (Mary wife), 1223 Leon pl, lab
Schutz Peter Mrs (widow), 1223 Leon place
Schwall Andrew (Lydia wife), 1565 Sherman av, livery and boarding stable, 1569–71 Sherman av, tel 12
Schwall Anton (Jane wife), 1138 Wesley av, with Schwall's livery
Schwall Mary, 827 Hinman av, serv
Schwarz John jr (Lottie wife), 2543 E Railroad av, barber and shoe repairing
Schwarz Lewis, 1415 Sherman av, clk, 820 Davis
Schwegler Sophia, 305 Davis
Schweitzer Joseph, 815 Grove
Schwin Michael (Elizabeth wife), 1327 Warren av, gardener

CEREAL WINDSOR COFFEE is good for the children and good for you. DELIGHTFUL BEVERAGE. Your Grocer Sells It

FIRE AND BURGLARY INSURANCE
RENTING
GARDNER READ 115 DEARBORN ST.
609 DAVIS ST. TEL. 50.
INSURE YOUR HOME AND FURNITURE.
LOANS

Schyen David Conrad, 1121 Clark, lab
Science hall, N U, University campus
Scofield F M, Greenwood inn, tel 8
Scott Andrew (Susan wife), 822 Crain, gardener
Scott Charles F, 1512 Judson av, editor "Four O'Clock Magazine," 180 Monroe, Chicago
Scott E L (Annie C wife), 1239 Maple av, adv agt Sears, Roebuck & Co, W Fulton, Chicago
Scott Elizabeth Mrs, 927 Ridge ct
Scott F H, 1405 Judson av, tel 418, student (Princeton)
Scott Harriet B, 1405 Judson av, tel 418
Scott John E (H E wife), 1405 Judson av, tel 418, Carson, Pirie, Scott & Co, dry goods, Franklin and Adams, Chicago, tel 1156 M
Scott J E, 808 Grove, carp
Scott Jennie N, 1945 Maple av, student N U
Scott John A (Tillie wife), 1140 Sherman av, asst Greek instructor N U
Scott John F (Anna wife), 1407 Emerson, oil dealer

KNIGHT, DONNELLEY & CO. | 216 LaSalle Street. | BONDS AND STOCKS.

Scott J W, 1405 Judson av, tel 418, Carson, Pirie, Scott & Co, dry goods, Franklin and Adams, Chicago, tel 1156 M
Scott Lida S, 1512 Judson av, student N U school of oratory
Scott Lou, 1140 Sherman av, teacher Larimer school
Scott Mary H Mrs, 1945 Maple av, dressmaking
Scott Obed (Ruth wife), 1143 Sherman av
Scott R L, 1405 Judson, tel 418, Carson, Pirie, Scott & Co, dry goods, Franklin and Adams, Chicago, tel 1156 M
Scott W M (Mary wife), 1512 Judson av
Scovil M M Mrs, 1945 Orrington av
Scovill Melvin S, 1712 Orrington av, clk Hide and Leather National bank, Chicago
Scovill H T (Evie G wife), 1712 Orrington av, Custom house, Chicago
Scow Peter A (H D wife), 815 Chicago av, tel 348, carp
Scranton Mary E, 1223 Maple av
Scripps Charles L, 2129 Sherman av, clk Marshall Field & Co, Chicago
Scripps G B (Fannie wife), 2129 Sherman av, salesman J K Farley, Chicago

EVANSTON OUTFITTING CO., 906-8 CHURCH STREET | BARGAINS IN New and Second Hand Carpets and Rugs.

ISAAC R. HITT & CO. | REAL ESTATE
LOANS AND RENTING. | Chicago Office, 112 Dearborn St
Evanston Office, 1605 Orrington

Seanstrem Axmeim, 1014 Emerson, lab
Seaverns Anna F, 1434 Chicago av
Seaverns E I, 1434 Chicago av, artist
Seaverns E M Mrs, 1434 Chicago
Seavey D H (Anna W wife). 1138 Sheridan rd
Seelmacker Bertha, 1710 Wesley, serv
Seelye Byron T (Annie wife), 1919 Wesley av, machinist
Seelye Frank R (Florence H wife), 724 Judson av, with Sherman Bros, 22 S Water, Chicago, tel 2216 M
Seelye Henry E (Christine A wife), Hotel Monnett, tel 286, lawyer, 1201–1202, 100 Washington, Chicago, tel 3625
Segerlund Charles (Tillie wife), 2024 Wesley av, painter
Seegle Bernard (Elizabeth wife), 700 Main, police officer
Sell Lorenz, 1316 Greenleaf, upholsterer Cnrist Jensen
Sellgren Peter O (Bertha wife), 2035 Harrison, Court house carp, Chicago
Selliken Anche, 1332 Chicago av
Seltzer Frederick I, 410 Davis, student N U
Semans Clara, 1807 Orrington av, student N U

Geo. H. Grain | REAL ESTATE, LOANS AND INSURANCE.
607 MAIN ST., EVANSTON

Sembach Chas A (Mary wife), 1500 Dewey av, butcher
Sembach Tillie, 711 Main, milliner
Sembach Wm (Laura wife), 711 Main, delivery clk Cheatle's market
Sesterhenn Michael (Lena wife), 1040 Florence av, with Pearson Lumber Co
Shadd D, 217 Chicago av, gardener
Shaffer Fred G (Lena wife), 1454 Sherman av, police officer
Shaffer J C (Virginia wife), 1704 Judson av, tel 315, pres Englewood & Chicago Ry, Marquette bldg, Chicago, tel 4693 M
Shaffer L G Mrs, 1943 Orrington av
Shalk Eda, 1430 Chicago av
Shapter Frank (Johanna wife), 944 Chicago av, with Evanston Distilled Water Co
Sharp Jane A Mrs (widow). Hotel Monnett
Shaw Alfred D, 1016 Lake, ins
Shaw Clarence (Maggie wife), 2026 Maple av, fireman electric light plant
Shaw E E (Carrie wife), 2207 Dewey av, engineer electric light plant

DON E. WRIGHT, ELECTRICIAN,
921 Davis St. Telephone 307. Leave orders at Leffingwell's Drug Store

NORTH SHORE SUPPLY CO.
EXCLUSIVE DEALERS IN
The CONSUMERS COMPANY
Tel. 180. 1576 Sherman
PURE ICE
Made from Hydrox

Shaw Ethel S, 1014 Forest av
Shaw Frank S (Helen wife), 207 Lake, lawyer, 153-155 Lasalle, Chicago, tel 1279 M
Shaw Fred D, 1014 Forest av, bkpr
Shaw George (Bridget wife), 1124 Sherman av, clk, 618 Davis
Shaw Mark W (Bessie wife). 1115 Michigan av, wholesale boots and shoes, 156 Franklin, Chicago
Shaw S J Mrs, 1014 Forest av
Shedd A F, Greenwood inn, tel 8
Shedd Henry S (Helen U), 1600 Ashland av, lawyer, 507 Tacoma bldg, Chicago, tel 3190 M
Shedd John, Chicago av 2 s Mulford, lab
Sheean Richard C, 904 Foster, lab
Sheean Thomas, 904 Foster, lab
Sheets Mat, 1945 Maple av, clk Grob & Co, 1945 Maple av
Sheldon Caroline N, 1323 Lake
Sheldon Frank P (L M wife), 1501 Ridge av, tel 227, fire ins, 196 Lasalle, Chicago
Sheldon M A Mrs (widow), 1323 Lake

WHY | Clothiers, Manufacturers, Shoers
812 Davis Street

Sheldon May L, 1501 Ridge av, tel 227
Shell Frank L (Kate wife), 910 Foster, with Lincoln Ice Co
Shellberg John (Lena wife), 725 Oakton av, painter
Shellito A M (Agnes M wife), 1203 Hinman av, lawyer
Shelski Joseph (Augusta wife), 1395 Lake, lab
Shelton R M, 1633 Orrington av, Taylor & Shelton, grocers, 925 Davis, tel 45
Sheppard Robert D (Virginia wife), 225 Greenwood, tel 141, business agt and prof N U, tel 94
Sheppard Robert Loring, 225 Greenwood, tel 141, student N U law school
Sheppard Margarethe, 225 Greenwood, tel 141, student N U
Sheppard Virginia, 225 Greenwood, tel 141, student academy
Sherburne Mary A Mrs, 1408 Benson av, nurse
Sherer Emeline, 1218 Forest av, cook
Sherer Mathilda Mrs, 930 Ridge av
Sherer William G (Fannie wife), 930 Ridge av, wholesale tea and spices, 37 River, Chicago
Sherman Alson W, 903 Monroe
Sherman C B Mrs, 653 Michigan av

GEO. B. DUNHAM | Estates Managed, Collections & Taxes Attended to,
18 Rood Building.

Fred Peterson | Contractor and Builder, Telephone 847. 1102 BENSON AVE.

Sherman Edwin (Alida wife), 422 Greenwood, wholesale boots and shoes, Chicago
Sherman Ethel, 2011 Maple av
Sherman E R (Eva wife), 2011 Maple av, carp
Sherman Frank (Lizzie wife), 903 Monroe, with Jones & Laughlins, Lake and Canal, Chicago, tel 2207 M
Sherman Henry, 813 Lee, clk Ernest Witsiepe, 705 Main
Sherman Martha E Mrs, 131) Hinman av, tel 241
Sherman Rollin (Isabella wife), 1304 Forest av, tel 428, Sherman Cycle Co, 133 Clinton, Chicago
Sherry Catharine Mrs, 610 Railroad av
Sherry Jas, 610 Railroad av
Sherry Mary, 610 Railroad av
Shey Lena, 1310 Hinman av
Shields Margaret, 202 Greenwood
Shields W S (Mary C wife), 1210 Benson av, civil engineer, 1140 Rookery, Chicago
Shiems Annie, 1527 Crain
Shiems John, 1527 Crain

MUNO & CO. | Restaurant and Bakery, 805 DAVIS STREET.

Shiems Sophia Mrs, 1527 Crain
Shillberger Casper (Elizabeth wife), 610 Railroad av, painter
Shinn H B, Heck hall, student G B I
Shinner A E A (Annie wife), 1211 Main, buyer J V Farwell Co, Chicago
Shinner Frank, 1211 Main, with Wilson Bros, Chicago
Shinnick Catharine, 1637 Judson av, laundress
Shinnik Matie, 803 Davis, bkpr
Shmit Henri, 1030 Ashland av, lab
Shoemaker Henry, 1815 Darrow av, lab
Sholes Zalmon G (Mary F wife), 1402 Chicago av, typewriter mfr, 127 Rees, Chicago, tel 572 N
Shonard Josie, 819 Reba pl, serv
Shorn Chas (Minnie wife), 1615 Greenwood, lab
Shorsteiner Louis, 943 Wesley av, painter
Short John A (Kate wife), 625 Grove, contractor and builder
Short Lettie A, 625 Grove, student E T H S
Short Lillyan, 825 Foster
Short Robert, 625 Grove, student N U
Short R A (Emily W wife), 825 Foster, grocer, 808 Davis

CONSULTATION FREE | I treat all the ills that teeth are heir to scientifically. Call and talk it over. DR. W. E. HERBERT.
810 DAVIS ST., over P. O.

DAYTON BICYCLE | Davis Sewing Machine Co, Makers
Wabash, cor Randolph St,
Chicago.

Short Walter, 825 Foster, clk State bank
Shotwell Ida J Mrs, 1634 Chicago av, boarding
Shover E L (Alice wife), 611 Custer av, machinist Globe Machine Co
Shubert Max, 930 Jackson av, baker, Columbia
Shueman George (G wife), 1516 Florence av
Shultz G B, 1610 Maple av, ticket agt and tel operator C & N W Ry
Shultz Joseph, 812 Emerson av, clk Adams & Kimbark
Shuman Andrew Mrs (widow), 225 Lake
Shuman A W, 726 Washington
Shuman Edwin L (Emma T wife), 221 Kedzie, literary editor Chicago Tribune
Shuman Grace E, 2130 Sherman av, student E T H S
Shuman Lucy E, 2130 Sherman av, teacher
Shuman Percy L (Carrie V wife), 1462 Wesley av, tel 438, lawyer, Chicago
Shuman R Roy (Clara Belle wife), 1610 Ashland av, advertising mgr Deering Harvesting Co, 16 Fullerton av, Chicago, tel L V 133

Clothiers, Furnishers Hatters and Shoers. WHY At Less than Chicago prices. 812 Davis Street

Shuman William C (Rebecca C wife), 2130 Sherman av
Shumway Edward B (Ellen M wife), 1010 Ayars pl
Shumway Mary R Mrs, 1605 Hinman av, tel 116
Shumway Nina E, 1010 Ayars pl, student N U
Shumway Philip R, 1605 Hinman av, tel 116, wholesale paper, 1535 Marquette bldg, Chicago, tel 84 M
Shutt Wm (Mary wife), 1527 Crain, lab
Shutterly E E (Betty wife), 1423 Chicago av, tel 184, physician
Shutterly John J, 1220 Chicago av, real estate, 119 Lasalle, Chicago
Shutterly John J jr, 1220 Chicago av, student University of Chicago
Shutterly Lillie H, 1220 Chicago av, student
Shutterly Mary V, 1220 Chicago av
Siberling George, 2112 Sherman av, student N U
Siberts Jewel B, 2131 Sherman, student N U
Siberts Paul R, 2131 Sherman av, student N U
Siberts S W (Mary E wife), 2131 Sherman av, clergyman
Sickels Arthur G, 1026 Forest av, student N U law school

The McMullen Woven Wire Fence Co.
114-120 North Market St., CHICAGO
Fence your Lawn or Back Yard with it. Your carpenter will build it.

North Shore Supply Co
TEL. 180. 1576 SHERMAN AVE.
CARBONATED BEVERAGES
Made from *HYDROX*, a registilled
AERATED TABLE WATER.

Sickels William A (Susie wife), 1026 Forest av, with Hibbard, Spencer, Bartlett & Co, Chicago
Siddall Percy, 711 Madison, with Chicago Telephone Co
Siddall T P (B J wife), 711 Madison
Siebenbrod John (Julia wife), 922 Grove
Sieber P J (Leonora wife), 1580 Sherman av, house mover
Siegele B (Elizabeth wife), 700 Main, police officer
Siegele Phil 702 Main, clk J Petry
Siems Anna, 1527 Crain
Siems John (Adeline wife), 1527 Crain, gardener
Siems Sophia, 1527 Crain
Sievert Henry (Jennie wife), 912 Grove
Sigma Alpha Epsilon house, 1519 Chicago av
Sigma Chi Chapter house, 2112 Sherman av
Silberzahn Henry (Bertha wife), 907 Simpson, lab
Silberzahn Michael (Anna wife), 2034 Pratt ct, lab
Siller C G Mrs (widow), 831 Foster
Siller Lillie, 831 Foster
Siller Mabel, 831 Foster
Siller Olga, 831 Foster
Simmons Edward (Mary wife), 807 Oakton av
Simmons Herbert De Vere (Jennie wife), 911 Benson av, wholesale cigars, 40 Dearborn, Chicago
Simmons Mary, 1433 Judson av
Simmons Park E (Jessie W wife), 1746 Hinman av, tel 293, lawyer, First National bank bldg, Chicago
Simmons Will R (Minnie wife), 1118 Main, cigars, 40 Dearborn, Chicago
Simms Catherine J (widow), 1012 University pl, seamstress
Sims Eleanor Mrs, 325 Dempster
Simon Abram, Chicago, clk, 828 Davis
Simons B L (Minnie wife), 1931 Jackson av, clk P H Kles, 614 Dempster
Simons E D (Julia wife), 827 Emerson, clk A S Van Deusen
Simons Maria, 827 Emerson
Simons Seymour, 827 Emerson, lab
Simonsen Nels E (Jennie wife), 1314 Forest av, tel 350, prin Norwegian Danish dept Garrett Biblical institute
Simonton Jeannette, 705 Michigan av
Simonton Maria B Mrs, 705 Michigan av
Simpson Andrew (Bessie wife), 938 Chicago av, lab
Simpson Andrew (Virginia W wife), 707 Church, live stock, Pittwood, 111
Simpson Emma, 1501 Maple av, serv

Connor & McCann
Contractors and Builders
TELEPHONE 191.
Shop 1223 Oak Avenue.

North Shore Supply Co
TEL. 180. 1576 SHERMAN AVE.
CARBONATED BEVERAGES
Made from *HYDROX*, a redistilled
AERATED TABLE WATER.

Simpson Florence, 1503 Sherman av
SIMPSON GEORGE (Louisa wife), 1034 University pl, coal dealer, cor Church and Railroad av
Simpson Jeannette, 1633 Orrington av
Simpson J T (Cora wife), 1112 Benson av, meat market, 1248 Chicago av
Simpson Margaret, 1503 Sherman av, student N U
Simpson Mary, 1503 Sherman av
Simpson Robert (Margaret wife), 1503 Sherman av, Simpson & Co, meat market, 634 Davis, tel 63
Simpson R W (Libbie wife), 616 Davis, butcher Simpson & Co, 634-636 Davis, tel 63
Simpson & Co, 634-636 Davis, tel 63, meat market
Singer George E (Eugenia wife), 818 Davis, package delivery, 83 Washington, Chicago
Sirrine Clara Mrs, 933 Maple av
Sister Alberta, 1024 Lake,
Sister Augustina, 1024 Lake
Sister Benignus, 1024 Lake

PRINDLE & CO.
921 DAVIS STREET.
REAL ESTATE
INSURANCE
MORTGAGE LOANS

Sister Cornilla, 1024 Lake
Sister Cyril, 1024 Lake
Sister Kotska, 1024 Lake
Sister Louise, 1024 Lake
Sister Mary Pius, 1024 Lake
Sister Prudentiana, order St Agnes, 812 Ridge av, teacher
Sister Salone, 1024 Lake
Skallberg M A Miss, 829 Church, milliner
Skehens Annie, 1719 Emerson
Skibbe Agnes, 1229 Hinman av, serv
SKIBBE JULIUS (Minnie wife), 920 Davis, restaurant, 920 Davis; cigar store, 616 Davis
Skinner E M (Clara G wife), 534 Judson av, real estate, 920 Chamber of Commerce bldg, Chicago, tel 5364 M
Skinner J E (E M wife), 1231 Hinman av, jobber
Slater V F (E wife), 1925 Wesley av, carp
Slaughter Joe, 2615 Thayer, lab
Slaymaker H M, 1318 Church, with Selz, Schwab & Co, Chicago
Slaymaker H S, 1318 Church, with Sprague, Warner & Co, Chicago

C. T. Bartlett
Mason Contractor and Sewer Builder
Cor. Church St. and Benson Ave.

Conservative Investments Care of Property A Specialty.

GARDNER READ

Real Estate, Mortgages Renting, Insurance, 609 Davis Street. Telephone 50.

Slaymaker Letitia R, 1318 Church
Sloan Chester, 2112 Sherman av, student N U
Sloan Jas P (Edith wife), 1016 Ayars pl, stenographer
Sluss A, 733 Foster, student N U
Smart Alexander, 936 Hinman av, bkpr, Hartford bldg, Chicago, tel 285 M
Smart James R, 936 Hinman av, cashier, Hartford bldg, Chicago, tel 285 M
Smart Martha, 936 Hinman av
Smart M A Mrs, 936 Hinman av
Smart Winchester M, 1607 Maple av, shoemaker
Smedberg John (Emma wife), 1618 Noyes, painter Joseph Hobbs
Smidt Martha, 707 Forest av, serv
Smiley J E, 1931 Sherman av, student N U
SMITH A H (Julia wife), 1132 Sherman av cabinetmaker, upholstering and storage, 614 Davis, tel 279

WINDOW SHADES. PICTURE FRAMES.

A. H. SMITH,

FURNITURE STORAGE

614 DAVIS ST., EVANSTON.

TELEPHONE 279. UPHOLSTERER and CABINET MAKER

Smith Agnes F, 817 Lee, teacher Central school
Smith Anna M, 1231 Maple av, teacher
Smith Annie, 1432 Forest av
Smith Avena, 2327 Harrison, bkpr and cashier Smith's studio
Smith Belle, 418 Dempster
Smith Bessie May, 1311 Chicago av
Smith Carrie Mrs, 1618 Orrington av
Smith Charles E (Frances wife), 1810 Chicago av, photographer, Rood bldg
Smith Chas E (Edith wife), 2212 W Railroad av, brakeman C & N W Ry
Smith Charley F, 938 Custer av, artesian water
Smith Catharine Mrs, 942 Chicago

CONSULTATION FREE
810 DAVIS ST., over P. O.

I treat all the ills that teeth are heir to scientifically. Call and talk it over. DR. W. E. HERBERT.

ISAAC R. HITT & CO. LOANS AND RENTING. | REAL ESTATE Chicago Office, 112 Dearborn St Evanston Office, 1605 Orrington

Smith Cora N, 914 Washington
Smith Daniel F, 817 Lee, rector St Luke's Episcopal church
Smith Daniel G (Bessie wife), 938 Custer av, city tapper
Smith Daniel S (Etta wife), 914 Washington, wall paper and paints, 703 Main, tel 427-3. 608 Dempster, tel 427-4
Smith D B (Hattie wife). 2323 Harrison, grocer, 1905 Central
Smith Edith, 825 Main
Smith Edmund F (Florence wife), 2520 Harrison, Beader, Adamson & Co, 182 Lake, Chicago, tel 908 M
Smith E A Mrs, 1914 Orrington av
Smith E D, 620 Foster, student
Smith Edward, 1132 Sherman av, with A H Smith
Smith Edward (Amelia wife), 1518 Greenleaf, lab
Smith Edward (Ellen wife). 807 Asbury av, bricklayer
Smith Edward J (Edith Walton wife), 1015 Greenwood, tel 501, Spaulding & Co, State and Jackson, Chicago, tel 427 Harrison
Smith Elbridge (Caroline wife), 2327 Harrison, carp
Smith Elizabeth Mrs, 1717 Dodge av, serv
Smith Elizabeth Mrs (widow), 904 Hamlin

QUINLAN & TYSON, TELEPHONE 354. | REAL ESTATE, LOANS AND INSURANCE. 522 Davis Street.

Smith E M, 1311 Chicago av, shipping clk Mason & Mason, Chicago
Smith Faith, 1807 Orrington av, student N U
Smith Floy M, 1004 Greenwood, tel 153
Smith Frank (Lizzie wife), 1211 Noyes, housemover
Smith Frank E (Ida wife), 944 Wesley av, mill supplies, 53 S Canal, Chicago, tel 1556
Smith Frank W, 817 Lee, abstract maker Security Title & Trust Co, Chicago
Smith Fred W, 1231 Maple av, with S D Childs & Co., 140-142 Monroe, Chicago
Smith George, 1945 Jackson av, painter
Smith George A (Harriet S wife), 1017 Lee, tel 235, Smith, Morse & Mason, real estate and insurance, 822 Davis, tel 285
Smith George E (Mary wife), 2503 Dewey av, agt
Smith George H (Annie wife), 1311 Chicago av
Smith Geo S (B S wife), 1021 Lee
Smith Geo Watson (Anna I wife), 1462 Ridge av, real estate, 123 Lasalle, r 60, Chicago
Smith Gilbert A (Elsie G wife), 1004 Greenwood, tel 153, New York Life Insurance Co, Marquette bldg, Chicago, tel 442 Ex

Expert Dentistry | For a Good Class of Dental Work go to DR. W. E. HERBERT, 810 Davis Street, Over P. O

Renting and Insurance Evanston and North Shore Property a Specialty. | E. A. Birch & Co. SUITE 1314 ASHLAND BLK, CHICAGO | Real Estate, Law, Loans, Investments and Collections. Evanston 804 Davis

Smith G E (Helen wife), 1933 Wesley av, grocery, 1317 Emerson
Smith H A (Lillie wife), Hotel Richmond
Smith Helena F, 2327 Harrison
Smith Henry H (Lydia wife), 1143 Chicago av, painter, 616½ Davis
Smith Harry, 1933 Wesley av, clk, 1317 Emerson
Smith H C, 1015 Greenwood, tel 501
Smith H V (Ella wife), 1028 Greenleaf, with Wm Deering & Co Chicago
Smith James C, 2106 Central
Smith James F (Edith wife), 825 Main, leather mfr, Chicago
Smith J Boyer, 1610 Maple av, with Hebblethwaite, 1610 Maple av
Smith Jennie, 418 Dempster
Smith Jerome A (L A wife), 1231 Maple av, with S D Childs & Co, 140-142 Monroe, Chicago
Smith J J, 1624 Maple av
SMITH J J & CO, sporting goods and nurserymen, 1624 Maple av, tel 250
Smith John, cor Washington and Darrow av, lab
Smith John, 1721 Sherman av, watchman

FURNISHERS AND HATTERS | WHY | MANUFACTURERS 812 Davis Street

Smith John (Minnie wife), 1029 Florence av, brick mason
Smith John (Susan wife), 1032 Sherman av, carp
Smith John Condit, 1109 Hinman av, tel 410
Smith J R (Winnifred wife), 1015 Ayars pl, student G B I
Smith Julia, 1132 Sherman av, bkpr A H Smith
Smith J Helen, 1833 Wesley av
Smith J Monroe (Anna L wife), 835 Judson av, publishing, 225 Dearborn, Chicago
Smith Leighton H, 2323 Harrison, clk D B Smith
Smith Lucian E, 1028 Greenleaf, student Armour institute, Chicago
Smith Luther L (Mary wife), 740 Hinman av, Illinois Broom Co, cor Union and Washington, Chicago
Smith Mabel P, 1810 Chicago av, student N U school of oratory
Smith Maine, 1120 Church
Smith Martha C, 1914 Orrington av, teacher academy
Smith Mary Mrs, 824 Church
Smith Mary A, 217 Dempster, tel 170
Smith Mary Ellen, 817 Lee

Connor & Arnold | HARDWARE AND HOUSE FURNISHING GOODS 605 and 607 Davis Street

FOR SALE BY GARDNER READ 115 DEARBORN ST.
Evanston and North Shore Property
GOOD INVESTMENTS
INSURANCE. 609 DAVIS ST. TEL. 50 RENTING.
FOR SALE BY GARDNER READ 115 DEARBORN ST.

Smith Maurice S (Nellie M wife), 1142 Florence av, salesman W W Barnard & Co, Chicago, tel 2135 M
Smith Milton M (Josephine R wife), 2106 Central, with Postal Telegraph Co, cor Washington and Lasalle, Chicago
Smith Minnie, 914 Washington, clk Olmsted's
Smith, Morse & Mason, real estate and insurance, 822 Davis, tel 285
Smith M S (M S wife), 1142 Florence av
Smith Paul L (Carrie wife), 520 Davis, with Chicago National bank, Chicago
Smith Rebecca A, 1832 Hinman av, serv
Smith Rebecca Mrs (widow), 1607 Lake, laundress
Smith Robert (Lillian wife), 605 Main, cabinetmaker, 614 Davis
Smith Samuel (Clemmie wife), 1567 Florence, cook Bogart's restaurant
Smith Sarah G Mrs (widow), 1810 Chicago av
Smith Tillman (Emeline wife), 1557 Sherman av, whitewashing
Smith Walter B (Lola wife), 1016 Judson av, lawyer, Chamber of Commerce bldg, Chicago

Ecole Française d'Evanston.
ROOMS 18-20 ROOD BUILDING, EVANSTON.
(Preparez-vous pour 1900.)
Conversational Method Used
Fall term begins Sept. 13, ends Dec. 20.
Winter term begins Jan. 4, ends April 15.
Classes for beginners and advanced pupils

Smith Walter G, 938 Custer av, artesian water
Smith William, 1132 Sherman av, with A H Smith, 614 Davis
Smith William Mrs, 418 Dempster
Smith Winifred E, 1004 Greenwood, tel 153
Smith W T, 856 Lincoln av, Chicago, cigarmaker, 927 Davis
Smithwick Nellie, 1417 Hinman av
Smock Kate, 921 Ridge av
Smothers Hattie Mrs, 2348 W Railroad av, cook
Smurr James (Maud B wife), 1016 Foster, paperhanger
Smyth Bridget, 1579 Ridge av, serv
Smyth H P, 1026 Lake, tel 333, rector St Mary's church
Snider Blanche, Ingleside pk, student N U
Snider H K (Emma L wife), cor Sheridan rd and Ingleside pk, wholesale wallpaper, 79 and 81 Wabash av, Chicago
Snowden B A (Lizzie wife), 1929 Lake, lab
Snowden J W (Louisa wife), 1634 Orrington av, janitor city hall
Snowden Sam (Hannah wife), cor Church and McDaniel av, lab
Snyder Arthur J (Mary D wife), 2622 Hartzell, principal Central Street school

Fire and Burglary Insurance. | **GEO. B. DUNHAM,** 18 Rood Bld'g.

TURNER BROS. & CO,
COAL AND FEED.

HAY, GRAIN AND FLOUR.
1001 Davis St. Tel. 436.
802 Dempster St., Tel. 325.

Charles T. Snyder TELEPHONE 214

Boarding and Livery Stable

HORSE CLIPPING DONE.
Special Attention Given to Boarders.
Horses Called For and Delivered.

318 Dempster St. .....Evanston, Ill.

Snyder Emma C, 1203 Washington, student
Snyder E C (Catherine wife), 1929 Dewey av, student G B I
SNYDER CHAS T, 318 Dempster, tel 214, livery and boarding stable
Snyder F M, Heck hall, student G B I
Snyder Herman (Harriet wife), 1240 Forest av
Snyder John S, 2622 Hartzell
Snyder Karl F, 1519 Chicago av, student N U
Snyder Lydia E, 2622 Hartzell, teacher Brentano school, Chicago
Snyder Wm A (Julia wife), 1725 Boomer pl, signalman C & N W Ry
Snyder W A (Anna N wife), 717 University pl, traveling salesman, Rand-McNally bldg, Chicago
Sobey Jesse (Lourel E wife), 609 Davis, clk Cheatle's market
Soderberg W (Alma wife), 1582 Florence av, barber, 633 Davis
Soderstrand Anna, 1621 Sherman av
Soderstrand Hannah, 1621 Sherman av
Soderquist Charles F, 1511 Benson av, tailor
Solenberger E, 2126 Orrington av, student N U
Solheim M M, with Evanston steam laundry
Solly Ella, Ingleside park and Sheridan rd, serv
Solly Inga, 2703 Sheridan rd, serv
Solmonson Carl, 1316 Washington, pastor Swedish Lutheran church
Solomon Augusta, 365 Ridge av, serv
Solonberger Lincoln, 808 Grove, painter
Solum Anna, 2110 Maple av
Somers R Mrs, 1837 Chicago av
Sonderman Henry (Johanna wife), 931 Ashland av, bricklayer

DON E. WRIGHT, ELECTRICIAN,
921 Davis St. Telephone 307. Leave orders at Leffingwell's Drug Store

NORTH SHORE SUPPLY CO.
EXCLUSIVE DEALERS IN
The CONSUMERS COMPANY
Tel. 180. 1676 Sherman
PURE ICE
Made from Hydrox

Song Chas, 1904 Colfax av, lab
Sonnenberg Mary, 833 Oakton av
Sonstrom Edla, 715 Washington, serv
Sontag C H, 1458 Sherman av, clk Geo Taylor, 530 Davis
Sontag H, 515 Ridge av, real estate, Ashland blk, Chicago
Sontag Lena, 515 Ridge av
Sontag Louise, 515 Ridge av
Sontag Mamie, 515 Ridge av
Sorenson Axel (Hannah wife), 1826 Ashland av, shoemaker D Dunoon
Sorenson Bertha, 329 Lake, serv
South Evanston Steam laundry, John Ortlund, prop, 704 Washington, tel 440
Southgate B M (Josie wife), 912 Wesley av, pastor Asbury Avenue Congregation church
South Presbyterian church, 903 Hinman av
Southwood Susie, 1818 Sheridan rd, nurse
Spalding Alice H, 1934 Orrington av
Spalding Caroline, 1934 Orrington av

Geo. H. Grain, 607 Main Street. | Fire and Bicycle Insurance

Spalding Grace A, 1934 Orrington av
Spalding J J Mrs, 1934 Orrington av
Spangler M J Mrs, 1271 N Clark, Chicago, dyeing and cleaning, 823 Davis
Spangler Olive B, 823 Davis
Spangler R E, 1271 N Clark, Chicago, dyeing and cleaning, 823 Davis
Spangler's Dye house, 823 Davis, M J Spangler, prop, C E Spangler, mgr
Spankie Daniel (Mary wife), 1923 Maple av, butcher Blackler's market
Spannuth D, college dormitory, student
Spaulding Julia B (widow), 1830 Hinman av
Spear Elbridge B (Cora wife), 2011 Sherman av
Spearman H D (Helen F wife), 1218 Forest av, with Reid, Murdoch & Co, Chicago
Specht John (May wife), Foster and Ashland av, foreman S M Dingee & Son pickle factory
Speight F S Mrs, 711 Main

Consult My Patients. They will tell you that my prices are low and the work good.
W. E. HERBERT, 810 DAVIS STREET, OVER POSTOFFICE, EVANSTON, ILL

Manufacturers of Men's Attire **WHY, 812 Davis St.**

Spellman J Mrs, 802 Grove
Spencer Bennett W, 1031 Judson av, real estate, Rogers Park
Spencer Earl W (E W wife), 1130 Judson av, tel 284, stock broker, 224 Lasalle, Chicago, tel 626 Ex
Spencer L M Mrs, 1031 Judson av
Spencer S Reid, 812 Emerson, student N U school of music
Spencer W H (Hattie E wife), 1031 Judson av, with Jones & Laughlins, Chicago
Spicer Mary Mrs, 1010 Benson av
Spining Charles P (Frances B Gano wife), 1421 Maple av, tel 120 Chicago Freight Bureau, 51 Board of Trade, Chicago, tel 1186
Spinning George F (Maurice wife), 2624 Central, theatrical profession
Spone Martin, 647 Oakton av, gateman
Springer John M, 1846 Sheridan rd, student N U
Sproule A L (Frances wife), 1575 Oak av, traveling salesman Gane Bros & Co, 116-118 Market, Chicago
Sproule Mary, 1575 Oak av
Sproull Matilda, 825 Emerson

Roscoe L. Wickes | **Prescription Druggist.** Cor Davis St & Orrington Av & Cor Chicago Av & Dempster St

Spyker J A (Anna wife), 2041 Maple av, student G B I
Stacey Annie, 1805 Wesley av
Stacey Thos I (Lily Mary wife), 1312 Church, sec and treas Electric Appliance Co, 242 Madison, Chicago, tel 5085 M
Stacey Wm (Jennie wife), 1805 Wesley av, Stacey & Macpherson, painters and decorators, 1576 Maple av
Stacey Wm jr, 1805 Wesley av
Stacey & Macpherson, Wm Stacey, C D Macpherson, painters and decorators, 1576 Maple av, tel 181
Staenar G (Alice wife), 2122 Jackson av, wagon maker, 1510 Benson av
Staley Gustavus, 1314 Hinman av, coachman
Stanclift H C, 2001 Orrington av, prof of history N U
Stanford Arthur L, 1888 Sheridan rd, mfr railroad appliances, 501 Rookery, Chicago, tel 830 M
Stanford G E, Heck hall, student, G B I
Stanford George E, 1888 Sheridan rd
Stanford Louisa C Mrs (widow), 1888 Sheridan rd
Stanford Mary E, 1888 Sheridan rd

DENTISTRY AT CHICAGO PRICES. In order to induce the people of Evanston to have their work done at home I have reduced my prices to those of Chicago dentists.
DR. W. E. HERBERT, 810 Davis St., over P. O., EVANSTON, ILL.

North Shore Supply Co
TEL. 180. 1576 SHERMAN AVE.
CARBONATED BEVERAGES
Made from *HYDROX*, a redistilled
AERATED TABLE WATER.

Stanger Edward (Harriet wife), 1504 Ashland av, tailor, 1578 Maple av
Stanley C Miss, 1335 Benson av, dressmaker
Stanton R T (Grace B wife), 719 Madison, mgr Chas Scribner Sons, Chicago
Stanwood T P (Louise B wife), 1221 Hinman av, with Phelps, Dodge & Palmer, 185 Adams, Chicago
Staples Albert M (Amelia wife), 1125 Washington, conductor Mich Cen Ry, Chicago
Staples Albert S, 1125 Washington, clk C & N W Ry, Fifth av and Lake, Chicago
Starck Christ (Clara wife), 615 Oakton av, lab
Stark Mrs (widow), 1115 Emerson
Stark Oscar F, 2013 Jackson, plumber
Stark P Erick (Elenora wife), 2013 Jackson, lab
Starks Mabel, 1807 Orrington av, student N U
Starr Joseph, 1013 Sherman av, lab
STATE BANK OF EVANSTON, R D Sheppard, pres, William G Hoag, cashier, 600 Davis, tel 151

PRINDLE & CO.
921 DAVIS STREET.
REAL ESTATE
INSURANCE
MORTGAGE LOANS

Staver Fred, 1407 Sherman av, brakeman C M & St P Ry
Stead E A, 732 Emerson, electrician Adams & Kimbark, 609 Davis, tel 50
Stearns Deshler F (Sylenda B wife), 1628 Ridge av, tel 267, cotton commission merchant, 260 Fifth av, Chicago, tel 196 H
Stears H E Mrs, 1119 Oak av
Stears Thomas, 1119 Oak av, electrician Adams & Kimbark
Stebbins Webster J, 1202 Chicago av, instructor Winchell academy
Steele James (Ellen wife), 1239 Maple av
Steen Clara, 1553 Maple av, serv
Steigelman Charles, 1113 Sherman av, clk Geo Taylor, 530 Davis
Steigelman F A, 1113 Sherman av, lab
Steigelman Susie, 1113 Sherman av
Stein Satie, Woman's hall, student N U
Steinbuck Fred A (Elizabeth wife), 1321 Foster, teamster Leonhardt Bros
Steinbuck Henry (Katie wife), 1714 Darrow av, lab
Steiner George, Wilmette, with Armour & Co, 917-19 Church

DON E. WRIGHT, ELECTRICIAN,
921 Davis St. Telephone 307. Leave orders at Leffingwell's Drug Store

Conservative Investments Care of Property A Specialty.

GARDNER READ

Real Estate, Mortgages Renting, Insurance, 609 Davis Street. Telephone 50.

Steiner Gottfried (Josephine wife), 2122 Jackson, wagonmaker J F Tait
Steiner Katherine, 906 Asbury av
Stell Effie, 719 Washington, serv
Stempels Peter (Annie wife), 1033 Ashland av, lab
Stephan August (Barbara wife), 1006 Chicago av, lab
Stephans Allan R, 1018 Ayars ct, student
Stephen Henry (Winnie wife), 825 Hamlin, lawyer, 506, 234 Lasalle, Chicago
Stephen J A (Mary wife), 805 Davis, Muno & Co, 805 Davis, tel 71
Stephens Frank H (Ella wife), 2137 Maple av, with Hartford Fire Ins Co, 171 Lasalle, Chicago, tel 83 Ex
Stephens Wiley W (Frances wife), 1116 Maple av, machinery, 133-135 S Clinton, Chicago, tel 4658 M
Stephenson Carl, 239 Greenwood, coachman
Sterling Springs Bottling works, 1137 Benson av, M C Plochman, prop
Sterpenich John P, 940 Wesley av, shoemaker, 940 Wesley av
Sterpenich Polydore, 940 Wesley av, paperhanger

ICE CREAM AND FANCY ICES AT MUNO & CO.'S 805 DAVIS ST.

Stevens Mrs C, 1016 Dempster
Stevens C E, 528 Greenwood, with Chas J Moore & Co
Stevens Charles P (Mary E wife), 2103 Orrington av, mgr Leominster Shirt Co, 190 Fifth av, Chicago
Stevens Chas E, 1017 Ayars pl, jeweler Ullrich Bros
Stevens C Neilson (Annie M wife), 2103 Orrington av, asst cashier State bank, 600 Davis, tel 151
Stevens Edith Genevieve, 1735 Orrington av, student N U
Stevens F K (Mary C wife), 1422 Judson av, wool shoddies, 896-898 North Paulina, Chicago
Stevens George L (N A wife), 528 Greenwood, banking business
Stevens Hezekiah B (Elizabeth B wife), 1431 Benson av, life ins, 19, 115 Monroe, Chicago
Stevens H S (S H wife), 1213 Maple av, wool mfg, Chicago
Stevens Irene B, 528 Greenwood, N U school of music
Stevens J V (Gertrude wife), 1735 Orrington av, tel 169, physician and surgeon, room 1-2, Rood bldg, tel 24
Stevens Mamie F, 1016 Dempster, bkpr, Chicago
Stevens Mary F, 2103 Orrington av

CONSULTATION FREE 810 DAVIS ST., over P. O.

I treat all the ills that teeth are heir to scientifically. Call and talk it over. DR. W. E. HERBERT.

North Shore Supply Co.
TEL. 180. 1576 SHERMAN AVE.
A Redistilled Aerated HYDROX TABLE WATER.

Stevenson Helen Mrs, 1006 Chicago av
Stevenson Ida, 1203 Benson av, serv
Stevenson Lillie S, 1028 Dempster
Steward Agnes, 422 Davis, housekeeper
Stewart Bessie, 1134 Hinman av, money order clk postoffice
Stewart Chas (Nellie wife), 722 Custer av, marbleeutter
Stewart Chas A, 2121 Central
Stewart Eva M, 2121 Central, student E T H S
Stewart Frank, 703 Hinman av
Stewart Grant (Blanche M wife), 1427 Benson av, clergyman
Stewart Helen, 513 Dempster, student N U school of music
Stewart John F (May M wife), 2121 Central, real estate
Stewart James F, 2010 Sherman av, student
Stewart J W (Armida wife), 1306 Davis
Stewart Libbie, 1306 Davis
Stewart Lucy S, 513 Dempster, student N U school of music
Stewart N Mrs, 2043 Sherman av
Stewart P C (Vinia wife), 2036 Sherman av, architect, 1603½ Orrington av

QUINLAN & TYSON,
TELEPHONE 354.
REAL ESTATE,
LOANS AND INSURANCE.
522 Davis Street.

Stewart S F (R A wife), 513 Dempster, field editor "Iowa Homestead"
Stewart William C (Laura E wife), 1134 Hinman av
Stiles Mrs E, 711 Main, dressmaking
Stiles Edwin F (L J wife), 1012 Asbury av, salesman coffee and spices
Stiles G B (Carrie wife), 1948 Ridge av
Stiles Hattie J, 711 Main, clk Carson, Pirie, Scott & Co, Chicago
Stiles H B (M I wife), 1425 Main, traveling salesman
Stiles Pearl M, 1425 Main
Stillman Esther, 415 Dempster
Stinebuck C W (Mary wife), 922 Church, tobacco and confectionery
Stinson Lydia, 1306 Sherman av, dressmaker
Stintson Katharine, matron Industrial school.
St John Burton L, 2011 Pratt ct, student N U
St Luke's Episcopal Church, 901 Sherman av
St Mark's Episcopal Church, se cor Ridge av and Grove, Rev Dr A W Little, rector
St Mary's Catholic Church, cor Lake and Oak av, Rev H P Smyth, pastor

Expert Dentistry
For a Good Class of Dental Work go to
DR. W. E. HERBERT,
810 Davis Street, Over P. O

Renting and Insurance Evanston and North Shore Property a Specialty. | E. A. Birch & Co. SUITE 1314 ASHLAND BLK, CHICAGO | Real Estate, Law, Loans, Investments and Collections. Evanston 804 Davis

St Mary's Convent, 1024 Lake
St Mary's School, cor Oak av and Lake
St Matthew's Protestant Episcopal Church, cor Broadway av and Livingston
St Nicholas German Catholic Church, Ridge av nr Washington
Stockbridge Amanda (widow), 1633 Washington
Stockbridge Joseph (Julia wife), 1633 Washington, clk R F Winter & Co
Stockham Alice B, 921 Ridge av, publisher, 277 Madison Chicago
Stockham Cora L, 921 Ridge av
Stockley D R (Clara wife), 809 Greenleaf
Stockton Martha, 1513 Hinman av
Stockton J T (Belle wife), 1629 Judson av, tel 304, mgr Stockton Transfer Co, Chicago
Stockton William E, 1513 Hinman av, tel 314, Falcon Iron Works, 16 W Lake, Chicago, tel 2015 M
Stodola Mary, 561 Simpson, serv
Stoker Eugene L (Margeret wife), 1857 Sherman av, lawyer, 728 Opera House bldg, Chicago

FURNISHERS AND HATTERS | WHY | MANUFACTURERS 812 Davis Street

Stoker McKnight, 1857 Sherman av, clk C & N W Ry office, Chicago
Stokes C J (Marion A wife), 1840 Asbury av
Stokes Edward T (Mary wife), 1026 Asbury av, plumbing and gasfitting, 822 Davis, tel 285
Stokes Frances Ellen, 1840 Asbury av
Stokes Frederick C, 1840 Asbury av
Stokes Sarah, 1840 Asbury av
Stokes Theresa, 1840 Asbury av
Stolk P E (Eleanor wife), 2013 Jackson av, lab
Stolle Lewis (Jennie wife), 1030 Ashland av, plastering
Stone E A, 1427 Sherman av, carp
Stone Eliza A, 1830 Hinman av
Stone Emma, 1316 Davis, serv
Stone George F (Julia wife), 1830 Hinman av, tel 283, sec Board of Trade, Chicago, tel 611 M
Stone George N (Emma wife), 1242 Judson av, lawyer, 110 Dearborn, Chicago, tel 1414 M
Stone George W (M wife), 1018 Benson av, bkpr
Stone Julia S, 1830 Hinman av, tel 283

Connor & Arnold | HARDWARE AND HOUSE FURNISHING GOODS 605 and 607 Davis Street

FOR SALE BY GARDNER READ 115 DEARBORN ST
Evanston and North Shore Property
GOOD INVESTMENTS
INSURANCE. 609 DAVIS ST. TEL. 50. RENTING.
FOR SALE BY GARDNER READ 115 DEARBORN ST

Storman Julia, 1716 Sherman av, serv
Stout C W, 1730 Central, collector Singer Mfg Co, 192 Van Buren, Chicago
Stout E C, 1730 Central, elk C & N W Ry, Wells Street depot, Chicago, tel 618 M.
Stout Mary E Mrs, 2550 W Railroad
Stout Milton E (Lillian M wife), 1730 Central, plumber
Stover Fred, 1407 Sherman av, brakeman
Stow Ada M, 944 Ashland av
Stow Helen W, 944 Ashland av, teacher Cental school
Stow Henry J, 944 Ashland av, manufacturers agt, 217 E Lake, Chicago
Stow N L (Sarah M wife), 944 Ashland av, supt wood dept, S D Kimbark, 82 Michigan av, Chicago
Strahs Charles (Edith wife), 1315 Washington pl, gatekeeper C M & St P Ry
Strahs Charles (Karelina wife), 1315 Washington pl
Strahs Charles W (Anna wife), 2131 Wesley av, lab
Strahs Henry, 1315 Washington pl, lab

Ecole Française d'Evanston.
ROOMS 18-20 ROOD BUILDING, EVANSTON.
(Preparez-vous pour 1900.)
Conversational Method Used
Fall term begins Sept. 13, ends Dec. 20.
Winter term begins Jan. 4. ends April 15.
Classes for beginners and advanced pupils

Strahs John L (Bertha wife), 1319 Washington pl, carp and contractor
Straight Bessie E, 1923 Orrington av, student E T H S
Straight G W (Emma wife), 1923 Orrington av
Strand Alma, 583 Ingleside pl, serv
Strander Edith, 1112 Ayars pl, student E T H S
Strander Edward A (Edna wife), 1112 Ayars pl, conductor C & N W Ry
Strauss Charles J, 1315 Washington pl, gateman C M & St P Ry, Davis st crossing
Streeter Herbert A (Helen wife), 1246 Hinman av, Globe Iron works, 35-41 E Indiana, Chicago, tel 85 N
Streeter Herbert C (Melville B wife), 1246 Hinman av, with Globe Iron works, 35-41 E Indiana, Chicago, tel 85 N
Streiff Adolph (Paulina wife), 1203 Washington, elk, 907 Chicago av
Strickler Mary, 1807 Orrington av, student N U
Strokey Fred, 1432 Asbury av
Strokey Fred, 1432 Asbury av, lab

Fire and Burglary Insurance. GEO. B. DUNHAM, 18 Rood Bld'g.

TURNER BROS. & CO.,
COAL AND FEED.

HAY, GRAIN AND FLOUR.
1001 Davis St. Tel. 436.
802 Dempster St., Tel. 325.

Strom Charles (Augusta wife), 1827 Benson av, lab
Strom Christine Mrs (widow), 908 Foster, laundress
Strom Oscar (Emily wife), 1229 Leon pl, lab
Strom Peter L (Annie E wife), Bryant bet Central and Isabella, carp
Strong E B Mrs, 1322 Benson av
Strong Fred (Lucy wife), 825 Chicago av, auditor's office C & N W Ry, Chicago
Strong John Willard (Clara wife), 1108 Asbury av, foreman Evanston Elevator & Coal Co
Strong Minnie, 825 Chicago av
Strong John N (Gertrude M wife), 1578 Maple av, collector Knickerbocker Ice Co, 815 Davis
Strong W W (Lucy wife), 825 Chicago av, engineer
Strum P L, es Bryant n of Central, carp
Stuart Anna, 1942 Sherman av
Stuart E B Mrs (widow), 1942 Sherman av
Stuart C M (Emma wife), 726 Emerson, professor G B I
Stuart Minnie, 1942 Sherman av

KNIGHT, DONNELLEY & CO. | 216 LaSalle Street. | BONDS AND STOCKS.

Stubbs J D, 1516 Maple av, tel 91, with J K Armsby Co, 39 River, Chicago
Stuart Robert (Jane wife), 1022 Wesley av, with Morley Bros, Wabash av, Chicago
Stubbs L D (Hattie J wife), 1945 Maple av, student G B I
Sturtevant Faith B, 1427 Chicago av, tel 432
Sturtevant Hayward, 1427 Chicago av, tel 432
Sturtevant J M (Katherine wife), 1427 Chicago av, tel 432, clergyman
Suderberg E V (Alma wife), 1582 Florence av, barber with Henry Buhman, 633 Davis
Suhr Anna, 815 Grove, dressmaking
Suhr Henry (Rosine wife), 1415 Sherman av, with D Rosenberg
Suhr Mathilda, 815 Grove
Suhr Nellie, 815 Grove, clk Lord's Enterprise, tel 157
Suhr Tillie, 1115 Oak, serv
Suhr William Mrs (widow), 815 Grove
Sullivan Charles (Sarah wife), 1561 Benson av, flagman
Sullivan Elizabeth Mrs, 1911 Ridge av, dressmaker

DENTISTRY AT CHICAGO PRICES. In order to induce the people of Evanston to have their work done at home I have reduced my prices to those of Chicago dentists.
DR. W. E. HERBERT, 810 Davis St., over P. O., EVANSTON, ILL.

NORTH SHORE SUPPLY CO.
EXCLUSIVE DEALERS IN
The CONSUMERS COMPANY
Tel. 180. 1576 Sherman
PURE ICE
Made from Hydrox

Sullivan Ella, 2615 Prairie av
Sullivan Ellen A Mrs, 2615 Prairie av
Sullivan Hattie, 1815 Ridge av
Sullivan Maria Mrs (widow), 1815 Ridge av
Sullivan P (Nellie wife), 201 Dempster, gardener
Sumerville Geo, 1032 Wesley av, lab
Summers Henry D (Sada wife), 1722 Central, tel 179, inspector Chicago Telephone Co
Summers Wm (Kate wife), 1428 Ashland av, plumber
Summons George W jr, 1507 Benson av, upholsterer
Sumner C (Bessie wife), 1105 Clark, painter
Sunbeck Josephine, 1515 Wesley av, serv
Sundberg Amanda, 1731 Ridge av, laundress
Sundberg Hilma, 1304 Oak, serv
Suderquist Chas F, 1511 Benson av, tailor 1511 Benson av
Sundstrom A G (Mary wife), 518 Clark, stonemason
Sundstrom C H, Swedish seminary, student
Sundstrom Gust, 518 Clark
Sundstrom Hannah, 518 Clark

Geo. H. Grain, 607 Main Street. | Fire and Bicycle Insurance

Sundstrom Hilda, 518 Clark
Sundstrom Oscar, 518 Clark, with Western Electric Co, Chicago
Sunman Chas, 602 Railroad av, brakeman C M & St P Ry
Sunman John (Nellie wife), 602 Railroad av, gateman
Sunman Mary, 602 Railway av, dressmaker
Surber Bertha, 1512 Chicago av, housemaid
Suter Frederick, 649 Custer av
Suter R W (Harriet wife), 649 Custer av, life ins, 85 Dearborn, Chicago
Sutherland Amy M, 1622 Forest av, serv
Suttie David, 1564 Sherman av, plumber
Sutton Nellie J, 1945 Maple av, dressmaker
Sutton W G, 2131 Sherman av, student N U
Svanson Emily C, 717 University pl, serv
Svedlund Albert, 1510 Wesley av
Svedlund E Mrs (widow), 1510 Wesley av
Svedlund Mary, 1510 Wesley av
Svedlund Wm, 1510 Wesley av, clk P Johnson, tel 133

Connor & McCann | Contractors and Builders
TELEPHONE 191.
Shop 1223 Oak Avenue.

Manufacturers of Men's Attire **WHY, 812 Davis St.**

Svenson Andrew (Lurens wife), 1417 Florence av, tailor Chapin & Lake
Swallow G C (Martha wife), 1945 Orrington av
Swan Alfred K (Emily wife), 918 Monroe, metal merchant, Chicago
Swan Swanson, cor Ridge and Main, fish dealer
Svanbeck Anna, 513 Dempster
Swansen Andrew A (Anna wife), 2030 Harrison, electrician, Clinton and VanBuren, Chicago
Swansen Louise, 412 Lake
Swansen Theodore J (Annie wife), 2030 Harrison, with business dept Times-Herald, Chicago
Swanson Albert (Hilda wife), 2003 Lincoln, grocer, 2546 Railroad av
Swanson Alice, 1507 Hinman av, serv
Swanson Andrew, 625 University pl, coachman
Swanson Axel, 1624 Chicago av
Swanson August, 1311 Washington
Swanson Bettie, 1722 Judson av, laundress
Swanson Edith, 1553 Oak av, serv
Swanson Eva, 228 Greenwood

Roscoe L. Wickes | Prescription Druggist. Cor Davis St & Orrington Av & Cor Chicago Av & Dempster St

Swanson Frank, 1936 Sheridan rd, coachman
Swanson Freda, 1459 Benson av, dressmaker
Swanson Fritiof, 810 Grove, gardener
Swanson George, 2144 Dewey av
Swanson Gunilla, 1896 Sheridan rd, serv
Swanson Helda, 207 Lake, housekeeper
Swanson Hilda, 2332 Ridge av, serv
Swanson Hilda, 1219 Benson av, serv
Swanson Ida, 624 Chicago av, boardinghouse
Swanson John (Hulda wife), 622 Cook, carp
Swanson J P (Anna wife), 2107 Maple av, carp
Swanson Louise Eleva, 325 Davis, cook
Swanson Mary Mrs (widow), 820 Davis
Swanson Nels (Sigrid wife), cor Wesley av and Washington, grocer
Swanson Nels (Ida wife), 1415 Ashland av, lab
Swanson Nels (Ida wife), 1314 Washington, carp
Swanson Victor (Margareta wife), 810 Grove, clk, 604 Davis
Swarthout David (Margaret wife), 1923 Asbury av, contractor and builder

Consult My Patients. They will tell you that my prices are low and the work good.
W. E. HERBERT, 810 DAVIS STREET, OVER POSTOFFICE, EVANSTON, ILL

North Shore Supply Co
TEL. 180. 1576 SHERMAN AVE.
CARBONATED BEVERAGES
Made from *HYDROX*, a redistilled
AERATED TABLE WATER.

Swartz Alice G, 2010 Sherman av
Swartz Charles E, 2010 Sherman av, printer
Swartz C W (Louisa wife), 2010 Sherman av, clergyman
Swartz Ella, 1602 Ashland av, serv
Swartz Keturah A, 2010 Sherman av, teacher
Swartz Luther E 2010 Sherman av, teacher
Swartz Mary L, 2010 Sherman av, teacher
Swedish Lutheran Church, 614 Lake
Swedish Methodist Episcopal Church, cor Grove and Sherman av
Swedish Christian Mission, 1729 Benson av
Swedish Theological Seminary, upper campus nr Dearborn observatory
Swedlund William, 1510 Wesley av, clk P Johnson, 800 Dempster, tel 133
Swedman & Co (O F Swedman, A Parks), Evanston Fruit Store, 628 Davis, tel 543
Sweeney Frank L, 1815 Orrington av, student N U
Sweeney Jacob, 2112 Sherman av, student N U
Sweet John W (Fannie E wife), 1824 Chicago av, tel 441, pres Sweet, Dempster & Co, cor Monroe and Franklin, Chicago, tel 49

PRINDLE & CO.
921 DAVIS STREET.
REAL ESTATE
INSURANCE
MORTGAGE LOANS.

Sweeting John E (Emma wife), 1932 Wesley av, city fireman
Sweitzer Grace, Woman's hall, student N U
Sweitzer Harry E (Rose wife), 2006 Maple av, student N U
Swenson Mary, 1805 Benson av, laundress, 1803 Benson av
Sweyze Linnie, 239 Greenwood, tel 217
Swezey Otto H, 2031 Sherman av, student N U
Swift Charles, 1019 University pl, messenger A D T
Swift John (Delia wife), 1019 University pl, lab
Swift Lizzie, 1019 University pl
Swift John jr, 1019 University pl, plumber
Swinbank Fred, Bogart's hotel, with H F Olmsted & Co, 610-612 Davis
Switzer M J Mrs, 1401 Benson av
Syme John, 1404 Benson av, newspaper, 215 Madison, Chicago
Syme John W, 1404 Benson av
Syme Kate Irene, 1404 Benson av

DON E. WRIGHT, ELECTRICIAN,
921 Davis St. Telephone 307. Leave orders at Leffingwell's Drug Store

Conservative Investments Care of Property A Specialty.

GARDNER READ

Real Estate, Mortgages Renting, Insurance, 609 Davis Street. Telephone 50.

The best Refrigerator on the Market

THE "NORTH STAR"

It is Lined With Cork.—Dry Air.

618 DAVIS ST. J. C. Connor TELEPHONE 11.

TAGGART CALVIN E, 518 Church
Taggart Emily L, 518 Church
Taggart Mary S Mrs, 518 Church
Taggart Richard (Josie wife), 1921 Darrow av, carp
Taggart S J, 815 University pl, lab
Taintor O P (Mary wife), 907 Grove, conductor C M & St P Ry
Tait Adam (Martha wife), 1924 Wesley av, carp
Tait Alfred, 905 Grove, with James Tait, 1508-10 Benson av
Tait James B (Chloe wife), 813 Foster, bkpr Commercial Nat bank, Chicago
Tait James F (Ann wife), 905 Grove, wagon and carriage maker, 1508-1510 Benson av
Tait Jennie, 907 Foster, bkpr Geo B Winter, 807 Davis
Tait J T (Nellie wife), 1945 Wesley av, carp and contractor
Tait Robert (Sarah wife), 1925 Wesley av, carp
Tait William R (Maggie wife), 1923 Asbury av, carp
Talbot Ernest A (Blanche wife), 919 Ridge ct, bkpr Electric Light Co
Talbott Edna, 630 University pl
Talbott Thomas D (Emma wife), 630 University pl
Tallmadge L C, Greenwood inn, tel 8
Tanzy Marvin F (Hattie wife), 1862 Sherman av, student N U
Tapp Silas B (Rose wife), 1806 Grant, painter and decorator
Tapper David, 1725 Benson av, Evanston Hand laundry, 1725 Benson av
TAPPER & JOHNSON, props Evanston Hand laundry, 1725 Benson av
Tarbox Minnie, Woman's hall, student N U
Tarr A C Mrs, 1712 Oak av
Tarr Frances L, 1712 Oak av
Tarr O W (L I wife), 1712 Oak av, traveling salesman
Tate Henry H, 826 Sherman av, engineer C M & St P Ry

CONSULTATION FREE
810 DAVIS ST., over P. O.

I treat all the ills that teeth are heir to scientifically. Call and talk it over. DR. W. E. HERBERT.

North Shore Supply Co.
TEL. 180. 1576 SHERMAN AVE.
A Redistilled Aerated HYDROX TABLE WATER.

Taylor Edward S, 1625 Orrington av, lawyer, 155 Washington, Chicago
Taylor George (Cora B wife), 1456 Chicago av, grocer, 530 Davis, tel 6
Taylor Gerry H (Estelle wife), 927 Washington, grain, 617 Rialto bldg, Chicago
Taylor H M (Josephine wife), 1570 Sherman av, upholsterer
TAYLOR MADAM, 1570 Sherman av, tel 549, caterer
Taylor Jennie, 600 Davis, principal Larimer school
Taylor Joseph H (Mamie wife), 1633 Orrington av, Taylor & Shelton, grocers, 925 Davis, tel 45
Taylor J V (J V wife), Greenwood inn, tel 8
Taylor Louise, Woman's hall, student N U
Taylor L, college dormitory, student N U
Taylor Mary, Woman's hall
Taylor Martha, 1554 Asbury av, serv
Taylor Minnie, 815 Grove, laundress
Taylor O W (N E wife), 1241½ Emerson, student G B I
Taylor Peter (Mabel wife), 1208 Judson av, tel 264, coal dealer, 184 E VanBuren, Chicago, tel 445 M

QUINLAN & TYSON,
TELEPHONE 354.
REAL ESTATE,
LOANS AND INSURANCE.
522 Davis Street.

Taylor Tony, 1230 Leon pl
Taylor Wm (Florence wife), 617 Davis, clk N P Williams & Mills
Taylor & Shelton, J H Taylor, R M Shelton, grocers, 925 Davis, tel 45
Teed B A (Clara D wife), 1407 Sherman av, gatekeeper
Teed George (Katie wife), 1407 Sherman av, conductor C M & St P Ry
Temple Agnes, 1129 Noyes
Temple Fannie, 2147 Sherman av, serv
Temple Fanny, 1129 Noyes
Temple Jennette (widow), 1129 Noyes
Tennery George M, 1130 Chicago av, student N U
Terhune Edgar (Elizabeth wife), 1513 Forest av, lawyer, Stock Exchange bldg, Chicago
Terhune John C (Rebecca wife), 1202 Main, prop Citizens' bank, 603 Main
Terhune John G, 1513 Forest av
Terras John D (Mary wife), 1930 Sherman av, carp
Terry Arthur Guy, 1812 Hinman av, student N U

Expert Dentistry
For a Good Class of Dental Work go to
DR. W. E. HERBERT,
810 Davis Street, Over P. O

Renting and Insurance Evanston and North Shore Property a Specialty. | **E. A. Birch & Co.** SUITE 1314 ASHLAND BLK, CHICAGO | *Real Estate, Law, Loans, Investments and Collections.* Evanston 804 Davis

Terry John M, 917 University pl
Terry J F (Charlotte E wife), 1411 Benson av, with John T Shayne & Co, Chicago
Terry Milton S (Frances O wife), 1812 Hinman av, tel 273, professor G B I
Terry Minnie R, 1812 Hinman av, tel 273
Tessmann A Mrs (widow), 821 Emerson av, drsssmaker
Tessmann Cora, 821 Emerson av, dressmaker
Tessmann Lizzie, 821 Emerson, dressmaker
Tessmann Sophia, 821 Emerson, dressmaker
Tesnow John (Barbara wife), 1422 Darrow av, lab
Tetlow George (Ellen wife), 1042 Custer av, lab
Teufel Christian Charles, 2907 Sheridan rd
Teufel Catherine Mrs, 2907 Sheridan rd
Teufel Herman J, 2907 Sheridan rd, jewelry, State and Randolph, Chicago
Teufel Joseph, 2907 Sheridan rd
Thayer A J (Mary M wife), 1910 Sherman av
Thayer Clarence, 1945 Darrow av, plumber

FURNISHERS AND HATTERS | **WHY** | MANUFACTURERS 812 Davis Street

Thayer Earl, 1945 Darrow av, carp
Thayer Effie E, 1910 Sherman av, student N U
Thayer F M Mrs, 1945 Darrow av
Thayer Jennie, 1910 Sherman av, student N U
Thayer Lola Stephene, 1910 Sherman av, student N U
Theisen Susan, 807 Chicago av, serv
Theisen Andrew (Mary wife), 941 Sherman av, lab
Thermansen Annie, 1224 Hinman av, serv
Thiel Amelia, 204 Davis, nurse
Thiel Gottfried (Celia wife), 2038 Lake, lab
Thiel John, cor Lake and Prairie av, lab
Thiele John H (Catharine wife), 1044 Chicago av, grocer, 706 Greenleaf
Thielk Fred, 1603 Noyes, lab
Thielk John (Mary wife), 1603 Noyes
Thill Louise, 807 Judson av, serv
Thistlewood A May, 2306 Orrington av, student N U
Tholander A J (Christina wife), 1624 Chicago av, tailor, J Nordahl & Co, 840 Custer av

Connor & Arnold | HARDWARE AND HOUSE FURNISHING GOODS 605 and 607 Davis Street

FOR SALE BY GARDNER READ 115 DEARBORN ST.
Evanston and North Shore Property
GOOD INVESTMENTS
INSURANCE. 609 DAVIS ST. TEL. 50. RENTING.
FOR SALE BY GARDNER READ 115 DEARBORN ST.

Thoman LeRoy D (Florence wife), 1940 Sheridan rd, tel 507, lawyer, 204 Dearborn, Chicago, tel 5236 M
Thomas Alfred C, 832 Hinman av, with First Nat bank, Chicago
Thomas Anna, 1639 Orrington av, bkpr, 620 Davis
Thomas Camilla, 1639 Orrington av, milliner Miss Clow
Thomas Chris (Petra wife), 1639 Orrington av, harnessmaker
Thomas E R (Myria L wife), 915 Greenleaf, bkpr First Nat bank, Chicago
Thomas George O, 832 Hinman
Thomas Herbert A (Evelyn Seavey wife), 1138 Sheridan rd, tel 15, F A Thomas & Son, wholesale fruits, 104 S Water, Chicago, tel 2593 M
Thomas James H (M M wife), 832 Hinman av, with First Nat bank, Chicago
Thomas John M (Armenia wife), 519 Dempster, with Chicago Belting Co, 71 S Canal, Chicago, tel 2678 M
Thomas Nicholas (Anna wife), 600 Railroad av, stone cutter, Calvary
Thomas Percy, 2040 Sherman av, student N U

Ecole Française d'Evanston.
ROOMS 18-20 ROOD BUILDING, EVANSTON.
(Preparez-vous pour 1900.)
Conversational Method Used
Fall term begins Sept. 13, ends Dec. 20.
Winter term begins Jan. 4, ends April 15.
Classes for beginners and advanced pupils

Thomas Sarah, 1231 Asbury av, nurse
Thomas W E (Laura M wife), 2115 Maple av, Evanston Dental parlors, 1603½ Orrington av
Thompson A J (Virginia wife), 1217 Chicago av, broker and commission, 19-21 Wabash av, Chicago
Thompson A L (Paulina A wife), 540 Judson av, real estate
Thompson Anna, 210 Davis, serv
Thompson Barbara, 1228 Judson, serv
Thompson Mrs C (widow), 2643 Dewey av
Thompson Carl, 1553 Maple av, with Warwick Bicycle Co, 255-257 Wabash av, Chicago
Thompson Clyde, 1553 Maple av, with Warwick Bicycle Co, 255-257 Wabash av, Chicago
Thompson David D (Abia L wife), 1302 Church, asst editor Northwestern Christian Advocate, 57 Washington, Chicago, tel 1393 M
Thompson Ella, 1238 Benson av
Thompson E M Mrs, 817 Lee
Thompson Esther E Mrs (widow), 629 Davis

Fire and Burglary Insurance. | **GEO. B. DUNHAM**
18 Rood Bld'g.

TURNER BROS. & CO.,
COAL AND FEED.

HAY, GRAIN AND FLOUR.
1001 Davis St. Tel. 436.
802 Dempster St., Tel. 325.

THOMPSON F S (Dora wife), 2111 Maple av, meat market, 2012 Maple av
Thompson Gus (Fannie wife), 569 Cook, wks Evanston Elevator Co
Thompson J M (Anna wife), 2454 Prairie av, lab
Thompson John, 2039 Maple av, student G B I
Thompson J P, 2111 Maple av
Thompson J W (Sarah wife), 1553 Maple av, mgr Standard Sewing Machine Co, 255-257 Wabash av, Chicago
Thompson Mary Edith, 1302 Church, student N U
Thompson Mary S Mrs, 1013 Sherman av
Thompson Mattie, 1819 Orrington av, housekeeper
Thompson M L Mrs, 1238 Benson av
Thompson Mrs N S, 1405 Chicago av
Thompson Ole (Anna wife), 2244 Sherman av, teamster
Thompson Ole, Norwegian-Danish Theological school, student
Thompson Sarah, 2145 Orrington av, serv
Thompson Stella, 1405 Chicago av
Thompson Tillie, 2244 Sherman av

KNIGHT, DONNELLEY & CO. | 216 LaSalle Street. | BONDS AND STOCKS.

Thompson William, 1126 Emerson, lab
Thorne Clarence, 1834 Sheridan rd, student N U
Thornton James (Nettie wife), 1937 Wesley av, carp
Thorp D L (H J wife), 938 Juds n av, supt Cassell Publishing Co, Unity bldg, Chicago
Thorp Julia B, 938 Judson av
Thorpe Jesse (Jemima wife), 807 Oakton av, lab
Thumel Bertha, 1124 Ayars pl, student
Thurston William H (Millie wife), 2035 Pratt ct
Tibbils Mary A Mrs, 746 Michigan av
Ticklupper Ben, 1501 Maple av, coachman
Tidbloom Selma, 619 Church, dressmaker
Tiernan Elizabeth C, 215 Lake
Tiernan John, 215 Lake
Tiernan Michael (Mary S wife), 215 Lake
Tietgens Ernest, 715 Reba pl, with Armour & Co, Chicago
Tietze Emil (Freda wife), 1400 Ashland av, lab
Tilghman Edith, 615 Church
Tilghman Grace, 615 Church

DENTISTRY AT CHICAGO PRICES. In order to induce the people of Evanston to have their work done at home I have reduced my prices to those of Chicago dentists.
DR. W. E. HERBERT, 810 Davis St., over P. O., EVANSTON, ILL.

NORTH SHORE SUPPLY CO.
EXCLUSIVE DEALERS IN
The CONSUMERS COMPANY
Tel. 180. 1676 Sherman
PURE ICE
Made from Hydrox

Tilghman Wm, 615 Church, with Crane Elevator Co, Chicago
Tilghman W J (Sarah R wife), 615 Church, Coble & Co, canned goods brokers, Chicago
Tillinghast Clark, 1246 Ridge, with H C Tillinghast & Co, 116-118 Franklin, Chicago
Tillinghast Henry C (Sarah Louise wife), 1246 Ridge av, H C Tillinghast & Co, leather factors, 116-118 Franklin, Chicago
Tillson Lena, 1512 Chicago av, student N U
Timerman George W (Harriet I wife), 833 Monroe, Centaur Mfg Co, Chicago
Timm August (Sophie wife), 1426 Ridge av, coachman
Timm Chas, 1424 Lake, clk J W Rosenow
Timm Dora, 803 Michigan, serv
Timmons Fannie, 2012 Sherman av, serv
Tindall Roy F, 1931 Sherman av, student N U
Tisdel Clark J (Emily B wife), 1101 Ayars pl, lawyer, 36 Lasalle, Chicago, tel 4283 M
Tobey Edgar H (Alida wife), 942 Sherman av, buyer J V Farwell Co, Chicago, tel 78 M

ICE CREAM AND FANCY ICES AT MUNO & CO.'S
805 DAVIS ST.

Tobias Frank W, Hotel Monnett, porter
Todd Alice, Woman's hall, student N U
Todd Arthur, 625 Church, clk A S Van Deusen
Todd David W, W Railroad av, bet Lincoln and Harrison, Central st gateman C & N W Ry
Todd J Jackson (Helen wife), 323 Hamilton, Nederland Life Insurance Co, Chicago
Todd L, 2146 Sherman av, student academy
Toll Jennie, 235 Greenwood
Tolman H L (Marian wife), 919 Hinman av, microscopical expert
Tolzien Henry, 1557 Dewey av, cement finisher
Tolzien John, 1557 Dewey av
Tolzien Wm (Minnie wife), 1557 Dewey av, lather
Tomlins William L (Elizabeth wife), 730 Hinman av, prof of music, room 46 Central Music hall, Chicago
Tomlinson George H, 1834 Sheridan rd, student N U
Tomy Neal D, cor Ingleside pk and Sheridan rd, student E T H S
Tonk Albert (Eva W wife), 822 Michigan av, fire ins, 174 Lasalle, Chicago, tel 640 M

Connor & McGann
Contractors and Builders
TELEPHONE 191.
Shop 1223 Oak Avenue.

Manufacturers of Men's Attire **WHY, 812 Davis St.**

Tooke Albert, cor Davis and Forest av, coachman
Tooke John, 406 Rinn, lab
Tooze E J (Nellie wife), 1323 Benson av, wholesale cigars, 81 Fifth av, Chicago
Topliff Samuel, 1318 Hinman av, student
Topliff William B (Mary W wife, 1318 Hinman av, real estate, 85 Dearborn, Chicago
Torgersen Karen Mrs (widow), 1505 Lake
Tower Arthur (Hattie P wife), 1134 Michigan av, asst cash American Exchange Nat Bank, Chicago
Tower A W Mrs, 1134 Michigan av
Tower Francis E, 1134 Michigan av, bkpr
Towle Anna, 1740 Orrington av
Towle E J Mrs, 1740 Orrington av
Towle May E, 1740 Orrington av
Towne A F (Minnie wife), 1024 Grove, tel 148, lawyer, 1004 Tacoma bldg, Chicago, tel 2288 M
Towne Chas E, 1563 Ridge av, lawyer, Tacoma bldg, Chicago
Towne Julia R Mrs, 512 Lake

Roscoe L. Wickes | Prescription Druggist. Cor Davis St & Orrington Av & Cor Chicago Av & Dempster St

Townsend Ada, 1719 Hinman av, tel 502, teacher academy
Townsend A F (Sarah P wife), 1719 Hinman av, tel 502, fire ins, 642 Monadnock bldg, Chicago, 2138 M
Tracy Lucretia P, 1021 Greenwood boul
Trahan Frank (Susie wife), 814 Monroe, wagon and blacksmith shop, rear 836 Custer av
Trahan & Co (F Trahan and M Brennan), blacksmiths, 836 Custer av
Travis Anna Mrs, 1323 Emerson
Travis Fred, 944 Chicago av, painter
Travis Lena A, 1323 Emerson teacher
Travis T B (Delia M wife), 2205 Dewey av, letter carrier
Traynor Martha, 1412 Judson av
Treff Anna, 1012 Asbury av, dressmaker
Treff Margaret Mrs, 1012 Asbury av
Treff Nick (Anna wife), 732 Madison
Trefz J J, College dormitory, student N U
Treloar Paul E (Carrie A wife), 833 Michigan av, lawyer, 1209 Ashland blk, Chicago

Consult My Patients. They will tell you that my prices are low and the work good
W. E. HERBERT, 810 DAVIS STREET, OVER POSTOFFICE, EVANSTON, ILL

North Shore Supply Co
TEL. 180. 1576 SHERMAN AVE.
CARBONATED BEVERAGES
Made from *HYDROX*, a redistilled
AERATED TABLE WATER.

Trenbeth J, 1458 Sherman av, carp
Trent Melvin, 1815 Benson av, waiter
Trent Sandy (Maria L wife), 1815 Benson av, police officer
Treptow Fred D (Carolina wife), 2122 Jackson, flagman Davis, C & N W Ry
Trew Alfred E, 1732 Chicago av, mgr Hunt Tea Co ,34 Wabash av, Chicago
Trimble Eliza, 1430 Benson av, dressmaker, 1572 Maple av
Trimble R D, 1430 Benson av, bkpr, 119 E 22d, Chicago
Troendle Lena E, 707 Sheridan rd
Troendle Victor H (Isabel wife), 707 Sheridan rd, Empire Paper Co, 177 Monroe, Chicago
Tronson Louise, 1011 Forest av, serv
Tronson Julia, 1036 Benson av, serv
Tronson Metta, 227 Dempster
Trowbridge William L (Carra S wife), 1423 Judson av, Mackie-Lovejoy Mfg Co, 54-60 N Clinton, Chicago, tel 2446 M
Troxell Eleanor, 1416 Maple av
Troxell Wilson R (M R wife), 930 Ridge ct

PRINDLE & CO.
921 DAVIS STREET.
REAL ESTATE
INSURANCE
MORTGAGE LOANS.

True G B (Fannie wife), 628 Grove
Truby F J, 1016 Ayars et, student N U
Trygg Helma, 1310 Hinman av, tel 241
Tubman Elizabeth, 1723 Orrington av
Tubman Jennie E, 1723 Orrington av
Tubman Margaret Mrs (widow), 1723 Orrington av
Tubman Wm R (Ella wife), 909 Grove, with Arbuckle Bros, Chicago
Tucker Jane, 1510 Benson av
Tullis Mary, 1807 Orrington av, student N U
Turgosan Gertrude, 1924 Jackson
Turley Ellen, 1417 Ashland av
Turley M A Miss, 1417 Ashland av, notions and confectionery
TURNER BROS & CO, coal, wood, flour and feed, 1001 Davis, tel 436, and 802 Dempster, tel 325
Turner Claud W, 1413 Sherman av, with Turner Bros & Co, 802 Dempster, tel 325
Turner Edward S (Sallie G wife), 1411 Judson av, real estate
Turner Florence G, 1411 Judson av
Turner George K, 1503 Hinman av

DON E. WRIGHT, ELECTRICIAN,
921 Davis St. Telephone 307. Leave orders at Leffingwell's Drug Store

Conservative Investments Care of Property A Specialty.

GARDNER READ

Real Estate, Mortgages Renting, Insurance, 609 Davis Street. Telephone 50.

Turner James A (Elizabeth W wife), 1413 Sherman av, Turner Bros & Co, coal, wood and feed, 1001 Davis, tel 436, and 802 Dempster, tel 325
Turner John C (Anna C wife), 1554 Asbury av, tel 244, merchant tailor, Tribune bldg, Chicago
Turner Julia P, 1326 Asbury av
Turner Mary, 1126 Emerson, cook
Turner Mary E Mrs, 1326 Asbury av
Turner Miles L, 1326 Asbury av
Turner Minnie B, 1503 Hinman av, teacher
Turner S C Miss, 1326 Asbury av
Turner Thomas M (Martha F wife), 1215 Benson av, with Standard Oil Co, 5 Wabash av, Chicago
Turner W D (Jessie G wife), 534 Judson av, real estate, 920 Chamber of Commerce bldg, Chicago, tel 5364 M
Turner Walter I, 1326 Asbury av, real estate. Chicago
Turner William M (Jorinne H wife), 1215 Benson av, cashier, Dearborn and Kinzie, Chicago, tel 371 Ex
Turner William P (Anna K), 1503 Hinman av, Turner Bros & Co, coal, wood and feed, 1001 Davis, tel 436, and 802 Dempster, tel 325

MUNO & CO. Restaurant and Bakery, 805 DAVIS STREET.

Turnock James (Mary wife), 931 Ridge ct, Turnock & Galloway, lawyers, 1035-37 Stock Exchange bldg, Chicago, tel 680 Ex
Turnquist Chas M, 847 Chicago av, tel 142, clk Powell's drugstore
Tursky Frank (Katie wife), 2102 W Railroad av, lab
Tursky Tony, 2102 W Railroad av
Tuttle F W (Ethel wife), 1215 Maple av, Tuttle & Bailey Mfg Co, warm air registers, 52 Lake, Chicago, tel 182 M
Twiggs W H (Martha E wife), 1619 Sherman av, barber
Tyrrell Alice, 939 Asbury av
Tyrrell John, 939 Asbury av
Tyrrell Mary, 939 Asbury av
Tyrrell Patrick (J wife), 939 Asbury av, ticket auditor C M & St P Ry, Chicago
Tyson Howell N (Fannie wife), Wilmette, Quinlan & Tyson, real estate, loans and ins, 522 Davis, tel 354
Tyson Lena, 1502 Hinman av, serv
Tyson W H H (W H wife), 1554 Asbury av, tel 244, traveling salesman
Tyson W S, 1554 Asbury av, tel 244

CONSULTATION FREE 810 DAVIS ST., over P. O.

I treat all the ills that teeth are heir to scientifically. Call and talk it over. DR. W. E. HERBERT.

North Shore Supply Co.
TEL. 180. 1576 SHERMAN AVE.
A Redistilled Aerated
HYDROX
TABLE WATER.

Unsurpassed Facilities for
BICYCLE REPAIRING.
Large Shop. Careful Workmen.
618 DAVIS ST. J.C.Connor TELEPHONE 11.

UECKER JOHN (Bertha wife), 1507 Lake, plasterer
Uecker Louise, 1323 Chicago av
Uhler H S, Science hall, teacher academy
Ullrich A H (Hattie E wife), 932 Judson av, Ullrich Bros, jewelers 625 Davis
Ullrich Bros, jewelers and scientific opticians, 625 Davis
Ullrich Karl, 932 Judson av
Ullrich W P, Baraboo, Wis, Ullrich Bros, jewelers, 625 Davis
Underdown Ella, 1630 Orrington av
Underdown Florence, 1630 Orrington av
Underdown W H (Emma wife), 1630 Orrington av, constable, 128 S Clark, Chicago
Underdown W H jr, 1630 Orrington av
Underwood Arthur W (Lucy C wife), 1463 Maple av, lawyer, 507 Tacoma bldg, Chicago
Underwood Jesse (Mattie wife), 560 Cook, clergyman
Underwood M Mrs, suite B Rood bldg, dressmaker
Union Hall, 807 Davis
University Book Store, L E Blunt, prop, 809 Davis
University Campus, Sheridan rd n of University pl
University Gymnasium, lake shore, university campus
University Hall, seat of College of Liberal Arts, nr sw entrance, lower campus
Unland Cora, Woman's hall, student N U
Upchurch Bailey, rear 2012 Maple av, lab
Upton M A Mrs, 1406 Chicago av
Urann Mary R Mrs (widow), 1017 Lee, tel 235
U S Express Co, D F Reed, agt, 1576 Sherman av, tel 180
U S Express, branch office, C M & St P depot, South Evanston, tel 74
U S Life Saving Station, se cor N U campus, tel 208
Uthes C G (Minnie wife), Emerson and Dewey av, telegraph operator C M & St P Ry

Expert Dentistry
For a Good Class of Dental Work go to
DR. W. E. HERBERT,
810 Davis Street, Over P. O

Renting and Insurance Evanston and North Shore Property a Specialty. | **E. A. Birch & Co.** SUITE 1314 ASHLAND BLK, CHICAGO | *Real Estate. Law, Loans, Investments and Collections.* Evanston 804 Davis

"VELEY" Roasters

Preserve the Flavor of the Meat and make it Brown and Juicy.

618 DAVIS ST. *J. C. Connor* **TELEPHONE 11.**

VAHLE MAT (Kate wife), 1045 Sherman av, carp
Vail Joseph, 1127 Hinman av, with Knight, Donnelley & Co, bankers and brokers, Chicago
Van Arsdale John R, 1554 Asbury av, tel 244
Van Arsdale Mary, 1554 Asbury av, tel 244
Van Arsdale Mary E Mrs, 1554 Asbury av, tel 244
Van Arsdale Wm T, 1554 Asbury av, tel 244, life ins, 115 Monroe, Chicago
Van Benschoten Mary C, 1419 Chicago av, editor Record and Appeal, 70 State, Chicago, tel 3664 M
Van Benschoten Samuel, 1419 Chicago av
Van Brugan Chas, 704 Oakton, painter
Vance William L (Grace M wife), Avenue house, tel 16, Board of Trade, 235 Rialto bldg, Chicago
Vandercook E M Mrs, 713 Church
Vandercook R O (Lue wife), 713 Church, mgr Evanston Press Co, Park bldg, tel 155
Van Deren Mary, 1427 Judson av
Vander Hoeven Frank, 1526 Washington, gardener
Van Deusen A S (Lydia wife), cor Asbury av and Greenwood, groceries, 620 Davis, tel 29
Van Derwerker R C (Manda C wife), 1569 Benson av, barber Avenue house
Van Doozer Arthur Edgar, 2112 Sherman av, student N U
Van Doozer Jesse P, 2112 Sherman av, chief clk postoffice, tel 234-2
Vane Allen (Lucy Prescott wife), Hotel Monnett, tel 286
Van Eps G A Mrs, 652 Hinman av
Van Eps Leo Miss, 652 Hinman av
Van Every Joseph J (Frances wife), 822 Sherman av, ins, 185 Lasalle, Chicago
Van Fossen R B (Lizzie wife), 2041 Maple av, student G B I
Van Geem Burtis (Emma wife), 2647 Railroad av, painter and decorator

Connor & Arnold | HARDWARE AND HOUSE FURNISHING GOODS 605 and 607 Davis Street

FOR SALE BY GARDNER READ 115 DEARBORN ST.
Evanston and North Shore Property
GOOD INVESTMENTS
INSURANCE. 609 DAVIS ST. TEL. 50. RENTING.
FOR SALE BY GARDNER READ 115 DEARBORN ST.

Van Horn W T (Anna Pearl wife), 1020 Foster, student N U
Van Ness Myrtle, 583 Cook
Van Ness John M (Charlotte wife), 1610 Noyes
Van Oeveren A (Barbara wife), 1923 Asbury av, student
Van Ommeren John (Annie wife), 926 Ridge av
Van Petten Henry S (Violet wife), 2022 Harrison, druggist, cor Central and W Railroad av, tel 308; justice of the peace, 2550 W Railroad av
Van Sickle A (Cora J wife), 2034 Sherman av, traveling salesman
Van Sickle Grace, 2034 Sherman av, student N U
Van Vlissingen J H (Etta wife), 1408 Hinman, tel 187, real estate, Chicago
Van Voorhis A B, 1926 Orrington av
Van Voorhis C E (Kate wife), 1422 Benson av, fire ins, Chicago
Va Seecihihe Geiccu, 1413 Emerson, fruit peddler
Velander Mrs, 909 Foster
Velander Peterson, 1910 Wesley av, lab
Viegerdale Mrs, 518 Clark
Vienna Cafe, 1624 Orrington av, Mrs E Foerster, prop

Ecole Française d'Evanston.
ROOMS 18-20 ROOD BUILDING, EVANSTON.
(Preparez-vous pour 1900.)
Conversational Method Used
Fall term begins Sept. 13, ends Dec. 20.
Winter term begins Jan. 4, ends April 15.
Classes for beginners and advanced pupils

Viguers Ada, 1109 Hinman av, tel 410
Viguers William N (T L wife), 1109 Hinman av, tel 410, Stock Exchange bldg, Chicago
Vilas Royal C (Carrie A W wife), 1608 Ridge av, president Pyle National Electric Headlight Co, Monadnock bldg, Chicago
Vimont Marie, 733 Foster, student academy
Vining E T, 802 Washington, ins, Chicago
Vinnedge Clarence, 1326 Judson av
Vinnedge S J (Fannie C wife), 1326 Judson av
Vogel Paulina (widow), 1428 Washington
Vognild Anna, 1611 Benson av, modiste
Vognild Marie, 1611 Benson av, modiste
Vogt Lena, 1210 Benson av, serv
Voight Clara K, 1509 Forest av, serv
Voights Henry (Lizzie wife), 1134 Benson av, mason and cement walk contractor
Voltz Charles (Martha wife), 1142 Wesley av, dairy
Voltz Emma, 614 Dempster, dressmaker
Volunteers' Armory, 634 Davis

Fire and Burglary Insurance. | GEO. B. DUNHAM
18 Rood Bld'g.

TURNER BROS. & CO,
COAL AND FEED.

HAY, GRAIN AND FLOUR.
1001 Davis St. Tel. 436.
802 Dempster St., Tel. 325.

Vorbeck John (Minnie wife), 1219 Leon pl, lab
Vose Fred P, 733 Forest av, lawyer with Parker & Paine, Medinah bldg, Chicago
Vose W M R (Patience wife), 733 Forest av
Vowell Stewart B, 1244 Forest av, typewriters, 147 Monroe, Chicago, tel 1422 M
Voy August (Ida wife), 1428 Ashland av, shoemaker
Vreeland E E (Anna Virginia wife), 802 Grove, tel 258, reporter City Press Association, 138 Jackson, Chicago, tel 1475 M
Vroom Chester J, 1722 Ashland av, teamster
Vroom George Mrs, 1722 Ashland av
Vosse Albert (Addie wife), 1207 Leonard pl

We Are Sole Agents for the
Sterling Ventilator
and Sterling Heaters.
618 DAVIS ST J.C.Connor TELEPHONE II

WACEK ANNIE Mrs, 1500 Main
Waddell Elizabeth S Mrs, 712 Michigan av
Wadel Annie, 1456 Chicago av, serv
Wadsworth G A (Kittie wife), 2045 Maple av, engineer city waterworks
Waefenbach Conrad (Caroline wife), 629 Oakton av
Wagner Helen Mrs (widow), 2145 Maple av
Wagner Ida, 1427 Hinman av
Wagner Jacob C (Catherine wife), 1403 Washington, carp
Wagner Matt L (Barbara wife), 2536 W Railroad av, carp Chapman & Tapper
Wahl Joe (Mary wife), Hartrey and Lake, candymaker, Chicago
Wahl Joe M, Hartrey and Lake, candymaker, Chicago
Wahl Mamie, Hartrey and Lake
Wahle Matt (Kate wife), 1045 Sherman av, carp
Wahle Otto, 1045 Sherman av, with Chas Harrer
Wahls Fred (Sophie wife), 2123 Wesley av, lab
Waid Bettie, 2319 Prairie av

DENTISTRY AT CHICAGO PRICES. In order to induce the people of Evanston to have their work done at home I have reduced my prices to those of Chicago dentists.
DR. W. E. HERBERT, 810 Davis St., over P. O., EVANSTON, ILL.

NORTH SHORE SUPPLY CO.
EXCLUSIVE DEALERS IN
The CONSUMERS COMPANY
Tel. 180. 1576 Sherman
PURE ICE
Made from Hydrox

Wait James, 1510 Benson av, lab
Waite Fannie, 822 Michigan av
Walcott Chester P (Martha H wife), 1114 Judson av, tel 349, plumbers' supplies, 236 Randolph, Chicago, tel 84 M
Waldron John J (Ellen M wife), 1708 Orrington av, police sergeant, tel 2
Walin Gus (Hulda wife), 943 Ashland av, lab
Walker Alice M, 1625 Oak av, student Chicago Kindergarten college
Walker Edwin F, 1625 Oak av, correspondent Chase & Sanborn, 10-14 Lake, Chicago, tel 135 Ex
Walker Ella K, Woman's hall, student N U
Walker F A, 630 Forest av, laundry machinery, 8-10 S Canal, Chicago
Walker Frances, 2015 Sherman av, music teacher
Walker Francis H (Marillo M wife), 1625 Oak av, real estate, 100 Washington, room 1202, Chicago, tel 3625 M
Walker Fred R, 2015 Sherman av, bkpr Snow, Church & Co, Chicago
Walker H W, 1334 Hinman av, with R W Walker, 21 N Clinton, Chicago, tel 1775 M

ICE CREAM AND FANCY ICES AT MUNO & CO.'S
805 DAVIS ST.

Walker Harriet L, 630 Forest av
Walker Henry M (Libbie M wife), 736 Forest av, sec U S Bldg & Loan society, room 503, 167 Dearborn, Chicago, tel 4442 M
Walker Henry S (Frances M wife), 630 Forest av, with Sioux City Engine works, 1502 Monadnock bldg, Chicago
Walker Hester E Mrs, 2015 Sherman av, teacher
Walker Jennie Mrs (widow), 1115 Emerson
Walker Jetta B, 630 Forest av
Walker Mattie B, 2015 Sherman av, bkpr D C Heath & Co, Chicago
Walker Peter, 1418 Benson av
Walker R W (Emma wife), 1334 Hinman av, soda fountain mfr, 21 N Clinton, Chicago, tel 1775 M
Walker William (Emma wife), 923 Ashland av, carp
Walkey Geo, 1616 Maple av, tinner J C Connor
Walkey John M, 1616 Maple av,
Walkey Julia Mrs (widow), 1616 Maple av
Walkey May, 1616 Maple av, assistant Dr Henderson, 600 Davis

Connor & McCann
Contractors and Builders
TELEPHONE 191.
Shop 1223 Oak Avenue.

Manufacturers of Men's Attire **WHY, 812 Davis St.**

Walkey Wm (Nellie wife), 926 Davis, foreman Press, tel 155
Walkup C M Mrs (widow), 1430 Sheridan rd, tel 13
Walkup T, 1430 Sheridan rd, tel 13, with Crane Co, Chicago, tel 821 M
Wallace A J, 805 Davis, clk Hedden's grocery
Wallace Charles, 1641 Orrington av, lab
Wallace Charles L, 1641 Orrington av, with Wilkerson Bros, 608 Davis
Wallace Charles S (Lydia wife), 2315 Lincoln, consulting plumber, 1611 Orrington av, tel 270
Wallace D (Maria wife), 1510 Benson av, cabman
Wallace Geo L (Sarah wife), 1722 Livingston, plumber
Wallace Mary A Mrs (widow), 1722 Livingston
Wallgren V J, 1461½ Sherman av, carp
Wallin I F (S wife), 926 Wesley av, janitor, 19 Wabash av, Chicago
Wallingford Henry J (Laura H wife), 1315 Davis, mortgage loans, 80 Dearborn, Chicago
Walpole Mary G Mrs, 2330 W Railroad av

Roscoe L. Wickes | Prescription Druggist. Cor Davis St & Orrington Av & Cor Chicago Av & Dempster St

Walpole Matilda, 2330 W Railroad av, clk, 824 Davis
Walsh Thomas (Annie wife), 908 Emerson, lab
Walsh Mary H, 1554 Oak av, student N U
Waltenbaugh C C, 1936 Maple av, barber
Walter Fred (Edith wife), 1623 Noyes, lab
Walter Will, 1634 Chicago av, physician, 103 State, Chicago, M 5214
Walters George W (Fannie wife), 904 Washington, mechanic
Walters Marion H, 904 Washington, salesman Carson, Pirie, Scott & Co, Franklin and Adams, Chicago
Walters N P (Elsie wife), 805 Greenleaf, Walters & Anderson, tailors, 622 Davis
Walters & Anderson, merchant tailors, 622 Davis
Walton John, 1313 Central, gardener
Walton Margaret (widow), 1313 Central
Walton Sarah, 1313 Central
Walworth Adelia Mrs, 1454 Maple
Wang Tina, 1566 Oak av, serv
Waples Marcia, Woman's hall, student N U

Consult My Patients. They will tell you that my prices are low and the work good
W. E. HERBERT, 810 DAVIS STREET, OVER POSTOFFICE, EVANSTON, ILL

North Shore Supply Co
TEL. 180. 1576 SHERMAN AVE.
CARBONATED BEVERAGES
Made from *HYDROX*, a redistilled
AERATED TABLE WATER.

Ward Anabel, 1813 Hinman av, tel 504
Ward Annie, 408 Church, cook
Ward Catharine Mrs (widow), 909 Grove
Ward Charles A (Isabella H wife), 1813 Hinman av, tel 504, Ward Lumber Co, 1117 Chamber of Commerce, Chicago, tel 1730 M
Ward Christabel, 1725 Hinman av, student E T H S
Ward D A (Sophia wife), 733 Foster, with Deering & Co, Chicago
Ward Edith C, 1726 Hinman av, tel 65, student Vassar
Ward Ellen C Mrs, 1726 Hinman av, tel 65
Ward Estelle, 1725 Hinman av
Ward Ellen Roselle, 1726 Hinman av, tel 65, student N U school of oratory
Ward Florence I, 1726 Hinman av, tel 65, student E T H S
Ward Guy W, 733 Foster, railway mail clk
Ward H F, 628 Hamlin, student N U
Ward Joseph Emery, 1725 Hinman, student Cornell university
Ward Joseph F (Ella B wife), 1725 Hinman, tel 334, C M Henderson & Co, wholesale boots and shoes, cor Market and Adams, Chicago

PRINDLE & CO.
921 DAVIS STREET.
REAL ESTATE
INSURANCE
MORTGAGE LOANS.

Ward Mary L, 1725 Hinman av, student N U
Ward Maud E, 733 Foster, student N U
Ward Sarah Gillette, 1726 Hinman av
Wardle Joseph, 1020 Foster, clergyman
Ware C E (Emily L wife), 1021 Judson av, real estate, 164 Dearborn, Chicago
Ware M Lillian, 1021 Judson av
Warkee Jennie, 1410 Grant, serv
Warner Alice M, 1236 Judson av
Warner E Augusta Mrs (widow), 907½ Chicago av
Warner Florence D, 1236 Judson av, student art institute, Chicago
Warner Frank A (Mary M wife), 1236 Judson av, mgr Sibley farms, 704 Royal Ins bldg, Chicago
Warner Gertrude E, 907½ Chicago av, stenographer, with Jos W Woods & Son, 261 Franklin, Chicago, tel 116 H
Warner Mabel, 937 Sherman av
Warner Mabel F, 1236 Judson av, kindergarter teacher
Warner Stella M, 1236 Judson av
Warner W S, 907½ Chicago av, optician

DON E. WRIGHT, ELECTRICIAN,
921 Davis St. Telephone 307. Leave orders at Leffingwell's Drug Store

Conservative Investments Care of Property A Specialty.

GARDNER READ

Real Estate, Mortgage Renting, Insurance, 609 Davis Street. Telephone 50.

Warren E A Mrs, 806 Michigan av
Warren Fred (Josephine wife), 1615 Benson av, butcher, 924 Davis
Warren Joseph (H L wife), 1111 Maple av, with New York Life Insurance Co, Chicago
Warren L W, 1111 Maple av, student N U
Warren Wm H (Blanche M wife), 1309 Davis, W H Warren Mfg Co, mfrs interior finish, Blackhawk and Smith, Chicago, tel 602 N
Washington Henry, 1410 W Railroad av, lab
Washington Mary Mrs, 1410 W Railroad av
Washington Wm (Dora wife), 1507 Benson av, janitor Gas Co
Wasmund H C (Dora wife), 2118 Asbury av, carp
Wass Allen (Jane wife), 1425 Sherman av
Waterbury Harry H (Mae wife), 1428 Main, clk Marshall Field & Co, Chicago
Waterbury John C (Nellie wife), 1428 Main, insurance
Waterous John (Mary E wife), 2248 Ridge av, traveling salesman
Waters N M (Katherine wife), 1743 Wesley av, pastor Emmanuel M E church

MUNO & CO. | Restaurant and Bakery, 805 DAVIS STREET.

Waterworks, Lake shore ns Lincoln, S B Peeney, supt and chief engineer
Watson Alice P, 1039 Chicago av
Watson David, 1458 Sherman av, clk, 530 Davis
Watson Edna M, 1039 Chicago av
Watson Emma H, 1039 Chicago av
Watson Fred J (Katherine wife), 2102 Jackson av, carp
Watson George (Ann wife), 1580 Florence av, sewer builder
Watson Geo Mrs, 1408 Ridge av, tel 164
Watson H E Mrs, 718 Washington
Watson John (Anna C wife), 1582 Florence av, fireman
Watson Margaret S, 1408 Ridge av, tel 164
Watson Otway Mrs, Greenwood inn, tel 8
Watson Robert H (Marion C wife), 700 Michigan av, with Chas Gregory Electrical Co, 47 Jefferson, Chicago
Watson S C Miss, 733 Foster, dressmaker
Watson T K, 703 Hinman av
Watson Thomas (Lena wife), 1937 Dewey av, city fireman
Watson Thomas H (Mary H wife), 1039 Chicago av, with Franklin McVeagh & Co, 29 Wabash av, Chicago

CONSULTATION FREE
810 DAVIS ST., over P. O.

I treat all the ills that teeth are heir to scientifically. Call and talk it over. DR. W. E. HERBERT.

North Shore Supply Co.
TEL. 180. 1576 SHERMAN AVE.
A Redistilled Aerated HYDROX TABLE WATER.

Watson Thomas W, 1039 Chicago av, with Reed, Walsh & Lange, 65 S Water, Chicago
Watson William (Sarah wife), 1939 Jackson av, lab
Watson W G (Minnie wife), 1323 Sherman av, waiter Avenue house
Watt John (Lizzie wife), 703 Greenleaf
Watterman A H, College dormitory, student N U
Watts Fred (Ada wife), 1426 Greenleaf, mason
Watts John, 1583 Asbury av, coachman
Wawnenak Albert (Teofila wife), 1022 University pl, blacksmith
Wayman Minnie, 1426 Asbury av, cook
W C T U, 609 Davis
Weakley Eva, 1936 Sheridan rd, serv
Weaver H W (Belle wife), 1427 Wesley av, Weaver & Campbell real estate and loans, 419 Rookery bldg, Chicago
Weaver J D (Ada wife), 1230 Benson av, lumber dealer, 419 Rookery bldg, Chicago
Webb A W (Mary wife), 1618 Orrington av, lunch counter, 632 Davis
Webb Birdie, 1501 Oak av

KNIGHT. DONNELLEY & CO. 216 LaSalle Street. BONDS AND STOCKS.

Webb Charles (Mary G wife), 2126 Maple av, salesman
Webb Charles L, 1501 Oak av, stenographer, Chicago
Webb Julia, 632 Davis, cook
Webb J E, 1501 Oak, tel 101, steward Country club
Webb T G, 2012 Sherman av, student N U
Webb Walter L (Zella H wife), 1408 Main, civil engineer, 1100 Old Colony bldg, Chicago
Webber Samuel (Margaret wife), 1008 Ayars pl, carp
Weber Charles (Henrietta wife), 2114 Wesley av, lab
Weber Charles W (Amanda wife), 2106 Jackson av, lab
Weber Ernest, 365 Ridge av, serv
Weber Fred W (Annie wife), 2106 Jackson av, lab
Weber George N (Mollie wife), 922 Benson av, with J V Farwell Co, cor Market and Monroe, Chicago
Weber Helen, 1419 Judson, serv
Weber Peter, 819 Oakton av, lab
Webster Adam, 1620 Orrington av, waiter Avenue house
Webster Charles R (Laura O wife), 926 Sheridan rd, tel 306, lawyer, 914 Association bldg, Chicago
Webster Mrs C R, 1101 Maple av

Expert Dentistry For a Good Class of Dental Work go to DR. W. E. HERBERT, 810 Davis Street, Over P. O

Renting and Insurance Evanston and North Shore Property a Specialty.
E. A. Birch & Co.
SUITE 1314 ASHLAND BLK, CHICAGO
Real Estate, Law, Loans, Investments and Collections.
Evanston 804 Davis

Webster D V (Margaret Cox), 1101 Maple av, with Metropolitan National bank, Chicago
Webster Edgar C, 1101 Maple av, clk Metropolitan National bank, Chicago
Webster Edward H (Emily R wife), 1332 Chicago av, tel 32, physician and surgeon
Webster Helen Christine, 1332 Chicago, tel 32, student E T H S
Webster Henrietta S, 1403 Maple av, tel 106
Webster Henry K, 1403 Maple av, tel 106
Webster Mary, 911 Lake, kindergarten teacher
Webster C T Mrs, 1804 Hinman av
Webster Sarah L, 911 Lake, day school and kindergarten
Webster Sarah L, 1328 Hinman av
Webster T K (Emma J wife), 1403 Maple av, tel 106, pres Webster Mfg Co, 1075 W Fifteenth, Chicago, tel 265 Canal
Webster W A (E M wife), 1222 Benson av, real estate, room 61, 119 Lasalle, Chicago
Webster W A (Florence wife), 1819 Orrington av, tel 253, real estate, 64 Wabash av, Chicago

QUINLAN & TYSON,
TELEPHONE 354.
REAL ESTATE,
LOANS AND INSURANCE.
522 Davis Street.

Webster W H (Jessie wife), 621 Sheridan rd, with Methodist Book Concern, 57 Washington Chicago
Weeden E S (Almira wife), 729 Emerson, lawyer, Roanoke bldg, cor Madison and Lasalle, Chicago
Weeks B F (Harriet wife), 1422 Forest av
Wegener Chas (Elsie wife, dressmaker), 1030 Sherman, moulder
Wegener Henry, Hoyt bldg, Wegener's School of Music, Hoyt bldg
Wegener School of Music, Hoyt bldg
Wehrstedt C H (Rosa wife), 2603 Sheridan rd, mfr watch jewels
Weibel E (Minnie wife), 1410 Ashland av, Glenview dairy
Weifenbach August (Lizzie wife), cor Wesley av and Kirk, carp
Weifenbach P H (S wife), 551 Hinman av, florist
Weiland John (Margaret wife), 1516 Greenwood, tel 83, florist
Weiland John (Margaret wife), 714 Ridge av, plasterer
Weiland J P, 1917 Maple av, tel 118, florist
Weiland M (Margaret wife), 1917 Maple av, tel 118, florist
Weiland Mary, 1917 Maple av
Weiland Lena, 1917 Maple av
Weiler Michael (Mary wife), 541 Wesley av, teamster

Connor & Arnold
HARDWARE AND HOUSE FURNISHING GOODS
605 and 607 Davis Street

FOR SALE BY GARDNER READ 115 DEARBORN ST.
Evanston and North Shore Property
GOOD INVESTMENTS
INSURANCE. 609 DAVIS ST. TEL. 50. RENTING.
FOR SALE BY GARDNER READ 115 DEARBORN ST.

Weimer Chas A (Hannah wife), 831 Simpson, painter and paperpanger, 1411 Grove
Weis Helena, 213 Asbury av
Weis John, 924 Davis, clk C & N W Ry depot, Chicago
Weis Phillip H (Annie Mary wife), 924 Davis
Weiser A (Margaret wife), 2011 Sherman av, with Street Ry Co, Chicago
Weiser Edyth, 2011 Sherman av, student academy
Weiss Alfred H, 1932 Maple av, clk Weiss' grocery, 1936 Maple av
Weiss Christian F (Martha wife), 1932 Maple av, grocer and meat market, 1936 Maple av, tel 503
Weiss E F, 1932 Maple av, mail carrier
Weiss Lillie, 1932 Maple av
Welander Augusta, 516 Greenwood
Welch Anna, 1926 Orrington av, student N U
Welch Annie, Hotel Monnett
Welch Ida, 1926 Orrington av, student N U
Welch John, 1720 Emerson, night foreman gas works
Welch J W (Caroline V wife), 1926 Orrington av, Board of Trade, Chicago

Ecole Française d'Evanston.
ROOMS 18-20 ROOD BUILDING, EVANSTON.
(Preparez-vous pour 1900.)
Conversational Method Used
Fall term begins Sept. 13, ends Dec. 20.
Winter term begins Jan. 4, ends April 15.
Classes for beginners and advanced pupils

Welch Tim (Lucy wife), 719 Oakton, wks Calvary cemetery
Weles Mike, 807 Chicago, expressman
Welles B W (Mary Woodbridge wife), 710 Clark, tel 173, purchasing agt Chicago Ship Building Co, 925 Rookery bldg, Chicago, tel 3447 M
Welles Isabelle Woodbridge, 710 Clark, tel 173
Welling Dwight G, 1433 Judson av
Wells Charles E (Stella B wife), 926 Forest av, bkpr Wayne & Low, 185 S Water, Chicago
Wells Frank C (Josie wife), 711 Oakton, lab
Wells G S Mrs, 653 Michigan av
Wells Geo C, 923 Asbury av, with C & N W Ry, 56 Kinzie, Chicago
Wells George T, 923 Asbury av
Wells Jennie, 923 Asbury av
Wells John M, 520 Davis, supt of agencies McMullen Woven Wire Fence Co, 120 Orleans, Chicago, tel 286 N
Wells Mary E, 922 Hinman av, teacher Lincoln school
Wells Rosa Mrs (widow), 1102 Church, serv
Wells Sarah Mrs, 1625 Hinman av

Fire and Burglary Insurance. | GEO. B. DUNHAM 18 Rood Bld'g.

TURNER BROS. & CO, COAL AND FEED. | HAY, GRAIN AND FLOUR. 1001 Davis St. Tel. 436. 802 Dempster St., Tel. 325.

Wells William (W wife), 1030 Hinman av, artist
Welsh F E, 628 Hamlin, student N U
Welter Mathew (Mary A wife), ws Wesley av 1st s Washington, gardener
Welter Nicholas K (Annie wife), ws Wesley 2nd s Washington, gardener
Welter Nicholas (Josephine wife), 750 Asbury av, gardener
Welton James T (Charlotte wife), 739 Chicago av, watchmaker and jeweler, 602 Main
Welton James T jr, 739 Chicago av
Welton Lena, 739 Chicago av
Wendelborn Fred (Fredricka wife), 1418 Dewey, teamster
Wendell James A (Anna R wife), 1554 Asbury av, tel 244, mgr. 153 Market, Chicago, tel 536 M
Wendell John, 806 Grove, ice cream maker Hill-Garwood Co
Wendell Lillian Hazelton, 1554 Asbury av, tel 244
Wente Francis, Woman's hall, student N U
Werden Herbert E, 1560 Oak av, commission, 185 S Water, Chicago, tel 844 M

Celebrated English Cream Bread at | Evanston Bakery 805 DAVIS ST.

Werhane Christ (Anna wife), 1411 Ashland av, lab
Werhane Fred, 1411 Ashland av, lab
Werhane Henry, 1411 Ashland av, clk Randlev's grocery
Werner Anna, 1733 Hinman av, serv
Werner Carl, 1805 Benson av, laundryman
Wesley Charles H (Margaret F wife), 1413 Benson av, salesman Cudahy Packing Co, Chicago
Wesley E Co, 1625 Orrington av, crockery and glassware
Wesley John (Elizabeth wife), 1625 Orrington av, crockery and glassware
Wessman Charles R (Teckla wife), 2503 Ashland av, machinist
West Frederick (Hannah wife), 715 Madison, supt storehouse dining car dept
West F L, Heck hall, student G B I
West John (Deborah wife), 1024 Dempster, clk C M & St P Ry, Chicago
West Lulu F, 715 Madison
West Mabel Sterling, 715 Madison
West Winfield Hancock, 715 Madison

DENTISTRY AT CHICAGO PRICES. In order to induce the people of Evanston to have their work done at home I have reduced my prices to those of Chicago dentists. DR. W. E. HERBERT, 810 Davis St., over P. O., EVANSTON, ILL.

NORTH SHORE SUPPLY CO.
EXCLUSIVE DEALERS IN
The CONSUMERS COMPANY
Tel. 180. 1576 Sherman
PURE ICE
Made from Hydrox

Westerfield Alice, 2251 Ridge av
Westergren J A (Alma wife), 1625 Benson av, shoemaker, 824 Church
Western Union Telegraph Co, 1572 Sherman av, Miss E M La Chapelle, mgr, tel 186
Westgate Lewis G (Martha B wife), 805 Sherman av, professor E T H S
Westlake Emory W (Tansy wife), 733 Chicago av, with National Wall Paper Co, Chicago
Westling O W, Swedish seminary, student
West ing P A, 1405 Judson av, coachman
Westmann Charles, 808 Grove, painter
Weston Albert F, 716 Michigan av
Weston Geo A (Nettie wife), 716 Michigan av, traveling salesman
Westreicher John (Emma wife), 725 Chicago av, grocer, 907 Chieago av, tel 300
West Side Cycle Co, 927 Davis, H F Witt, mgr
Wetzel Charles A (C A wife), Rogers Park, Wetzel & Benson, ins, Rood bldg

ICE CREAM AND FANCY ICES AT MUNO & CO.'S
805 DAVIS ST.

Wetzel & Benson (Chas A Wetzel, Paul Benson), district mgrs Mutual Life Ins Co of New York, 6 and 7 Rood bldg
Wheadon Edward J (Minnie wife), 1121 Ayars pl, bkpr, Chicago
Wheadon M E Mrs (widow), 813 Hamlin
Wheadon M E church, Leon pl nr Ridge av, Rev R H Wilkinson, pastor
Wheaton D B, 2643 E Railroad av, painter
Wheaton Harriet M, 2643 E Railroad av
Wheaton L M Mrs (widow), 2643 E Railroad av
Wheaton S M Miss, 528 Davis, room 7, dressmaking
Whedon C A Mrs, 915 Hinman av
Wheeler C P (Martha S wife), 221 Dempster, with Pickands, Brown & Co, 1007-1011 Rookery bldg, Chicago, tel 1269 M
Wheeler Dwight R (Abbie wife), 1023 Emerson, clk C M & St P Ry, Chicago
Wheeler Ellen Mrs, 609 Davis
Wheeler Emily F, Woman's hall, prof Romance languages N U
Wheeler F S (Charlotte wife), 741 Forest av with Great Western Tin Plate Co, 203 Northern office bldg, Chicago

Connor & McCann
Contractors and Builders
TELEPHONE 191.
Shop 1223 Oak Avenue.

Manufacturers of Men's Attire **WHY, 812 Davis St.**

Wheeler May Mrs (widow), 632 Davis, waitress
Wheeler Scott, 609 Davis, organist and pianist
Wheelock H B (Irene G wife), 1040 Hinman av, architect, 226 La-salle, Chicago
Whipple Henry (Mattie E wife), 1307 Chicago av, real estate, 1038 Unity bldg, Chicago
Whipple W L, 1016 Ayars pl, student N U
Whitcomb Charles, 1939 Dewey av, painter
Whitcomb E C (May wife), 1939 Dewey av, fireman
Whitcomb W C (Julia C wife), 2149 Sherman av, mfr, Chicago
Whitcomb Z Miss, 2001 Orrington av
White Arthur C (Catharine wife), 1578 Florence av, police officer, tel 2
White E D, 1632 Wesley av, student N U
White E G Mrs, 1239 Chicago av
White Frances L, 923 Church, dressmaker
White Frederick M (Laura W wife), 1104 Foster, bkpr A H Abbott & Co, artists' materials 50 Madison, Chicago, tel 2429 M
White Front Laundry, 609 Davis, F W McGowan, prop

Roscoe L. Wickes | Prescription Druggist. Cor Davis St & Orrington Av & Cor Chicago Av & Dempster St

White Henry S (Mary W G wife), 709 Foster, prof N U
White Jane H, 421 Greenwood blvd, teacher E T H S
White Jessie L, 531 Lee, student E T H S
White J E Mrs (widow), 1239 Chicago av
White Louise, 811 Clark, student N U
White Lucy Elizabeth, 1305 Forest av, tel 109
White Maggie, 1463 Benson, hairdresser
White Martha, Woman's hall, student N U
White N A, Heck hall, student G B I
White N D (Martha wife), 1415 Dewey av, catering
White Oric O (Clara A wife), 813 Foster, lawyer
White Rose L Mrs, 1145 Judson av
White S G (Lilla B wife), 531 Lee av, traveling salesman Chas P Kellogg Co, 233 35 Market, Chicago
White Selden F, 421 Greenwood, with Henry W King & Co, cor Market & Adams, Chicago, tel 1977 M
White Susan K, 421 Greenwood
White Thomas, opp Calvary cemetery, lab
White W G Mrs, 421 Greenwood

Consult My Patients. They will tell you that my prices are low and the work good.
W. E. HERBERT, 810 DAVIS STREET, OVER POSTOFFICE, EVANSTON, ILL

North Shore Supply Co
TEL. 180. 1576 SHERMAN AVE.
CARBONATED BEVERAGES
Made from *HYDROX*, a redistilled
AERATED TABLE WATER.

White Zella E, 531 Lee, student E T H S
Whitefield George W (Fannie C wife), 1518 Hinman av, tel 114, dentist, 1518 Hinman av, and Reliance bldg, Chicago
Whitefield John (Martha wife), 1518 Hinman av
Whitehead Harry W, 732 Emerson, Chicago Erie Stove Co. Chicago
Whitehouse Fred, 1604 Grant, bkpr Close Bros, 1015 Chamber of Commerce bldg, Chicago
Whiteside Louise, 1807 Orrington av, student N U
Whitfield Fred (Minna wife), 1146 Benson av, tel 287, lawyer, 172 Washington, Chicago, tel 3187 M
Whitfield Jas A (Catherine wife), 816 Lee, contracting freight agt, C R I & P Ry, 208 Dearborn, Chicago, tel 183 M
Whitfield William (Eliza wife), 808 Washington, clk County bldg, Chicago
Whiting F W (Anna wife), 1567 Dewey av, cigars and tobacco, 821 Davis
Whiting Mary, 921 Ridge av, teacher, Chicago
Whitlock H H, 1228 Greenwood, ins, Chicago
Whitlock J L (J L wife), 1228 Greenwood, ins, 208 La Salle, Chicago, tel 95 M

PRINDLE & CO.
921 DAVIS STREET.
REAL ESTATE
INSURANCE
MORTGAGE LOANS.

Whitlock Laura C, 1228 Greenwood, student N U
Whitlock R J, 1228 Greenwood, student N U
Whitman Bert H, 720 Michigan av, clk Columbia Cycle Works, 105 Wabash av, Chicago
Whitman Nathan (C E wife), 904 Greenwood, sec Columbian Light, Heat & Power Co, Chicago
Whittaker Wm (Mollie wife), 1925 Darrow av, lab
Whittemore C L (Lillia W wife), 2112 Orrington av, tel 295, ins, 907 Rookery, Chicago
WHY (L Rothschild, E Rosenthal), clothing, 812 Davis
Wichmann John (Ricka wife) 1415 Greenleaf, teamster
Wichmann Joseph (Josephine wife), 1504 Greenleaf, teamster
Wickbom Eva, 1936 Sheridan rd
WICKES ROSCOE L, 1468 Chicago av, tel 66, druggist, Orrington av and Davis, tel 24, and 600 Dempster, tel 35
Wickman Christ (Sophia wife), 1546 Ridge av, coachman
Wideman L W (Sarah wife), 2052 Railroad av, lab
Wieberg O C (Matilda wife), 1611 Sherman av, harnessmaker

DON E. WRIGHT, ELECTRICIAN,
921 Davis St. Telephone 307. Leave orders at Leffingwell's Drug Store

Conservative Investments Care of Property A Specialty.

GARDNER READ

Real Estate, Mortgage Renting, Insurance, 609 Davis Street. Teleph ne 50.

Wies Michael (Augusta wife), 1818 Darrow av
Wiese Gustav, 2134 Wesley av
Wiese Henry (Helen wife), 2134 Wesley av, stairbuilder
Wiese Wm, 2134 Wesley av
Wiffenbauer Conrad (Carlena wife), 629 Oakton av
Wiggins M I Miss, 1423 Hinman av, Christian scientist
Wigginton James (Joanna wife), 1115 Oak, mason contractor
Wigginton James D, 1115 Oak, contractor
Wightman C A (Cecelia A wife), 1735 Wesley av, tel 431, real estate, loans and insurance, 528 Davis, tel 203
Wightman Herbert P, 1565 Maple av, baggageman C & N W Ry
Wightman Joseph P (Kate R wife), 1565 Maple av, chief clk auditor's office C & N W Ry, 56 E Kinzie, Chicago
Wightman Mary R, 1565 Maple av
Wigmore John H (J H wife), 1625 Hinman av, professor N U law school
Wilber Alice, 2631 Prairie av
Wilber Joseph A, 2631 Prairie av, station agt C & N W Ry, North Evanston

MUNO & CO. Restaurant and Bakery, 805 DAVIS STREET.

Wilbern John (Mary wife), 549 Custer av, moulder Globe Mfg Co
Wilbern John jr, 549 Custer av, stonecutter
Wilbern William, 549 Custer av
Wilbur J H (Mary wife), 715 Hinman av, commission merchant, 604 Rialto bldg, Chicago
Wilbur J Ralph, 715 Hinman av
Wilcox A J Miss, 1733 Hinman av, teacher N U school of oratory
Wilcox Charles E, 1030 Hinman av, buyer Sprague, Warner & Co, Chicago
Wilcox G S, 1733 Hinman av, student N U
Wilcox George G (Mary C wife), 1733 Hinman av, tel 514, wholesale lumber, 160 Washington, Chicago, tel 187 M
Wilcox M C (Hattie C wife), 2142 Maple av, clergyman
Wilde Arthur H (Fannie S wife), 1011 Ayars pl, instructor in history academy
Wilder August, 1121 Clark, lab
Wilder John (Laura wife), 1507 Hinman av, wholesale leather, 214 Lake, Chicago
Wilder N (Sarah wife), 1120 Clark, collector
Wilhelm C H, 1458 Sherman av, barber J C Freeborn

CONSULTATION FREE 810 DAVIS ST., over P. O. I treat all the ills that teeth are heir to scientifically. Call and talk it over. DR. W. E. HERBERT.

North Shore Supply Co.
TEL. 180. 1576 SHERMAN AVE.
A Redistilled Aerated HYDROX TABLE WATER.

Wilke Fred, 2046 Jackson lab
Wilkee August, 1026 Chicago av, clk P H Kles, 614 Dempster, tel 156
Wilkee Henry, 1026 Chicago av, clk P H Kles, 614 Dempster, tel 156
Wilkerson Bros, 608 Davis, tel 556, grocers
Wilkerson Forest F (Minnie wife), 818 Emerson, grocer, 608 Davis
Wilkerson L L, 818 Emerson, grocer, 608 Davis
Wilkie Gustaf, 2206 W Railroad av, lab
Wilkins John P (Barbara wife), 930 Florence av, gardener
Wilkins Vernon H (Laura wife), 2011 Pratt ct, sign writer
Wilkinson B Graee, 828 Emerson, teacher Rogers Park school
Wilkinson Chauncey (Katie wife), 1319 Greenleaf, gateman Greenleaf st
Wilkinson G H, 1621 Judson av, student N U
Wilkinson Harry B, 828 Emerson, lawyer
Wilkinson Lottie Mrs, 938 Chicago av
Wilkinson Nellie B, 828 Emerson
Wilkinson Richard (Margaret wife), 1843 Ashland av, painter

KNIGHT, DONNELLEY & CO. 216 LaSalle Street. BONDS AND STOCKS.

Wilkinson Richard, 1843 Ashland av, clk Lord's Enterprise, tel 157
Wilkinson Rufus H (Adelia wife), 828 Emerson, pastor Wheadon M E church
Wilkinson Rufus H jr, 828 Emerson, student N U
Wilkinson W E (Mary S wife), 918 Hinman av, pastor Hemenway M E church
Willard Phillis Mrs (widow), 815 University pl, housework
Wille Anton, 1418 Main, student N U
Wille Louis (Anna wife), 1418 Main, real estate
Wille Walter, 1418 Main, student E T H S
Willers Fred, 1208 Washington, clk F J Parnham, 616 Dempster
Willers Lottie Mrs (widow), 938 Chicago av
Willenmier Mrs E, 818 Foster
Willenmier Marian, 818 Foster, Volunteer work
Williams Ada L, 707 Hinman av
Williams Alta K Mrs (widow), 2226 Stanley av
Williams Annie, 1249 Wesley av
Williams Anna B Mrs, 814 Church, dressmaker
Williams Anton (Mary wife), 922 Chicago av, with Geo Iredale

Expert Dentistry For a Good Class of Dental Work go to DR. W. E. HERBERT, 810 Davis Street, Over P. O

Renting and Insurance Evanston and North Shore Property a Specialty. | **E. A. Birch & Co.** SUITE 1314 ASHLAND BLK, CHICAGO | *Real Estate, Law, Loans, Investments and Collections.* Evanston 804 Davis

Williams Charity, 807 Greenwood, cook
Williams Clark, 2205 Dewey av, butcher Simpson & Co
Williams C L (Lida wife), 404 Greenwood, commissioner of public works
Williams David I, 1216 Hinman av, student E T H S
Williams Ed O (Lizzie wife), 2416 Thayer, wholesale cheese, 134 S Water, Chicago
Williams Edward J, 1603½ Orrington av, lawyer
Williams Ethel, 1718 Orrington av, student E T H S
Williams Flora A Mrs (widow), 1501 Dewey av
Williams Frances B, 1216 Hinman av
Williams George, 404 Greenwood
Williams Harney D, 630 University pl, student N U law school
Williams Hattie, 1556 Wesley av
Williams H P (Harriet W wife), 405 Grove, advertising agency, Chicago
Williams I Mrs (widow), 1556 Wesley av, dressmaker
Williams J M (Elizabeth wife), 1746 Hinman av, tel 293, real estate, 310 Ashland blk, Chicago

QUINLAN & TYSON, TELEPHONE 354. | **REAL ESTATE,** LOANS AND INSURANCE. 522 Davis Street.

Williams John C (Harriet wife), 1216 Hinman av, fire insurance, 183 Lasalle, Chicago, tel 425 M
Williams John C (Linian F wife), 2220 Hartzell, lawyer, rooms 49-52, 115 Dearborn, Chicago, tel 1274 M
Williams John Q (M L wife), 2515 Harrison, publisher "Western Plowman," 334 Dearborn, Chicago
Williams John E (Harriet L wife), 707 Hinman av, editor "Timberman"
Williams Joseph, 705 Ingleside pl, lather
Williams M Louise, 1216 Hinman av
Williams Madaline, 404 Greenwood
Williams Nathan W (Elizabeth M wife), 1124 Judson av, Williams & Moore Railway Jack Co, 88 E Ohio, Chicago
Williams Newton P (Anna B wife), 1102 Church, druggist, N P Williams & Mills, 617 Davis, tel 20, 1000 Davis, tel 204
WILLIAMS N P & MILLS, druggists, 617-619 Davis, tel 20, and 1000 Davis, tel 204
Williams Nick, 828 Custer av
Williams Richard (Annie wife), 1463 Benson av, janitor St Mark's Episcopal church

Connor & Arnold | HARDWARE AND HOUSE FURNISHING GOODS 605 and 607 Davis Street

FOR SALE BY GARDNER READ 115 DEARBORN ST.
Evanston and North Shore Property
GOOD INVESTMENTS
INSURANCE. 609 DAVIS ST. TEL. 50. RENTING.
FOR SALE BY GARDNER READ 115 DEARBORN ST.

Williams Robert, 1249 Wesley av, builder and contractor, 632 Davis
Williams Theressa, 1718 Orrington av
Williams W Chew, 807 Greenwood, landscape artist
Williams W H (Anna B wife), 814 Church, waiter Muno's restaurant
Williams W Lloyd (Lottie A wife), 1028 Benson av
Williams W M, 1603½ Orrington av, student N U
Willie Ellen Mrs (widow), 803 Davis
Willis Edwin A (Marcia S wife), 210 Davis
Willner William (Lena wife), 1121 Ashland av, wks brickyard
Willson Charles T (Grace B wife), 1723 Livingston, poultry supplies, 178 Michigan, Chicago
Wilming J B (May wife), 1419 Sherman av
Wilmot J Graville (Adelaide J wife), 1911 Colfax, artist, 822 Davis
Wilmot Samuel (Justina wife), 1911 Colfax
Wilsey E M Miss, 715 Reba pl, cooking school teacher
Wilson Agnes A, 1610 Chicago av
Wilson A J (Mary wife), 1703 Emerson, contractor and builder
Wilson B W, 1969 Sheridan rd, student N U
Wilson Clara, 933 Maple av

Ecole Française d'Evanston.
ROOMS 18-20 ROOD BUILDING, EVANSTON.
(Preparez-vous pour 1900.)
Conversational Method Used
Fall term begins Sept. 13, ends Dec. 20.
Winter term begins Jan. 4, ends April 15.
Classes for beginners and advanced pupils

Wilson C A Mrs, 1407 Main
Wilson Camp, 1104 Foster, clk, 804 Davis
Wilson Ernest, with Blair's express, 914 18 Davis, tel 518
Wilson Ernest, 1703 Emerson, carp
Wilson Grace, 1703 Emerson
Wilson Elvira L Mrs, 2112 Orrington av, tel 295
Wilson Frank (Carrie M wife), 921 Monroe, auditor Standard Oil Co. 5 Wabash av, Chicago
Wilson Fred H, 1515 Chicago av
Wilson George, 1502 Hinman av, coachman
Wilson George Mrs, 2316 Harrison, boarding house
Wilson Helen M, 543 Judson av
Wilson Hugh Robert (Alice wife), cor Davis and Forest av, tel 25, Wilson Bros, cor 5th av and Jackson st, Chicago
Wilson J Ervin (Armida O wife), 806 Grove, carriage blacksmith, 1620 Sherman
Wilson J F (Ella wife), 933 Maple av, with C M & St P Ry, Chicago
Wilson J S (Emma wife), 1117 Ayars pl, pastor Erie st M E church, Chicago

Fire and Burglary Insurance. GEO. B. DUNHAM 18 Rood Bld'g.

TURNER BROS. & CO, COAL AND FEED. | HAY, GRAIN AND FLOUR. 1001 Davis St. Tel. 436. 802 Dempster St., Tel. 325.

Wilson J S (Amelia wife), 2114 Maple av. carp
Wilson John A, 2103 Wesley av, section foreman C & N W Ry
WILSON JOHN H (Cora wife), 1915 Colfax, real estate, loans and ins, 613 Davis, tel 251
Wilson Lewis 628 Hamlin st, student N U
Wilson M E Mrs, 1960 Sheridan rd
Wilson Mae A, 1610 Chicago av, milliner, 826 Davis
Wilson Mary T, cor Davis and Forest av
Wilson M H (E B wife), Greenleaf and Forest av, Wilson Bros, Chicago
Wilson Nellie T, 1407 Main
Wilson Oliver T, cor Davis and Forest av, tel 25, student
Wilson Ralph, Hotel Monnett, clk Armour & Co, 917-919 Church, tel 53
Wilson Richard (Agnes wife), 1941 Darrow av, carp
Wilson Robert E, 1931 Sherman av, student N U
Wilson Robert (Annie E wife), 1610 Chicago av, Lill's Chicago & Evanston Express
Wilson S Frank (Nellie H wife), 512 Greenwood, gents' furnishing, 113-115 State, Chicago, tel 2589 M

Celebrated English Cream Bread at | Evanston Bakery 805 DAVIS ST.

Wilson T J (Katharine wife), 2102 Jackson av, contractor and builder
Wilson W H (Theresa wife), 1610 Maple av, with J L Hebblethwaite 1610 Maple av
Wilson Walter W, 1515 Chicago av, real estate, Ft Dearborn bldg, Chicago
Wilson William C (Anna E wife), 1515 Chicago av, lawyer, Ft Dearborn bldg, Chicago
Wilson Wm R, 1610 Chicago av, carp
Wiltgen Felix (Mary wife), 714 Ridge av, gardener
Wiltgen John P (Barbara wife), 930 Florence av, greenhouse
Wilton R W (Amanda wife), 2157 Ridge av, clk Thompson's market
Winans Frank E (F M wife), 1723 Wesley av, commission merchant, 6 Sherman, Chicago
Winans Nina M, 1723 Wesley av
Winchell Academy, 1202-1208 Chicago av, Prof S R Winchell, prin
Winchell C Maia, 1202 Chicago av, instructor Winchell academy
Winchell Samuel R (Carrie E wife), 1202 Chicago av, principal Winchell academy

DENTISTRY AT CHICAGO PRICES. In order to induce the people of Evanston to have their work done at home I have reduced my prices to those of Chicago dentists. DR. W. E. HERBERT. 810 Davis St., over P. O., EVANSTON, ILL.

NORTH SHORE SUPPLY CO.
EXCLUSIVE DEALERS IN
The CONSUMERS COMPANY
Tel 180 1676 Sherman
PURE ICE
Made from Hydrox

Windelborn Charles (Johanna wife), 1424 Florence av, street sprinkling and teaming
Windelborn Fred (Frederica wife) 1418 Dewey av, teamster
Windelborn Wm, 1424 Florence av painter
Windelborn William, 1432 Forest av, coachman
Windl John, 806 Grove, ice-cream maker, 800-802 Davis
Window Lousia R Mrs (widow), 560 Cook
Window Mary R, 560 Cook, student N U
Windsor Amy, 1726 Oak av, teacher
Windsor H N, 1726 Oak av, clk University Book Store
Windsor J A (Sarah B wife), 1726 Oak av, Isaac R Hitt & Co, real estate and loans
Windsor John G, 1726 Oak av, student N U
Windsor Phineas L, 1726 Oak av, bkpr, Y M C A bldg, Chicago
Winegar James A (Ella wife), 907 Emerson, gateman C M & St P Ry
Wing Albert D, 1925 Sherman av, student
Wing Fred, 1925 Sherman av, student N U
Wing Luman R (Coralie E wife), 1327 Hinman av, tel 230, commission merchant, 33-35 River, Chicago, tel 2618 M

ICE CREAM AND FANCY ICES AT MUNO & CO.'S
805 DAVIS ST.

Wing R M (Amelia wife), 1925 Sherman av, lawyer, Chicago
Winn James S (Mary wife), 715 Washington, iron and steel, 35-37 S Canal, Chicago
Winne Frances Mrs, 1332 Chicago av
Winne Frank (Mattie wife), 526 Greenwood, with Crane & Co, 10 N Jefferson, Chicago
Winslow Anna, 1807 Orrington av, student N U
Winslow A S, 1846 Sheridan rd, student N U
Winslow Charles S, 1931 Sherman av, student N U
Winston W T, Heck hall, student academy
Winter Geo B (Lena wife), 1505 Lake, groceries and meats, 807 Davis, tel 221, and 911 Chicago av
Winter R F (Lucy A wife), 1125 Wesley av, grocer, 1518 Wesley av
Winter R F & Co, grocers, 1518 Wesley av,
Winter Robt E (Sadie V wife), 807 Davis, clk Geo B Winter
Winter Sadie Mrs, cashier Geo B Winter, 911 Chicago av
Winter Thomas D (Atlanta wife), 2015 Pratt ct, fireman waterworks

Connor & McCann
Contractors and Builders
TELEPHONE 181.
Shop 1223 Oak Avenue.

Manufacturers of Men's Attire **WHY, 812 Davis St.**

Wire G E, 1574 Judson av
Wire N B Mrs, 1574 Judson av
Wire Will C (H B wife), 1574 Judson av, clk Montgomery Ward & Co, Chicago
Wisher A (M L G wife), 1511 Benson av, tailor
Wisher Ellis, 1511 Benson av
Wisher Fred, 1511 Benson av, lab
Wisner Kate, 815 Emerson, teacher N U school of oratory
Wistrom Ellen Mrs, 1103 Oak av
Wiswall Charles E (Henrietta N wife), 1914 Orrington av, boots and shoes, 816 Davis
Wiswall Charles E, Hotel Monnett, tel 286, with Royal Insurance Co, 169 Jackson, Chicago tel 1234 M
Wiswall Evelyn, Hotel Monnett, tel 286
Wiswall Fanny L, 1914 Orrington av
Wiswall George A, Hotel Monnett, tel 286, with Parkhurst & Wilkinson wholesale hardware, 150 Kinzie, Chicago, tel 4147 M
Wiswall Mary E (widow), Hotel Monnett, tel 286
Witherbee E R, with Blair's Expresss, 914-918 Davis, tel 518

Roscoe L. Wickes | Prescription Druggist. Cor Davis St & Orrington Av & Cor Chicago Av & Dewpster St

Witkower M (Ella wife), 622½ Davis, "Imperial Millinery," 622½ Davis
Witsiepe Ernst (Anna wife), 813 Lee, boots and shoes, 705 Main
Witt Charles J (Nevada wife), 810 Lee, mineral water
Witt Christ (Augusta wife), 2134 Asbury av, lab
Witt Ernest J, 1418 Greenwood, with William F Witt, 1411 Greenleaf
Witt Henry F (Martha wife), 1418 Greenwood, cigar mfr, 927 Davis
Witt John (Louisa wife), 1512 Wesley av, lab
Witt Margaret, 810 Lee, dressmaking
Witt Mary, 1807 Orrington av, student N U
Witt Sophia Mrs, 1418 Greenwood
Witt Wm F, 1418 Greenwood, meat market, 1411 Greenleaf
Witt Wm J, 1512 Wesley av, lab
Witt W F & Co (W F Witt, Max Geist), 1411 Greenleaf, meat market
Wolcott Mrs A(widow), 819 Foster
Wolcott Caroline, 819 Foster, music teacher
Wolcott Maria C, 1027 Judson av

Consult My Patients. They will tell you that my prices are low and the work good.
W. E. HERBERT, 810 DAVIS STREET, OVER POSTOFFICE, EVANSTON, ILL

North Shore Supply Co
TEL. 180. 1576 SHERMAN AVE.

CARBONATED BEVERAGES
Made from *HYDROX*, a redistilled
AERATED TABLE WATER.

Wolf Frank D, 620 Foster, student N U
Woltis Marie Mrs, 943 Benson av
Woman's hall (N U), 1818 Orrington av, ladies' dormitory N U
Wood Albert L, 2031 Sherman av, student N U
Wood Arvilla, 904 Greenwood
Wood Bessie, Hartzell bet Hammett and Bennett avs, artist
Wood Chas (Martha wife), Hartzell bet Hammett and Bennett avs
Wood Edwin W (Eva A wife), 813 Crain, hardware mfr, 18 W Randolph, Chicago
Wood Frank F (Minnie I wife), 1107 Michigan av, tel 547, 54 Board of Trade bldg, Chicago
Wood George, Hartzell bet Hammet and Bennett, carp
Wood H R Miss, 1809 Chicago av
Wood Moses Mrs, 904 Greenwood
Wood M J Miss, 1809 Chicago av
Wood S J Mrs (widow), 1809 Chicago av
Wood William H, 1809 Chicago av
Wood Wm J (May wife), 1310 Greenleaf, carp
Woodbridge Anna May, 1460 Maple av, tel 335

TURNER BROS. & CO,
COAL AND FEED.

HAY, GRAIN AND FLOUR.
1001 Davis St. Tel. 436.
802 Dempster St., Tel. 325.

Woodbridge J R (Georgia E wife), 1460 Maple av, tel 335, men's furnishing goods, 100 Madison, Chicago, tel 3117 M
Woodbury Fred, 726 Washington, painter, 614 Davis
Woodford C B (Caroline M wife), 2212 Ridge av, gardener
Woodford Frank C, 2212 Ridge av, gardener
Woodford Kate M, 2212 Ridge av, student E T H S
Woodford Philip R (Caroline L wife), 1327 Chicago av, wholesale hardware, 72-74-76 E Lake, Chicago, tel 2957
Woodhouse Jno, 1005 Davis, clk Taylor & Shelton, 925 Davis
Woodley Chester, 1432 Benson av
Woodley George, 1432 Benson av
Woodley Norris, 1432 Benson av
Woodley Ruth, 1432 Benson av
Woodman A E Miss, 621 Clark
Woodman Edith, 1011 Emerson, student E T H S
Woodman Freeman (Alice wife), 1011 Emerson, milkman
Woodman Myron J (Helena wife), 1011 Emerson, milkman
Woods Arthur W, 1048 Judson av, student E T H S
Woods Grace M, 909 Foster, student N U school of music

DON E. WRIGHT, ELECTRICIAN,
921 Davis St. Telephone 307. Leave orders at Leffingwell's Drug Store

Conservative Investments Care of Property A Specialty.

GARDNER READ

Real Estate, Mortgage Renting, Insurance, 609 Davis Street. Telephone 50.

Woods James (Helen wife), 1048 Judson av, Woods & Co, cigar mfrs, 23 Washington, Chicago
Woods Julia, 927 Hinman av, serv
Woods J D (Mary wife), 909 Foster, clergyman
Woods S M Miss, 909 Foster
Woods Mabel M, 1048 Judson av
Woods Robert M, 1311 Chicago av, chemist C & N W Ry, Chicago
Woodson E A Mrs (widow), 1708 Orrington av
Woodward C W (A E wife), 1143 Judson av, electrical engineer, 1543 Marquette bldg, Chicago, tel 4631 M
Woodward Eliza Mrs, 1205 Hinman av
Woodward G C, 1143 Judson av, student N U
Woodworth Geo B (Josephine wife), 1124 Benson av, with C M & St P Ry, Chicago
Woodworth M J Mrs, 710 Clark
Woodworth W W, 1124 Benson av
Woodyatt Clara Mrs, 231 Dempster
Woodyatt Ernest, 231 Dempster, student Boston
Woodyatt Rollin, 231 Dempster, student

MUNO & CO. Restaurant and Bakery, 805 DAVIS STREET.

Wooldridge George (Esther wife), 943 Wesley av
Woolfolk Ada, 1943 Orrington av
Woolfolk Alex, 1943 Orrington av, student E T H S
Woolfolk A M (Anna wife), 1943 Orrington av, lawyer, Hartford bldg, Chicago
Woodfolk Anna, 1943 Orrington av, student E T H S
Woodfolk Caroline, 1943 Orrington av, student E T H S
Woolfolk Clinton, 1943 Orrington av, lawyer
Woolfolk Susan, 1943 Orrington av
Wooten Mary B, 2206 Sheridan rd, serv
Work George R (Elsie wife), 1142 Judson av, wholesale clothing, Jackson and Fifth av, Chicago, tel 1723 M
Work J W (Flora P wife), 2137 Sherman av, real estate and ins, 1575 Sherman av, tel 548
Worley T R (Anna wife), 1711 Greenwood, cook Hotel Monnett
Wray James T (Susan B wife), 1249 Chicago av, mgr Rice & Creighton, real estate, 605 Davis, tel 329
Wray James T jr, 1249 Chicago av, real estate, 605 Davis, tel 329
Wright Miss, 921 Ridge av, teacher, Chicago

CONSULTATION FREE 810 DAVIS ST., over P. O.

I treat all the ills that teeth are heir to scientifically. Call and talk it over. DR. W. E. HERBERT.

North Shore Supply Co.
TEL. 180. 1576 SHERMAN AVE.

A Redistilled Aerated
HYDROX
TABLE WATER.

Wright A E (Carrie wife), 1212 Sherman av, prop North Shore creamery
Wright C A, 1862 Sherman av, student N U
WRIGHT DON E (Mae W wife), 1138 Sherman av, electrician (contractor), 921 Davis, tel 307
Wright Elizabeth R, 583 Ingleside pl
Wright Elizabeth, 1231 Maple, teacher Wesley av school
Wright Fred A (Mary A wife), 809 Monroe, gateman
Wright G M, 1862 Sherman av
Wright H C Miss, 1862 Sherman av, student E T H S
Wright John (Jane wife), 842 Chicago av, lab
Wright Mary, 1807 Orrington av, student N U
Wright N D (H M wife), 1301 Benson av, journalist, with Evanston Index
Wright W G, 1862 Sherman, agt N Y Life Ins Co
Wright W H Mrs, 903 Monroe
Wurm John, 1415 Sherman av
Wyckoff Mary I Mrs (widow), 626 Hamlin
Wyckoff Mary M, 626 Hamlin
Wyckoff Maude, 626 Hamlin
Wyckoff William H, 626 Hamlin, with Bartlett, Frazier & Co, Board of Trade, 200-209 Rialto bldg, Chicago, tel 239 Ex
Wyman Arthur P Mrs, 2703 Hartzell, dry goods and notions, 1909 Central
Wyman Arthur P (Carrie A wife), 2703 Hartzell, clk Streeter Bros, Chicago
Wyman Charles L (Lizzie S wife), 923 Ridge ct, carp
Wyman E F (Katharine wife), 1127 Forest av, Luxfer Prism Co, Chicago
Wyman Harry L, 806 Forest av, cadet Annapolis naval academy
Wyman John, 728 Custer, with L Brace
Wyman Mary, 1142 Ashland av, dressmaker

Xtraordinary bargains in
SECOND-HAND STOVES, BICYCLES and REFRIGERATORS.
618 DAVIS ST J. C. Connor TELEPHONE 11

Expert Dentistry
For a Good Class of Dental Work go to
DR. W. E. HERBERT,
810 Davis Street, Over P. O

Renting and Insurance Evanston and North Shore Property a Specialty.

E. A. Birch & Co.
SUITE 1314 ASHLAND BLK, CHICAGO

Real Estate. Law, Loans, Investments and Collections.
Evanston 804 Davis

Wyman R F Mrs, 1236 Forest av, tel 137
Wyman Richard H (Ellen Lee wife), 806 Forest av, tel 291, court reporter, 948 Monadnock bldg, Chicago, 581 H
Wyman Walter C, 1236 Forest av, tel 137
Wymond Chas, 906 Washington, inspector of public works
Wymond John, Hotel Richmond, cor Chicago av and Main, tel 142, chief clk dpt public works, city hall, tel 64
Wynn John (Bridget wife), 1930 Jackson av lab
Wynn John (Mary wife), 1936 Wesley av, electrician Electric Light Co
Wynn Michael, 1930 Jackson av, lab
Wynn Regia, 1930 Jackson av
Wyrick Basil G, 707 Ingleside pl, student N U
Wyrick Peter (Martha A wife), 707 Ingleside pl, carp

You will find a most complete ...HARDWARE STORE AT

618 DAVIS ST. J.C.Connor TELEPHONE 11.

YAECHE ROBT, 2111 Wesley av, wagonmaker
Yager George E (Jennie E wife), 1813 Ashland av, conductor C M & St P Ry
Yates E G (Grace wife) 928 Sheridan rd
Yokohama Restaurant, 1618 Orrington av, Henry Inowye, prop
Y M C A rooms, 1615 Orrington av
York Ruth A, 1320 Grove, teacher Wesely av school
Yost H J Mrs (widow), 625 Church
Yost J J, Heck hall, student G B I
Yost Matilda, 1936 Maple av, stenographer Wetzel & Benson, Rood bldg
Yost Peter L (Lulie M wife), 2315 Park pl, county clerk's office, Chicago, tel 695 M
Youke Charles (Amelia wife), 1812 Lyons, lab
Young Amanda Mrs, 1807 Orrington av, cook
Young A N (Anna M wife), 1417 Hinman av, tel 158, Board of Trade, 169 Jackson, Chicago, tel 1010 M

Connor & Arnold
HARDWARE AND HOUSE FURNISHING GOODS
606 and 607 Davis Street

FOR SALE BY GARDNER READ 115 DEARBORN ST
Evanston and North Shore Property
GOOD INVESTMENTS
INSURANCE. 609 DAVIS ST. TEL. 50 RENTING.
FOR SALE BY GARDNER READ 115 DEARBORN ST

Young A V E, 1714 Hinman av, prof of chemistry N U
Young Ella S, 1246 Forest av
Young Fred, 1419 Grove, porter, 800 Davis
Young Grace Mrs, 1609 Forest av, cook
Young Helen, 1417 Hinman av, tel 158, student academy
Young Joseph, 913 University pl, lab
Young Julia, 1719 Hinman av, serv
Young L J Mrs (widow), 818 Hamlin
Young R C (Jessie wife), 1419 Grove, with Lake Erie & Western Ry, Chicago
Young Sarah, 1425 Sherman av
Young W J (Frances J wife), 1246 Forest av, commercial agent I C Ry, Chicago, tel 2302 M
Young Wm S (Eda wife), 1425 Davis, Board of Trade, 304 Royal Ins bldg, Chicago, tel 1010 M
Younger Arthur, 1619 Lake
Younger Arthur A (Eliza G wife), 1619 Lake
Youngquist Edwin, 2322 Harrison, student E T H S
Youngquist Oscar W, 2322 Harrison
Youngquist S W (Hannah wife), 2322 Harrison, retail boots and shoes, 93 N Clark, Chicago
Younk John B (Jessie wife), 2226 Stanley av, plumber

Zinc Boxes made for
JARDINIERS, FERN VASES and FLOWER POTS at
618 DAVIS ST. J. C. Connor TELEPHONE 11.

ZAAR ELMA, 1427 Chicago av
Zang Edward, 1634 Chicago, stenographer M C Ry, Chicago
Zaring J W, Heck hall student G B I
Zavodsky F J, Heck hall, student G B I
Zeaman Leo C 1458 Sherman av, clk, 824-828 Davis, tel 161
Zeeck Fritz (Mary wife), 1421 Ashland av, lab
Zeiger Henry, 1214 Maple av, coachman
Zeiser Julia, 1327 Judson av, serv

Ecole Française d'Evanston.
ROOMS 18-20 ROOD BUILDING, EVANSTON.
(Preparez-vous pour 1900.)
Conversational Method Used
Fall term begins Sept. 13, ends Dec. 20.
Winter term begins Jan. 4, ends April 15.
Classes for beginners and advanced pupils

KNIGHT, DONNELLEY & CO. | 216 LaSalle Street. | BONDS AND STOCKS.

Zeutchel Paul, 1306 Sherman av, butcher Bogart's market
Zider George, 1518 Hiuman av, student N U
Ziemke Emma, 1715 Oak av, serv
Zimmer J W, 1027 Chicago av, carp
Zimmerman Cecil E, 561 Simpson, teacher
Zimmerman C H (Jane E wife), 561 Simpson, clergyman
Zimmerman C R (Lou wife), 2024 Maple av, student G B I
Zimmerman E E, 561 Simpson, student N U
Zimmerman Ethel, 561 Simpson, teacher
Zimmerman Marion E, 561 Simpson, student N U
Zorn Fred (F wife), 1424 Greenleaf, carp
Zuhr Frank, 1513 Simpson, carp, 1515 Simpson
Zuppann Anna S, 709 Foster, student N U
Zulowski Julius (Annie wife), 2016 Railroad av, lab

Lill's Evanston Express

TELEPHONE 23.

Trunks to or from all Evanston Depots.....25c
Trunks to or from all Chicago Depots.....50c
Trunks to all Points North to Highland Park.....50c

Furniture and Pianos Packed Moved, Shipped and Stored.

Telephone Orders Solicited.

Warehouse and Office: **844 Chicago Ave.**

Chicago Office: **84 Washington St.**

.....Chicago Telephone, Main Ex. 109.....

EVANSTON
BUSINESS DIRECTORY.

ARCHITECTS.

Ayars C R, 605 Davis
Blake E O, 618 Davis
Coddington V W, 2206 Darrow av
Harvey G L, 1462 Oak av
Jennings John T Wilson, 822 Davis
Jennings S A, 618 Davis
Lane J C, 743 Hinman av
Pocklington Wm C, 921 Davis
Stewart P C, 1603½ Orrington av

ARTISTS' MATERIALS.

Blunt L E, 809 Davis
Chandler H E & Co, 630 Davis
Sargent B C, 1005 Davis

BAGGAGE EXPRESS.

Blair's Delivery and Express Co, 914-918 Davis, tel 518
Blanchard L, 606 Davis, tel 56
Butler Henry, 327 Dempster, tel 150
Hoffman Bros, 1719 Maple av, tel 290
Nally John, rear Greenwood inn, tel 226
Pearson A & Co, 823 Hamlin, tel 207
Pulver & Doyle, 1630 Maple av, tel 355
Snyder Chas T, 318 Dempster

BAKERS.

Becher Misses, 2003 Maple av
Bogart's Restaurant and Catering Co, 1306 Sherman av
Church Street Home Bakery and Cafe, 825 Church
Columbia Bakery, 814 Davis
Conl'n & Mersch, 830-832 Custer av

Muno & Co, 805 Davis
Taylor Madam 1570 Maple av

MADAM TAYLOR

can again be found in her old stand on Sherman avenue, and is prepared to give best of service in any line of catering. Old and new patrons are cordially invited to inspect our place of business at

1370 Sherman Ave. Telephone 549.

BANKS.

Citizens' Bank, cor Main and Chicago av
State Bank of Evanston, 600 Davis

BARBERS.

Behlke E G, 1006 Davis
Buhman Henry, 633 Davis
Freeborn J C, 1611 Orrington av
Grobschmit Mat, 2005 Maple av
Palmer A G, 607 Main
Piehl Wm, 611 Davis
Twiggs Wm H, 1619 Sherman av

BICYCLES.

Adams & Kimbark, 609 Davis
Aldine Manufacturing Co, 1565 Sherman av
Bartlett W W, 624 Davis
Burch C L, 842 Chicago av
Connor J C, 618 Davis
Connor & Arnold, 605 Davis
Lord's Enterprise, 703 Davis
Moore Chas J & Co, 1244 Chicago av
West Side Cycle Co, 927 Davis, H F Witt, mgr

BLACKSMITHS.

Brienen Gerhard, cor Ridge av and Emerson
Fancher Bros, 1618 Sherman av

Tait James, 1508-1510 Benson av
Trakan & Co, 836 Custer av

BOOKSTORES.

Blunt L E, 809 Davis
Chandler H E & Co, 630 Davis

BOOTS AND SHOES.

Ahlberg & Lowendahl, 602 Dempster
Chicago Clothing Co, 922 Davis
Hahn Wm, 1611 Sherman av
Kelly M J, 1002½ Davis
McKay E, 615 Davis
Dunoon D, 804 Davis
Peterson Geo, 621 Davis
Rosenberg D, 824 Davis
Schimberg Peter, 905 Chicago av
Wiswall C E, 816 Davis
Witsiepie Ernst, 705 Main
Why, 812 Davis

CABINET MAKERS.

Helander P, 823 Davis
Jensen Christ, 623 Davis
North Shore Grille and Cabinet Co, Park bldg
Smith A H, 614 Davis

P. HELANDER

..Carpenter and Cabinet Maker..

WIRE SCREENS.

All Kinds of Jobbing Promptly Attended to.

Shop 823 Davis St. *Evanston, Ill.*

CARRIAGES AND WAGONS.

Brienen Gerhard, cor Ridge av and Emerson
Francher Bros, 1618 Sherman

Harris & Dixon, 1017 Davis
Tait James F, 1508 Benson av

CATERERS.

Bogart's Restaurant and Catering Co, 1306 Sherman av
Hill-Garwood Co, 800 Davis
McCallum M & Son, 814 Davis
Muno & Co, 805 Davis
Madam Taylor, 1570 Sherman av

CEMENT SIDEWALKS.

Brace L H, 840 Custer av
Huxtable J, 1032 Wesley av
Nellessen J E, 1512 Benson av
Olsen Charles, 1303 Washington
Wiggington James, 1115 Oak

CEMETERIES.

Calvary, opposite Calvary station
Rosehill, Chicago office, 704-705 171 Lasalle (see advertisement)

CIGAR MANUFACTURERS.

Feisel Henry, 819 Davis
Gaertner C J, 606-608 Dempster
Witt H F, 927 Davis

CLOTHING, READY MADE.

Chicago Clothing Co, 922 Davis
Rosenberg D, 828 Davis
Why, 812 Davis

COAL AND WOOD.

Betts S J, 2548 W Railroad av
Evanston Elevator and Coal Co, cor Greenleaf and Chicago av
Leonhardt A D, 822 Davis
Leonhardt Bros, 1620 Maple av
Leonhardt George P, 836 Custer
Lincoln Fuel Co, Park bldg
Northwestern Feed and Fuel Co, 1003 Church
Rinn Jacob, cor Chicago av and Keeney
Simpson George, Church and Railroad av
Turner Bros & Co, 1001 Davis, 802 Dempster

CONFECTIONERY.

Chandler & Co, 630 Davis
Columbia Cafe, 814 Davis
Hill-Garwood Co, 800 Davis
Muno & Co, 805 Davis
Murphy Michael, cor Foster and Maple av
Powell M, Main and Chicago av
Sargent B C, 1005 Davis
Schell Frank, 838 Custer
Schreiber Th, Main cor Chicago av
Skibbe J, 920 Davis
Stinebuck Charles, 922 Church
Wickes Roscoe, Davis and Orrington av

CONTRACTORS, CARPENTERS, BUILDERS.

Bray J L, 827 Church
Boettcher W L, 2010 Maple av
Chapman & Tapper, 723 Custer
Clinkunbroomer J S, 1027 Chicago av
Coe W E, 1223 Benson
Connor & McCann, 1223 Oak av, tel 191
Dupre Chris, 1415 Lake

CHRIST DUPRE
Contractor and Builder
1415 LAKE STREET,
EVANSTON, ILL.

Graham C C, 1720 Sherman av
Hardy S A, 1430 Benson
Hoff Fred W, 1624 Central
Johnson Frederick, 2006 Maple
Kenny James H, 1432 Benson
Lane O, 1430 Benson
Lindley Thos, 1234 Benson

Peterson Fred, 1102 Benson
Schmidt John, 1032 Sherman av
Voights Henry, 1134 Benson
Williams Robt, 632 Davis
Wilson Bros. 1703 Emerson
Wyman C L, 923 Ridge et

ROBERT WILLIAMS

Carpenter, Contractor and Builder.....

JOBBING PROMPTLY ATTENDED TO.

Residence: 1249 Wesley Ave **Shop: 632 Davis Street.**

CROCKERY AND GLASSWARE.

Rosenberg D, 1577 Benson av
Rosenow C G, 613 Davis
Wesley Co, 1625 Orrington av

DAIRYMEN.

Devlin Bros & Co, 1573 Maple
Fossow H G, 1566 Dewey av
Hawthorne W C, Ravinia dairy, 1006 Church
Johnson A B, 619 Cook
Johnson J P, 2000 Greenwood
Kraft A, 1505 Ashland av
Oleson Olaf, 1413 Florence av
Ryerson Dairy Co, Benson av and Lake

DENTISTS.

Drews E H, Rood bldg
Evanston Den'al Parlors, 1603½ Orrington av, W E Thomas, mgr
Freeman C B, 530 Davis
Freeman H A, 620 Davis
Garnsey C A P, 610 Davis
Green W F, Rood bldg

Henderson L D, 600 Davis
Herbert W E, 810 Davis
Johnson W W, 845 Hinman av
Loomis W S, 1004 Davis
Rebman Harry, 840 Custer av
Whitefield Geo W, 1518 Hinman av

DRUGGISTS.

Bradley & Wilming, 606 Davis
Burkett C H, 829 Davis
Daniels W C, 901 Chicago av
Foster Street Pharmacy, cor Maple av and Foster
Leffingwell R L, 808 Dempster
Powell M, se cor Main and Chicago av
Schreiner Albert, 704 Main
Van Petten H S, cor Railroad av and Central
Wickes R L, cor Davis and Orrington av, and cor Dempster

Roscoe L. Wickes | Prescription Druggist. Cor Davis St & Orrington Av & Cor Chicago Av & Dempster St

and Chicago av
Williams N P & Mills, 617-619 and 1000 Davis

DRY GOODS.

Dworman S, 811 Davis
Lord's "Enterprise," 703 Davis
Olmsted H F & Co, 610-612 Davis
Rosenberg D, 824-828 Davis
Schimberg P, 905 Chicago av

ELECTRIC SUPPLIES.

Adams & Kimbark, 609 Davis
Pihl A O, 626 Davis

EXPRESS, CHICAGO AND EVANSTON.

Blair's Delivery and Express Co, 918 Davis
Blanchard L, 606 Davis
Daley Wm, 825 Davis
Evanston & North Shore, 621 Davis
James' Chicago & Evanston Express, 530 Davis
Jennings Richard M, 615 Davis
Lill's Chicago & Evanston Express, 844 Chicago av

FLOUR AND FEED.

Kline Bros, 818 Davis
Leonhardt Bros, 1620 Maple av
Leonhardt Geo P, 836 Custer av
Northwestern Feed & Fuel Co, 1003 Church
Schumer Michael, 834 Custer av
Turner Bros, 1001 Davis and 802 Dempster

FURNITURE.

Evanston Outfitting Co, 906-908 Church
Iredale Geo, 1574 Sherman
Jensen Christ, 623 Davis
Nelson C C, 606 Main
Smith A H, 1627 Orrington

GROCERIES.

Andresen & McNaughton, 1002 Chicago av
Butler J H, 701 Main
Duff Thos, 2002 Maple av
Grob & Co, 1945 Maple av
Harrer Chas, 539 Chicago av
Harrer J, 1422 Lake
Hatley L H, 1422 Ashland av
Hedden H D, 813 Davis

H. D. HEDDEN
STAPLE AND FANCY
GROCERIES
TELEPHONE 259
813 Davis St. Evanston, Ill.

Jenks Burr, Central nr Broadway
Johnson & Co, 1004 Davis
Johnson P, 800 Dempster
Kles P H, 614 Dempster
Larkin & Co, 808 Davis

Mersch & Co, 903 Chicago av
O'Connell W J, 926 Davis
Peterson Lewis, 714 Main
Power D, 1030 Chicago av
Randlev P & Co, 604 Davis
Rosenow J W, 1424 Lake
Russell Wm H, 1327 Greenleaf
Schroeder W A, 820 Davis
Swanson A, 2546 Railroad av
Taylor & Shelton, 925 Davis
Taylor Geo, 530 Davis
Van Deusen A S, 620 Davis
Weiss C F, 1936 Maple av
Westreicher John, 907 Chicago av
Wilkerson Bros. 608 Davis
Winter Geo B, 807 Davis
Winter R F & Co, 1518 Wesley av

HARDWARE.

Burch C L, 842 Chicago av
Connor J C, 618 Davis
Connor & Arnold, 605-607 Davis
Drummond A & Co, 700 Main
Marsh Philo, 1246 Chicago av
Nuckle Geo, 825 Davis

HARNESS MAKERS.

Miller Peter, 1568 Sherman av
Peterson Geo, 621 Davis
Wieberg O C, 1611 Sherman av

HATS AND CAPS.

Chapin F S, 602 Davis
Chicago Clothing Co, 922 Davis
Dunoon D, 804 Davis
Rosenberg D. 824-828 Davis
Schimberg P, 906 Chicago av
Why, 812 Davis

HORSESHOERS.

Boller F J, 1618 Sherman av
Bowdish & Son, Maple av and Church
Brienen Gerhard, cor Ridge and Emerson

Burke J P, rear Schwall's livery
Hayes C M, 820 Church
Kenney H A, Benson av nr Church

HOTELS.

Avenue House, Davis cor Chicago av
Greenwood Inn, Greenwood cor Hinman av
Hotel Monnett, Chicago av and Church
Hotel Netherlands, 1554 Asbury av
Richmond Hotel, Chicago av and Main

ICE DEALERS.

Conner A J, 1008 Davis
Lincoln Ice Co. Church and Benson
Knickerbocker Ice Co, 815 Davis
North Shore Supply Co, 1576 Sherman av
Simpson & Co, 634 Davis

INSURANCE.

Birch E A & Co, 804 Davis
Calkins G A, 613 Davis
Crain Geo H, 607 Main
Donohue M J, 840 Custer
Dunham Geo B, Rood bldg
Iott's Insurance Agency, 813 Davis
Pearson Jos, 613 Davis
Prindle & Co, 921 Davis.

PRINDLE & CO.
921 DAVIS STREET.
REAL ESTATE
INSURANCE
MORTGAGE LOANS.

Quinlan & Tyson, 522 Davis
Read Gardner, 609 Davis
Schuett J C, 619 Davis
Smith, Morse & Mason, 822 Davis
Wightman Chas A, 528 Davis
Wilson John H, 613 Davis
Work J W, 1574 Sherman av
Wetzel & Benson, Rood bldg

INTELLIGENCE OFFICES.

Cooper John, 1579 Maple av

Fagan J W, 633 Davis
Rosenblum Dora Mrs, 1240 Chicago av

JEWELERS.

Eriksen L, 821 Davis
Lion F & Son, 809 Davis
Ullrich Bros, 615 Davis
Welton James, 602 Main

LAUNDRIES.

American Family Laundry, 1803 Benson av
Evanston Hand Laundry, 1725 Benson av
Evanston Steam Laundry, 1630 Sherman av
French Laundry, 806 Dempster, Victor Ortlund, prop
Nelson Bros Steam Laundry, 1010 Davis
South Evanston Steam Laundry, 704 Washington

VICTOR ORTLUND
has resumed charge of the
FRENCH LAUNDRY
806 DEMPSTER STREET.
where he will be pleased to see all his old customers and any new ones who may desire the best laundry work at the lowest prices.
..... ALL NEW MACHINERY IN USE.....

Evanston Hand Laundry.
TAPPER & JOHNSON, Props.
High Class Polish or Domestic Finish if Preferred.
Goods Called for and Delivered. .....1725 BENSON AVE.

LIVERY AND BOARDING STABLES.

Club Boarding Stable, rear Avenue House
Harvey I L, Chicago av

Hoffman Bros, 1719 Maple av
Nally John, rear Greenwood Inn
Schwall A, 1569 Sherman av
Snyder Chas T, 318 Dempster

LOANS.

Birch E A & Co, 804 Davis
Crain George H, 607 Main
Dunham Geo B, Rood bldg
Knight, Donnelley & Co, 216 Lasalle, Chicago
Knox Wesley, 804 Hinman av
Prindle & Co, 921 Davis
Quinlan & Tyson, 522 Davis
Read Gardner, 609 Davis, 115 Dearborn, Chicago
Smith, Morse & Mason, 822 Davis
Rice & Creighton, 602 Davis
Wightman Charles A, 528 Davis
Wilson John, 613 Davis

LUMBER.

Hussey J B, 1001 Sherman av
Pearson Lumber Co, 1716 Maple av
Linsley T H & Co, 1217 Emerson

MANUFACTURERS.

Dingee's Pickle Factory, cor Ashland and Foster
Hill-Garwood Co, confectionery, 800 Davis
Globe Machine Co, cor Railroad av and Keeney

MASON CONTRACTORS.

Bartlett C T, cor Church and C M & St P Ry
Carlson J, 1122 Main
Ekstrand O & Co, 1121 Oak av
Foley Michael, 930 Main
Wigginton James, 1115 Oak av

MEAT MARKET.

Blackler E A, 815 Davis
Bogart's Market, 815 Dempster
Cheatle's Market, 1613 Sherman av
Conner A J, 1008 Davis
Dart A J, 610 Dempster
Grob & Co, 1945 Maple av

Harrer Chas, 539 Chicago av
Harrer J, 1422 Lake
Nilles F J, 2538 Railroad av
Parnham F J, 616 Dempster
Petry Jos, 702 Main
Simpson & Co, 634-636 Davis
Simpson J T, cor Chicago av and Main
Thompson F S, 2012 Maple av
Weiss C F, 1936 Maple av
Winter Geo B, 807 Davis
Winter R F & Co, 1518 Wesley av
Witt Wm F & Co, 1411 Greenleaf

MEN'S FURNISHING GOODS.

Chapin F S, 602 Davis
Lord's "Enterprise," 703 Davis
Olmsted H F & Co, 610-612 Davis
Rosenberg D, 824-828 Davis
Why, 812 Davis

MERCHANT TAILORS.

Adam N J, 846 Custer av
Boisen N, 604 Dempster
Dewar John H, 812 Emerson
Hallstrom H, 524 Davis
Larson J L, 893 Davis
Lindstrand E G, 811 Davis
Nordahl John, 840 Custer av
Piersen Joseph F, 619 Davis
Stanger E, 1578 Maple av

MILLINERY.

Babcock Miss, 1219 Chicago av
Clow Henrietta Miss, 1609 Orrington av
Imperial Millinery, 622½ Davis
Rosenberg D, 824-828 Davis

NEWS DEALERS.

Blunt News Co, 809 Davis
Fagan J W, 633 Davis
Hussey Warren, 608 Dempster

NEWSPAPERS.

Evanston Index, 524 Davis
Evanston Press, Park bldg, tel 155
National Stenographer, Park bldg
Northwestern, published by students N U

NOTARIES.

Boyer J F, 810 Davis
Hoag Wm G, 600 Davis
Prindle C L, 921 Davis
Prindle E, 921 Davis
Wightman C A, 528 Davis

PAINTERS, CARRIAGE.

Brienen Gerhard, cor Ridge av and Emerson
Fancher Bros, 1618 Sherman av

PAINTERS AND DECORATORS.

Adams & Kimbark, 609 Davis
Airth Wm, 1427 Sherman av
Burden H T, 906 Grove
Burden S F, 711 Main
Crook C, 825 Davis
Hobbs Joseph, 1609 Sherman av
Holmgren J A, 808 Dempster
Hunt E, 940 Wesley av
Pentzold Frank, 920 Davis
Rose G A, 631 Davis
Rosendahl Martin P, 1302 Sherman av
Smith D S, 703 Main
Stacey & Macpherson, 1576 Maple av

S. F. BURDEN
Painter and Decorator,
.....Dealer in.....
Wall Paper, Paints, Oils, Glass, Etc.
711 Main Street. Evanston, Illinois

HENRY T. BURDEN,
GENERAL HOUSE PAINTER
AND INTERIOR DECORATOR.
906 GROVE ST. EVANSTON, ILL.

PHOTOGRAPHERS.

Aikin C, 1559 Maple av
Evanston Photo Studio, 1649 Benson av
Fowler E L, 1623 Orrington av
Smith C E, cor Davis and Orrington av

PHYSICIANS.

Baird J, 908 Foster
Ballenger W L, 1634 Chicago av
Bragdon M C, 1709 Chicago av
Brayton Sarah H, 1605 Hinman av
Burchmore J H, 1306 Davis
Clapp E P, 1420 Chicago av
Clayton A B, 1512 Chicago av
Dakin F C, 1318 Chicago av
Harding P D, 602 Davis
Hemenway H B, 1744 Chicago av
Hinkle Abbie, Hoyt bldg
Ivatts E R, 600 Dempster
Jones Josiah, Hoyt bldg
Kaufmann G W, 815 Chicago av
Marshall N R, 1139 Ridge av
Moore S M, 1580 Sherman av
McCrillis Mary F, 1623 Orrington av
Palmer W A, 714 Main
Phillips W A, 1711 Hinman av
Poole Isaac, 1579 Ridge av
Shutterly E E, 1423 Chicago av
Stevens J V, Rood bldg
Stockley D R, 809 Greenleaf
Webster E H, 1332 Chicago av

PLASTER CONTRACTORS.

Eiden John Sr, 914 Madison
Forback Fred, 1407 Ashland av
Murphy Bros, 908 Foster

PLUMBERS AND GASFITTERS.

Balfour A, 1611 Maple av
Beck Chas, 631 Davis
Chapman Bros, 840 Custer av
Drummond J W, 1006 Davis
Eiden John jr, 710 Madison
Gow Peter, 1615 Benson av

Peter Gow . .

Plumber, Gas Fitter and Sewer Builder.....

1615 Benson Ave. Evanston, Illinois

Key Geo, 1564 Sherman av
Leary A C, 1565 Sherman av
McDougall Jas C, 1615 Benson av
Moore Geo S, 825 Davis and 2548 W Railroad av
Moore W S, Davis
O'Malia M L, 908 Chicago av
Schmeisser Conrad, 1611 Orrington av
Stokes E T, 822 Davis
Wallace Chas S, 1611 Orrington av

PRINTERS.

Evanston Press Co, Park bldg
Index Co, 524 Davis
Kappelman E L, 811 Davis
Milne R F, 921 Davis

REAL ESTATE.

Birch & Co E A, 804 Davis
Calkins G A, 613 Davis

Crain Geo H, 607 Main
Dunham George B Road bldg
Gilbert C J, 528 Davis
Hitt I R & Co, 1605 Orrington av
Knox Wesley L, 804 Hinman av
Magill Wm C & Co, 168 La Salle, Chicago

WM. C. MAGILL.
1432 Wesley Ave.

E. E. JAYCOX.
1712 Oak Ave.

WM. C. MAGILL & COMPANY

INSURANCE AGENTS.

Merchants Insurance Co., Newark.
Broadway Insurance Co., New York.
Scottish Union & Nat'l, Scotland.
German Ins. Co., Freeport, Ill.
Milwaukee Mechanics, Milwaukee.
Security, Cincinnati.
Phoenix Insurance Co., Brooklyn.
New Hampshire, Manchester.
Hanover Insurance Co., New York.
Fidelity and Casualty, New York.
N. J. Plate Glass Ins. Co., Newark.
Frankfort, Frankfort.

Telephone Main 1978. 168 LA SALLE STREET, CHICAGO.

Norkett W G, 811 Main
Prindle & Co 921 Davis

PRINDLE & CO.
921 DAVIS STREET.

REAL ESTATE
INSURANCE
MORTGAGE LOANS

Quinlan & Tyson, 522 Davis
Read Gardner, 609 Davis
Rice & Creighton, 602 Davis
Risch John P & Co, 834 Custer av
Smith, Morse & Mason, 822 Davis
Stewart John F, 2121 Central
Wightman Chas A, 528 Davis
Wilson John H, 619 Davis
Work J W, 1575 Sherman av

RESTAURANTS.

Columbia Cafe, 814 Davis
Conlin & Mersch, 828 Custer av
Bogart's Restaurant and Catering Co, 1306 Sherman av
Lee J F, 825 Church
Muno & Co, 805 Davis
Skibbe J, 920 Davis
Webb A W, 632 Davis
Yokohama Restaurant, 1618 Orrington av

SEWING MACHINES.

Blunt L E, 809 Davis
Schuett F W, 803 Davis

UNDERTAKERS.

Hebblethwaite J L, 1610 Maple av
Palmer Chas W, 906 Chicago av
Schaefer Bros, 919 Davis

UPHOLSTERERS.

Haigh & Haigh, 1516 Sherman av
Hargreaves John, 1627 Orrington av
Iredale Geo, 1574 Sherman av
Jensen Chris, 623 Davis
Nelson C C, 606 Main
Smith A H, 614 Davis

VETERINARY SURGEONS.

Alexander A S, 1016 Davis
Anderson F H, 1615 Benson av

Prof. A. S. Alexander, M. D. C. V. S.

(Of the Faculty of Chicago Veterinary College.)

Veterinary Surgeon and Dentist

Treatment of Dogs a Specialty

Good Hospital Accommodations.

OFFICE:

1016 DAVIS STREET, EVANSTON, ILL.

TELEPHONE 216.

Painless Dentistry

NO PAIN.

NO GAS.

All Work done by Men of Experience.

We give a written guarantee with all our work for for 10 years.

OPEN EVENINGS.

HOURS:
8:30 A. M. to 9 P. M.

Set of Teeth, -	$4 00
Best Set S. S. White Teeth -	.00
Gold Crowns, 22k,	$5.00
Other Crown, -	$2.00
Bridge Work, tooth	$4 to $5
Gold Fillings.	$1.00 up

EVANSTON DENTAL PARLORS,

Over Wickes' Drug Store.

Cor. Davis Street
and Orrington Ave.

DR. THOMAS, Manager.

M. SCHUMER

DEALER IN .....

Anthracite and Bituminous Coal

Feed, Hay and Grain.....

Lawn Grading and General Teaming.

834 CUSTER AVE, Opp. C. & N-W. Depot

C. CROOK

Painter and Decorator.

OFFICE: 825 DAVIS STREET,

(George Nuckles' Hardware Store.)

ESTIMATES FURNISHED

A. O. PIHL

.,..... ELECTRICIAN .....

Electric Bells put in and repaired. Keys made to order. Repairing of electric lights, locks, bicycles and Umbrellas.

620 Davis St. *EVANSTON, ILL.*

J. SKIBBE

RESTAURANT

MEALS AT ALL HOURS.

920 DAVIS STREET. EVANSTON, ILL.

ESTABLISHED 1878.

PATRONIZE THE

Evan

Cor

The Olde

Laundry

GOO

If work

GE

has alwa

Heating

also

JOBBING

J. J

Hand lo

Bicycles

162

Telephor

917.73
E92
1897

GIRLS COOK; COOK, WASH AND IRON,
NURSE GIRLS, MAIDS, ETC.
FAGAN'S EMPLOYMENT OFFICE

CHICAGO PAPERS DELIVERED.

FINE STATIONERY, MAGAZINES and POPULA
WEEKLIES.

Subscriptions Taken for every Publication Published in the Wo
Club Rates.

TELEPHONE 229. FAGAN. 633 DAVIS STR

Special Designs. New Color Schem

ARTISTIC WALL HANGIN

ESTABLISHED 1857.

J. B. CHAMBERS & C

WATCHES, DIAMONDS, JEWELRY
CLOCKS, SILVERWARE,
OPTICAL GOODS, ETC.

128 to 134 Madison St., Cor. Clark St. .....Chic